re West of Chicago
ON BARGA
TABLES FRI
25c Silk and Cotton Wash
3 1-2c Fancy Wash
$1 Ebony Hair Brushes
10c Talcum Powder,
MANY OTHERS NOT
AND HILL STS.
AD SALE!
Serge Suits
Course You'll Have to Come
from the New York market, secured this
ng. They were made to submit as
kind for which most stores ask $25.
hes long. Lined with peau de cygne,
eteen gore side plaited skirts with full
e said before, only 25 suits in all.
WHITE LIN'N
WAISTS at $1.
Values Up to $1.50
20 dozen waists of pure linen, in
plaited and tucked fronts and
Also striped, figured and corded
and madrases. Laundered collars
All smartly tailored.
$2.50
of fine white
ported by us.
's the best.
rly so pretty
inery stores.
WOMEN'S
NECKWEAR
Entire sample assortment
mous manufacturer.
range of popular styles
Jabots, rabats, Dutch
lace stocks, net cascades
ruching. Regular 25c,
values--15c for your
S" SEWING MACH
Ten Years.
take every possible risk—we'll stand
for ten years. If anything what-
ours, yours or the machine's fault.
claimed for the high priced, expen-
rovements not found on any other.
ur Liberal Club Plan
your home.
the balance.
O SECRETARY
EL SELLS AT $45.00
in cut on the right. Machine and ladies'
combined. Has automatic lift device.
AND $1.25 NEW SILKS YAR
BEAUTIFUL PLAIN AND FANCY WEAVES.
nted silks for spring gowns and dresses; not a
id you ever hear of such an offering at the
Stripes, Persians, figures and jacquards are
in widths from 20 to 27 inches. It'll pay you to
O. FINE SHOES
nt colt, with hand sewed cork filled
styles. From wearing, quality and
That's what they've been marked.
es $4
ts
f the best styles.
t is one of the
able to offer.
MEN'S SUITS
MADE TO ORDER
SCOTCH TAILO
330 South S
Home De
Pease
640-646 SOU
All Suits
LOWMAN
ckers prefer them to 10c
ll the dealer you want Lewis'
r. Factory, Peoria, Illinois
hess Trousers
BUTTON—$1.00 A RIP.
B. Silverwood
H AND BROADWAY.
Our Stamp Specials
LESS MARKET
D GROCERY
nth and Main
10291 Rdw'y 3282

FEBRUARY 18, 1910. Complete 28 Pages Part I Telegraph News Sheet 24 Pg

The Los Angeles Times

MINIMUM TEMPERATURES: LOS ANGELES, 43; Boston, 20; New York, 26; Washington, Pittsburgh, 10; Cincinnati, 8; Chicago, 2; Kansas City, 12; St. Paul, —14; Jacksonville

$0.00 | For Month, 25 Cents. Or 5½ Cents a Copy. | SATURDAY MORNING, FEBRUARY 19, 1910. | On All News Stands. Trains and Streets. | 5 CENTS

GRAVE.

LIFE IS IN BALANCE.

Tillman's Condition Is Critical.

Physicians and Family of the Senator Alarmed—Patient Suffers Aphasia.

Right Side Is Almost Wholly Paralyzed—Articulates With Difficulty.

Second Stroke Sustained by Statesman Is Likely to Prove Fatal.

[ASSOCIATED PRESS NIGHT REPORT.]

WASHINGTON, Feb. 18.—Benjamin Ryan Tillman, senior Senator from South Carolina, is critically ill.

His condition is extremely grave, and Dr. E. F. Pickford said late today that the outcome of the Senator's illness would be determined within seventy-two hours.

The Senator's right side is almost wholly paralyzed, and aphasia has developed as a result of a cerebral hemorrhage on the left side of the brain. He has nearly lost the power of articulation, which is regarded as the most serious symptom. He may recover from the paralysis, but it is said he may never regain complete use of his speech, his dearest and choicest weapon as a legislator, the keen edge of which has enlivened many debates in Congress.

This is Senator Tillman's second stroke of paralysis. The first occurred nearly two years ago when he suffered a nervous breakdown. At that time he was treated at an Atlanta sanatorium and later took a trip for his health.

Late this afternoon Dr. William A. White, superintendent of the government hospital for the insane, was called into consultation with Dr. Pickford. While it was asserted the Senator's mind was fairly alert and that he was conscious of the happenings near him, Dr. White, as a specialist on diseases of the brain, the seat of Mr. Tillman's disease, was asked to make an examination.

The verdict of the physicians after the consultation was that the Senator's condition was extremely serious, and that the outcome was doubtful.

The alarm of the family is evidenced by the fact that they have telegraphed for Dr. J. W. Babcock, superintendent of the South Carolina Hospital for the Insane, and the family physician of the Tillmans. The fact that Dr. Babcock will not leave Columbia until tomorrow seems to corroborate the statement that there is no immediate danger of a fatal turn in the Senator's condition.

Absolute quiet has been enjoined and no one except relatives sees the patient. The Senator's wife and their eldest son, Benjamin R. Tillman, Jr., are with him. His other two children, Henry C. and Sallie May Tillman, have been summoned.

EARTHQUAKE IN CRETE.

CANEA (Crete) Feb. 17.—A severe earthquake was felt throughout Crete at 6:39 o'clock this morning. It was accompanied by violent subterranean explosions.

In this city a number of buildings were damaged and a minaret of the mosque crashed through the dome.

In the village of Varipetro a house collapsed, burying six persons in the ruins.

BITTER ARRAIGNMENT.

"FINANCIAL BULLY" IS MILDEST EPITHET USED.

[BY DIRECT WIRE TO THE TIMES.]

BOSTON, Feb. 18.—[Exclusive Dispatch.] Curtis Guild, Jr., former Governor of Massachusetts, will tomorrow publish in his paper, the Commercial Bulletin, a scathing editorial entitled, "Mr. Morgan and Massachusetts." Guild declares J. Pierpont Morgan is forcing public ownership upon conservative men.

The editorial bitterly assails the financier. It goes so far as to deride his personal appearance and in sarcastic apology to previous opinions of railroad officials involved, terms them the puppets of the New York magnate.

"When the New York, New Haven and Hartford Railroad," says the editorial, "started to control transportation in Massachusetts, it began by defeating, in the Legislature, a bill to permit the Boston and Maine Railroad to acquire trolley lines, a course the New York, New Haven and Hartford, a foreign corporation itself, was pursuing.

"The Governor called attention to the iniquity of railroad conditions in Massachusetts in a special message. The railroad defeated the Governor in the Legislature. It failed to defeat him in the courts, in which relief next was sought. Without a dissenting voice the Supreme Court of Massachusetts declared the railroad a violator of the law.

SUPPOSITIONS.

"Until last week it generally was supposed that the individual responsible for this defiance of the courts, the law, and the people of Massachusetts was Mr. Mellen, president of the road, and that the vice-president, Mr. Byrnes, would prove a better friend to the requirements alike of law and of citizenship.

"The railroad has been allowed to work its will in merging with the Boston and Maine Railroad. Everything it asked has been done by the Legislature.

"What has the road done? It has fulfilled not one promise so fervently made by Mr. Mellen. It now asks that, having broken the law in the past, its acts be legalized, and that it be given such control of transportation, light, heat, water power, electric wires, politics, and government in Massachusetts as never has been asked before by any man or body of men.

"Mr. Byrnes, the suave and courteous, suddenly became, before the Legislature, an apostle of the historic, 'the public be damned,' of the Vanderbilt family.

"The mask is off. We have, all of us, done injustice to Mr. Mellen—gross injustice. Nor is Mr. Byrnes, the truculent braggart. Both of these men are really only hired megaphones through which a beefy, red-faced thick-necked, financial bully, drunk with wealth and power, bawls his orders to stock markets, directors, courts, governments and nations.

"Mr. Morgan has Massachusetts on

(Continued on Thirteenth Page.)

NO MOVE YET BY MRS. ASTOR.

Delay in Seeking Divorce Decree Lends Color to Reconciliation Report.

[BY DIRECT WIRE TO THE TIMES.]

WHITE PLAINS (N. Y.) Feb. 18.—[Exclusive Dispatch.] It was expected that the application of the attorneys for Mrs. Alva Astor for a decree of divorce from her husband, Col. John Jacob Astor, would come up today before Supreme Court Judge Mills, but none of the attorneys appeared.

The time limit within which Mrs. Astor may apply for the final judgment, following the granting of the interlocutory decree, three months ago, expires on the last day of this month.

Judge Mills said he had not heard from the attorneys for Mrs. Astor, nor been given any idea when they would appear.

The failure to secure the final judgment leads many to believe that there may be a reconciliation between the couple.

"LEGUMINOTHERAPY."

BODY BUILDING BY VEGETABLES.

SCIENTISTS SPRING NEW ONE ON HOUSEWIVES.

Department of Agriculture Studies Latest in Pathology and Recommends Carrots for Bad Temper, Peas for Flirtatiousness and String Beans for Poets.

[BY DIRECT WIRE TO THE TIMES.]

WASHINGTON, Feb. 18.—[Exclusive Dispatch.] The high cost of eggs and meat and dairy products has evolved "leguminotherapy," which science officials of the Department of Agriculture are ready to present to the housewives of the nation. They will be instructed to eat vegetables in certain rations for upbuilding the body and yet not deprive it of the sustaining qualities of meat and eggs. According to this science, green peas cause frivolity and flirtatiousness; carrots develop good temper; spinach inspires energy, ambition and will power, while the lowly potato develops the reasoning faculties, as well as gives great calmness of reflection.

Leguminotherapy was first advocated by the pathological congress which met in Paris some months ago, and ever since then the Department of Agriculture has been studying the exact relations of each vegetable to the human system. The absence of meat, it is held, prevents a person from being vicious and bloodthirsty.

Vegetables are to be taken, according to the leguminotherapists, in quantities and varieties to suit the person that eats them. Well boiled carrots are prescribed for bad tempers; green peas should be denied to girls with a tendency to flirt; overindulgence in potatoes is apt to produce apathy and laziness; spinach should be taken particularly by the young because it induces energy and develops constancy, and French string beans are said to constitute an ideal diet for poets and artists.

Cauliflower and cabbages are very nourishing, but are not advocated because they have the drawback of producing vulgarity of character and slowness of perspective.

A proper and carefully measured vegetarian diet is the treatment suggested by utilizing vegetables for the physical and moral welfare of the human race.

ACTION.

BEEF MEN INDICTED

Grand Jury After "Higher-Ups."

New Jersey Inquiry Into Increased Living Cost Ends in Sensation.

Armours, Swifts and Morris Among Those Accused of Big Conspiracy.

Charged With Depressing Market and Enhancing Price of Edibles.

[ASSOCIATED PRESS NIGHT REPORT.]

JERSEY CITY (N. J.) Feb. 18.—[Exclusive Dispatch.] The Hudson county (New Jersey) grand jury in session this afternoon voted unanimously to indict, with one exception, the directors of the National Packing Company, a New Jersey corporation known as the beef trust, with offices in Chicago, Jersey City and Brooklyn.

The indictment, which is the result of the cold-storage investigation in Jersey City to determine the causes for the increased cost of living, is for conspiracy to depress the market and enhance the price of foodstuffs.

Those against whom the indictment is found, it being a blanket indictment, are J. Ogden Armour, L. F. Swift, Edward Morris, A. Meeker, Edward Tilden, T. J. Conners, L. A. Carton, T. E. Wilson, C. H. Swift, L. H. Heyman, Samuel L. McRoberts, F. A. Fowler and A. W. Armour.

Kenneth K. McLaren, who is president of the Corporation Trust Company of New Jersey, and the agent in Jersey City of the National Packing Company, was not indicted, although he is one of the directors.

TWO CITIES MAY JOIN.

Pierre F. Garvan, prosecutor of Hudson county, following his presentation of the case against the beef-trust directors, spent an hour today in consultation with Dist.-Atty. Whitman of New York City. The discussion covered the field of monopoly investigation, in the light of possible coöperation between the prosecutors of the two cities.

Mr. Garvan talked of meat, poultry and eggs, with a particular emphasis on eggs. He feels that his investigations so far have unearthed evidences of crime in this city, the details of which should be in Mr. Whitman's hands, and that there is evidence to be had in this county which he would very much like to have. Mr. Whitman expressed himself later in hearty approval of the proposed coöperation.

CREATES SENSATION.

The news of the grand jury's action became known at the Courthouse late this afternoon and created a sensation. Beef trust men heard of it and flashed it to Philadelphia and Chicago.

This news was followed by information to the effect that the cold-storage officials in Jersey City will probably be indicted for permitting foodstuffs that convey germs and microbes to be sold from their houses. It is contended that when beef that has been in cold storage for any great length of time is put through a chemical process to bring it back to its apparent normal state, it develops germs and microbes and is injurious to the public health.

Next Wednesday the grand jury will hand up the indictment to Supreme Court Justice Swayze, who only last week charged the jury on the law that regulates the cold-storage business and under whose charge following the investigation the indictment was returned this afternoon.

FOOD PRICE PROBE.

COMMITTEE'S FIRST SESSION.

[ASSOCIATED PRESS NIGHT REPORT.]

WASHINGTON, Feb. 18.—The Food Price Investigating Committee held its first meeting today, all members except Senator Clarke of Arkansas being present.

Chairman Lodge was authorized to communicate at once with the various executive departments, expressing the committee's desire for their coöperation in the work.

The committee will consist of eight instead of seven members, as at first contemplated. The increase was provided for by a resolution adopted by the Senate today at the instance of Senator Aldrich, to give the Democrats a larger representation.

On the suggestion of Senator Money, Vice-President Sherman designated Senator Chamberlain of Oregon to act with Senators Simmons of North Carolina and Clarke of Arkansas in behalf of the Democrats, but Mr. Chamberlain later withdrew. When the Senate adjourned the vacancy had not been filled.

Mr. Chamberlain's declination was due to the fact that he fears he will be kept from Washington for some time on account of the illness of his mother.

PACKERS PASS UP PORK.

BUT PIG IS KING IN PRICE.

[BY DIRECT WIRE TO THE TIMES.]

CHICAGO, Feb. 18.—[Exclusive Dispatch.] The pig may be king as to price, but he's "passed up" by the packers. They seldom, if ever, eat "such stuff."

Meantime, the price of pork is the highest in forty years, and is climbing steadily. Investigations in various

(Continued on Seventh Page.)

REALTY MAN IS AFTER DRAMATIST'S LAURELS.

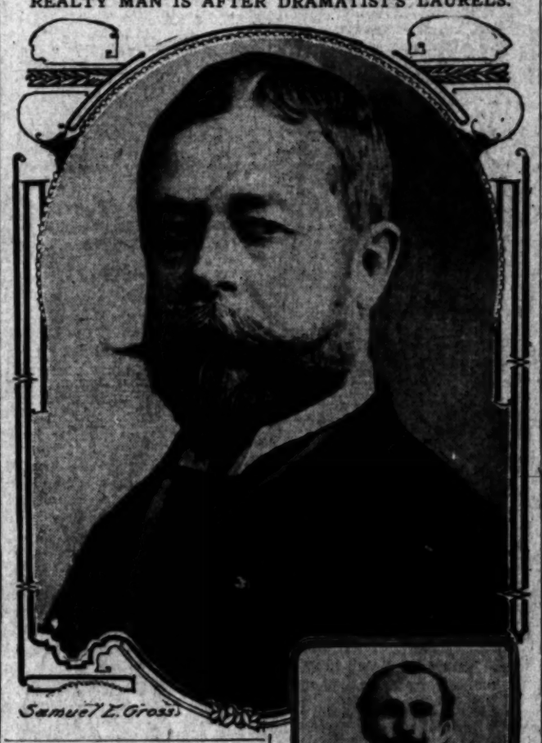

Samuel E. Gross.

Edmond Rostand.

Rival Authors,

whose claim to immortality will reach French Academie, when Gross asks noted organization to expel Rostand.

BRAIN BRIGAND?

ASKS ACADEMIE TO EXPEL ROSTAND.

CHICAGO MAN SEEKS FRENCHMAN'S LAURELS.

Samuel Eberly Gross, Claiming "Chanticleer" and "Cyrano de Bergerac" Are Stolen from Him, Will File Charges—Expects "Immortals" to Punish Their Member.

[BY DIRECT WIRE TO THE TIMES.]

CHICAGO, Feb. 18.—[Exclusive Dispatch.] Samuel Eberly Gross, author of "The Merchant Prince of Cornville," from which work, he declares, Edmond Rostand stole the material for "Chanticleer," is to take steps to have Rostand expelled from the Academie Francaise, more widely known as "The Forty Immortals," upon advice of attorneys, whom he engaged in Paris. The honor of membership in the society was given Rostand for his work, "Cyrano de Bergerac," which the United States Circuit Court decided was direct plagiarism of Gross's "Merchant Prince."

"I can prove beyond all doubt," explained the Chicago author today, "that Rostand copied his 'Chanticleer' from my work. I am going to write the 'Immortals' at once, explaining my position, giving them my proofs for believing Rostand to be a plagiarist, and ask them to take up the question of his expulsion.

"The society is probably the most exclusive of its kind in the world. One of its avowed purposes is 'to keep vigilant guardianship over the honor of the company, and the integrity of its members.' If they keep vigilant watch over the integrity of their members, I can predict the expulsion of Rostand.

"A similar request was made shortly after the 'Immortals' was founded by Cardinal Richelieu, by Guilhem de Castro. He accused Corneille of stealing the material for the 'Cid' from his own work. At that time Spain and France were at war. Richelieu, declaring that no good could come from Spain, refused to expel Corneille, though it was later proved that De Castro was right in his claim against him."

Mr. Gross was informed that many of the French papers were siding with him in the dispute between himself and Rostand.

"So my attorneys wrote me," he said, "and it is good news for me. My ancestor, Louis Du Bois, a French Huguenot, who came to this country in 1661, was persecuted in France, and I was afraid that I should inherit persecution myself. They think of me as a dealer in real estate in Chicago, the 'home of the pork packers.' I have been more than a trader of lots and houses—look at this," and he showed a photograph of himself taken when he was captain of the Continental Guard of the Sons of the American Revolution.

WARM CHAMPION.

REPUBLICAN EDITORS IN FAVOR OF CANNON.

Illinois Journal Declares Chicago Paper's Alleged Poll Against Speaker Is "Absolutely False"—All But One Is Friendly in Attitude.

[BY DIRECT WIRE TO THE TIMES.]

PARIS (Ill.) Feb. 18.—[Exclusive Dispatch.] The Paris Daily Beacon, espousing the cause of the Speaker, declares the Chicago Tribune's poll of Republican newspaper editors in the Eighteenth District "absolutely false," said poll having set forth that the editors of the district stand twelve against and six for Speaker Cannon.

The Beacon's poll shows nineteen Republican editors in this district are defenders of Mr. Cannon, while only one confesses opposition to the Speaker.

The Beacon is very much in earnest and resorts to the newspaper trump card, the "quoting of names" to substantiate its own and refute the Tribune's poll. The questions its editor submitted to his fellows were three, as follows:

Do you approve of Mr. Cannon's position on the tariff bill?

Do you favor his reelection as Speaker should the Republicans control the next House?

Do you favor his reelection to Congress?

The results of this poll, the Beacon declares, "are simply amazing in their prompt and emphatic repudiation of the Tribune's alleged poll, which was taken under cover of anonymity, and was open to suspicion on that ground, if no other."

Fourteen "straight Republican" papers and five others were heard from in reply, and of these only one confided to the Beacon editor that it could detect any shortcomings in the Speaker's conduct and attitude—past, present or future.

Charles Scott, editor of the Marshall Herald, s referred to as the "one exception to the unanimity of sentiment which the inquiry called forth."

More unkind is the comment of the editor of the Beacon on the anti-Cannon attitude of the Kankakee Gazette, which he declares is "of a personal nature, the outgrowth of disappointment over a postoffice fight." To make this slur worse, the editor of the Beacon refers to the pro-Cannon Kankakee Republican as "the leading Republican organ of the county."

The Beacon evidently views with suspicion the truthfulness of the "metropolitan press," for in an analysis of the case the editor states:

"The form of the question submitted in the Tribune is an adroit juggling of terms, for the tariff enactment should be correctly termed the "Aldrich-Payne bill," Mr. Cannon not being directly concerned in the framing of the measure. By coupling his name with it, however, the Tribune is able to construe every expression of sentiment against the tariff bill as being also a note of opposition to Mr. Cannon, when that does not necessarily follow."

Warming up to his subject as he advanced, the Beacon editor asserts that "the Tribune goes outside the bounds of all fairness and honesty, resorting to a contemptible piece of trickery in order to bolster up the case which it is endeavoring to make against Mr. Cannon."

DASTARDLY.

ASSASSIN SHOOT

Cherry Boss Vict... of Revenge.

Shot Down While Recover... Bodies of Disaster at... Illinois Mine.

Widows and Orphans St... Near When Murder I... Attempted.

Enraged Miners Threate... Lynching—Bodies in t... Hole Mummified.

[ASSOCIATED PRESS NIGHT REPO...]

CHERRY (Ill.) Feb. 18.—An attempt to assassinate one of St. Paul company's bosses add... tle tragedy of Cherry's mine di... today.

A dismissed employé, stepping behind Charles Atherton, knoc... the top boss, drew a revolver, crying "To pay you back!" fired shots. Atherton fell, probably fa... wounded.

The shooting occurred in the ... of the work of recovering th... bodies entombed in the mine. E... bodies had been brought up. A... ton was standing at his post at... mouth of the shaft, working t... the bodies up.

About him stood a circle of w... and orphans, all eager to learn w... er the next lift of the hoist w... bring up their dead.

Suddenly the shots were fire... rapid succession and a man ran... the crowd. In the confusion it... whispered that W. W. Taylor of... cago, general superintendent o... mine, was the victim. But a mo... later Atherton was found lying... the ground.

THREATS OF LYNCHING.

A hundred enraged miners le... by Sheriff Rhoginid ran down... railroad tracks after the would-be... sassin, while the crowd behind ... ed: "Lynch him! Shoot him!"

The fugitive was captured in... main street, the revolver still in... hand. He gave his name as J... Brown, but was later identified... Melas Mandilch. He said he... Atherton because he had been re... a job, and had been looking for J... Steel, superintendent of the com... mine here, and at Grenville, Ill.

Later a mob surrounded the jail tonight the prisoner was tak... Princeton for safe keeping.

Atherton came here from Gren... where he has a wife and family. ... was taken to the hospital at La ... where it was said he probably w... not recover.

BODIES MUMMIFIED.

The peculiarly well-preserved c... tion of the bodies found today ... hope that the recovery of the ... bodies will not be as difficult as ... expected.

One State mine inspector said ... bodies resembled mummies. ... seven were identified. Among ... was John McGill, a boy.

When the alarm of fire s... through the mine, the father of ... boy dragged his son several hun... feet. The father was discovered ... rescuers and taken up alive. The ... was overlooked.

The mummified condition ... brought about by the bodies ha... for three months, been in a pa... the mine which was dry and w...

LIKE EGYPTIAN MUMMIES.

"This is one of the most remarka... incidents of a disaster which has ... full of wonders," declared an old ... inspector.

"The mummies are in such ... preservation that they might have ... taken out of the ancient tomb... Egypt."

Fighting through fire and the de... black damp, which ever since the ... aster has stood between them an... 165 or more bodies still entombe... the mine, the rescuers found the ... bodies in what is known as the ... level. They were about 175 feet ... the main air shaft. The men in... of retreating to more remote par... the mine evidently had made a de... ate effort to escape when the fire ... out and they were among the fir... die.

They were found with their ... stretched forward and faces ... having been suffocated as they ... Shut up in air-tight chambers ... the mine was finally sealed, they ... mained in a kind of oven in whic... temperature was a little above ... heat.

PRISONERS WALK AWAY.

STOCKTON, Feb. 18.—[Excl... Dispatch.] The Sheriff's office was ... prised today to learn that Clau... Ettinger, who confessed to robbi... local cigar store, after being capt... in Sacramento and brought to St... ton, had left the County Hospital ... three weeks ago, and his whereab... are unknown. The man was suff... from tuberculosis, and the physi... who examined him stated that he ... in a serious condition, and would ... die if sent to prison.

It was then decided to send hi... the County Hospital. When the ... got better he walked away, and ... officials are at a loss to unders... why they were not notified.

"St. Louis Dutch," accused of ... robbery, and who was believed to ... ben shot by local officers, also ... the hospital recently after recove... Superintendent Damrou says he ... not be responsible for prisoners, ... place is provided for that kind o... tients.

BALLINGER-PINCHOT INQUIRY.

LAVIS GRILL IS CONTINUED.

Indication When Cross-Examination Will End.

s to Bring Out Motives of the Witness.

Why Pinchot Was Called Into Council.

[ASSOCIATED PRESS NIGHT REPORT.]

SHINGTON, Feb. 18.—Louis R. s was under cross-examination ay today before the Ballinger-ot Investigating Committee, and adjournment was taken until row morning there was no indi- that John J. Vertrees, counsel ecretary Ballinger, was approach- he end of his constant fire of in- gations.

scope of the testimony given by and the latitude allowed by committee in his cross-examina- are almost without precedent. cross-examination particularly is long questions and longer an-

ually the questions have to do the construction to be placed letters, telegrams, etc., that have read into the record. It fre- tly is necessary to go over these nents several times and to quote from them.

he idea of the latitude given to Glavis may be gained from the that, including the two sessions the printed testimony of this witness alone covers nearly 2000 s.

Vertrees and Mr. Glavis had al long wrangles in the after- as to the meaning of many let- and telegrams. A typical in- s was a telegram from Mr. Bal- in reply to a message from missioner Dennett of the Land , in which the Secretary stated eluctance to act in the Alaska and suggested that Mr. Dennett the necessary orders himself as stponing the hearings.

NOT DIRECTING INQUIRY.

Vertrees sought to show that meant that Mr. Ballinger was not ting the Alaska investigation in way whatsoever.

Glavis, on the other hand, in- t the only construction he could upon the telegram was that it ed that none of the officials in epartment need do anything in ases without first consulting the tary.

Glavis contended the telegram yed a specific order by Secretary ger.

Vertrees at the morning session from the witness the important that at the time the Cunningham s were ordered "clear listed" in ary, 1908, and, in fact, up to the that Mr. Ballinger left the serv- s Commissioner of the Land Of- March 4, 1909, there had been no e reports on these claims, and the Cunningham journal, which lined the first evidence of alleged ment among the claimants, had hen been discovered.

late afternoon session was de- to an inquiry into motives of Glavis in seeking the assistance ifford Pinchot. Glavis said he to him because he had faith in and felt he was absolutely sin-

SEEKS MOTIVES.

Vertrees explained several of ng questions today by the state- that he was searching out the es of the witness, to discover her they were malicious.

the afternoon session Mr. Ver- called attention to the fact that s original testimony Mr. Glavis ssed surprise that Special Agent dan, who succeeded him in e of the Alaska cases, should reached the same conclusion he

hy were you surprised?" demand- Mr. Vertrees.

ell, he had a letter of instruc- and I think they expected a ent report; otherwise they would ave sent him out there."

hom do you mean by 'they'?"

hoever wrote the letter—Mr. arts."

Vertrees then read the letter into vidence.

all the time you were in the ce and in charge of the Alaska did you feel that you had the dence of your superiors, and did not so express themselves to you communications from time to " asked Mr. Vertrees.

s, sir," he said, hesitatingly.

ADMITS NO HARM DONE.

id you say there was no harm to the government by the delay 08, when you were temporarily ned to the Oregon cases?"

o, sir, there was no harm."

nd, you always had plenty of "

s, sir."

vis would not admit that Secre- Ballinger and Commissioner Den- acted on Sheridan's recommenda- in postponing a proposed hearing e case in the summer of 1909.

cross-examination of the witness s meeting with Gifford Pinchot okane last August then began.

vis said he told his story to Mr. ot and that the latter called in ov. Pardee of California.

at up to the time of your meet- with Mr. Pinchot, all that you ed had been granted, had it "

s."

hat was there to be gained in iting the case to Mr. Pinchot? forestry had already intervened your requests had already been ted?"

"NOT FIT PERSONS."

thought, in view of all the facts the difficulties I had had in get- a postponement of the case, and iew of the letters written by Den- and his actions throughout the edings, it would be only a little until these cases were to be ght up again before either Mr. nger or Mr. Dennett, and I did think they were fit persons to ren- a decision."

hairman Nelson: "Did you think forestry could act in these cases?"

o, sir."

hat were your reasons for go- "

did not think the heads of the ior Department and Land Office men that could be depended upon rotect the government's inter-

nator Root: "You believed the dy was removal from office of two men, and you wanted Mr. hot to help you in that?"

s was not quite that," said Glavis. id not know exactly what to do. nted to get some good advice."

ad you ever gone to him before?"

d Mr. Vertrees.

s, sir."

hen you sought to get the for- to intervene in these cases and

before going to see Mr. Pinchot, hadn't you written a letter to Assistant Law Officer Shaw of the forestry, in which you said: 'Another point involved, to which your attention is called, is that the entire field has been withdrawn from all forms of entry. Therefore, should these filings be cancelled, there would be no opportunity for other filings to be made. This would enable the forest service to secure certain legislation which would enable it to control the output of coal in a similar manner to that which they now are disposing of the timber?'"

"Yes, sir."

Adjournment here was taken until tomorrow at 10 a.m.

UNIQUE JUVENILE VIEW.

NEWSBOY ORATES ON SUFFRAGISTS.

"MAN MADE BY GOD—WOMAN AN AFTERTHOUGHT."

Debate on Women's Rights by Working Boys Brings Out Some Novel Arguments, Pro and Con. Militants Present Get Several Rude Shocks, But Their Side Wins.

[BY DIRECT WIRE TO THE TIMES.]

NEW YORK, Feb. 18.—[Exclusive Dispatch.] "Women have less brains than men. Scientists say they have one-third less. Man was made by God and he made woman as an afterthought. They can't go to war. They can't act as firemen. They can't do police duty. The suffragettes are only seeking publicity. They gain recruits from the divorce courts and only outcasts join their ranks. They should never be permitted to vote."

This is what young Haren Gray, a newsboy, had to say during a debate on the suffrage question held before an audience of working boys and a few guests at the lodging-house of the Children's Aid Society, No. 247 East Forty-fourth street.

Mrs. Sophia Loebinger and a few other suffragettes from the National Woman's Suffrage Union, who came over to hear the boys talk were shocked at the remarks of Gray.

The suffragettes became normal after hearing Jimmie Willis defend their cause. They were gigling with joy, but this soon stopped when Harry Smith, for the negative, declared that the woman who has a family to look after and who has a duty to perform does not want to be annoyed by suffrage.

"It is only the wealthy women who are in favor of suffrage," said Harry. "Why, Nancy Hanks did more good in producing Abraham Lincoln than all the suffragettes all over the world will ever do," he said in concluding his attack on suffrage.

Despite the bitter attack made by the negative side, the affirmative came back strong and got the decision.

JAPAN HAS ARMY SCANDAL.

Tokio Newspapers Allege Military Affairs Are Honeycombed With Graft—Is Open Secret.

[ASSOCIATED PRESS NIGHT REPORT.]

VICTORIA (B. C.) Feb. 18.—Investigations are to be made into alleged army scandals in Japan, according to news received by the Empress of China, which arrived today. The Nochi Shimbun charges gross irregularities and two other Tokio papers allege scandals.

The Nichi Nichi says the army estimates contain many irregularities, that "corruption is deep-rooted and widespread," and that collusion between army officers and contractors is an open secret. The secrecy of army administration has offered great scope for graft, it says, and investigation is necessary.

The Nichi Nichi blames the situation to the exclusive control of the army by certain clansmen and the secrecy.

The Hochi Shimbun says the army is being secretly expanded, and whereas nineteen divisions only were authorized, there are twenty, the funds for maintaining the extra division being secured by diverting appropriations. The Hochi says not more than a third of the amount provided for clothing, boots, etc., is expended for the purpose. The paper continues:

"A large proportion goes into the pockets of the officers."

IT'S UP TO STONE NOW.

Governor Wants Recount of Primary Election Votes in St. Louis and Kansas City.

[BY DIRECT WIRE TO THE TIMES.]

JEFFERSON CITY (Mo.) Feb. 18.—[Exclusive Dispatch.] Gov. Herbert S. Hadley in a long statement late today announced he had requested the Kansas City and St. Louis election boards to ask United States Senator Stone to consent, as ex-Gov. Folk has done, to a recount of the ballots cast for Folk and Stone in their Democratic primary race for Senator, on which Stone was declared the winner, owing to the count of those cities against Folk. Hadley says:

"It is up to Stone to determine definitely whether a Democratic election commissioner of St. Louis was right in stating 10,000 votes were dishonestly counted for Stone in St. Louis. If Stone consents to the recount I will call an extra session of the Legislature immediately and will resign and pay all the recount expenses if the recount fails to show votes dishonestly counted for Stone in St. Louis."

"WASHINGTON, THE MAN," and "Washington, the Farmer," are the titles of two timely and entertaining articles that will appear in The Times Magazine the coming Sunday.

A HIGHLY entertaining article in The Times Magazine the coming Sunday will be one on the folklore of Persia.

SHUMAS MACMANUS will tell readers of The Times Magazine the coming Sunday about his interesting visit to Ballyshannon.

A HIGHLY entertaining article in The Times Magazine the coming Sunday will be one on the folklore of Persia.

A CE NO BAR FOR CUPID.

Bride, Aged 72, and Groom, Aged 64, en Route to Los Angeles on Honeymoon.

[BY DIRECT WIRE TO THE TIMES.]

ALBUQUERQUE (N. M.) Feb. 18.—[Exclusive Dispatch.] Miss Lydia M. Day, aged 72 years, and J. H. Shaffer, aged 64, were married yesterday at Las Vegas, and passed through here today on their way to Los Angeles, where they are to spend their honeymoon.

QUELLS MOB.

MILITIA TAKES CAIRO IN HAND.

Authorities Have Situation Under Control.

Negro's Trial Takes Less Than Half-Hour.

Sheriff Criticised for Deputizing Six Negroes.

[ASSOCIATED PRESS NIGHT REPORT.]

CAIRO (Ill.) Feb. 18.—The Commercial Club and the Chamber of Commerce tonight, at a joint meeting, issued a proclamation, decrying the recent acts of mob violence, and urging the citizens to rally to the support of their civil officials. An investigation by State militia officials as to the delay of Co. K of Cairo in reporting for duty is possible, although Adjt.-Gen. Dickson said he has not had time to look into the matter. Capt. Greaney said it required two hours to get his company together, because of the snowdrifts in the streets.

CAIRO (Ill.) Feb. 18.—With three companies of militia guarding the Courthouse and jail, under direct supervision of Adjt.-Gen. Dickson of Springfield, this city settled down tonight to complete quiet, after a strenuous twenty-four hours.

The authorities believe they have the situation well in hand. There are many scattered groups of men in the streets and near the jail, but no crowd is allowed to congregate.

Threats have been made against Sheriff Fred D. Nellis for the killing of Alex Halliday early this morning by his deputies, and for the wounding of four others in beating back the mob that would lynch a negro purse snatcher, but the presence of soldiers is having a good effect.

A third militia company was asked for by the Sheriff this afternoon, and Co. M of Champaign was ordered out, arriving at 6:30 o'clock.

John Pratt, the negro the mob intended to lynch, and who today was given an indeterminate sentence of not more than fourteen years in the Chester penitentiary on each of two charges of robbery, will be taken to the prison tomorrow morning, with twelve other convicted prisoners.

ONE OF NEGROES FREED.

Lincoln Wilson, arrested as a suspected companion of Pratt in the snatching of women's pocketbooks, was released tonight. The grand jury failed to indict him.

Pratt's indictment and sentence took less than half an hour. At 3 o'clock the indictment was returned, and ten minutes later he pleaded guilty and was sentenced.

A searching investigation of the attack on the jail this morning, when Halliday was killed, was ordered this afternoon by Judge Butler, in a charge to the grand jury, after the disposal of the cases of the two negroes.

Judge Butler's instructions were, in substance, a demand that the rioters be brought to justice and made to stand trial for rioting.

"This sort of procedure must be stopped," he said. "Law that is not enforced ceases to be law. There have been five murders in Cairo since November 11, when we had another occurrence of mob violence. These crimes show that mob law is no deterrent to crime, and it is your duty to see that mob law ceases to be."

Coroner James McManus has called no inquest into the killing of Halliday. He said tonight that he intended to go slowly in his investigation.

Sheriff Nellis was in close touch with Gov. Deneen by telephone all day and said tonight that his course has been commended by the Governor.

A stray shot fired by a member of the mob was the direct cause of the volley from the deputies guarding the jail, according to Sheriff Nellis.

"I was standing on the front porch of the Courthouse parleying with the mob, which was demanding that I give up Pratt," he said tonight, "when some one fired from the crowd.

"My deputies, watching the parley from a second-story window, thought that I fired a shot as a signal. They then fired a volley into the air.

"The mob refused to retreat and my deputies then fired into the crowd. You know the result. My conscience is easy over the entire affair. They were determined to get me unless I got them. I did my duty by protecting my prisoners at any price."

SIX NEGROES DEPUTIZED.

There were six negroes in the party of fourteen armed deputies that defended the jail. The defensive party numbered twenty. But there were not guns enough to go around.

Nellis had great difficulty in enlisting deputies, and negroes were impressed into service, he said, because he could not get enough white men.

Despite this explanation, the Sheriff is being criticised for deputizing negroes to fire on whites, and the malcontents are using the incident as an argument for further demonstrations.

The conflict between city and county authority that marked the November lynching is again in evidence. Mayor Parsons says he was not notified of any trouble until 2 o'clock and that he then ordered the police to go to the assistance of the Sheriff.

The Halliday family said tonight that they had retained an attorney to sue the Sheriff and the county for damages. Halliday, who was a son of former Mayor T. W. Halliday, was shot through the neck and lay on the ground near the Courthouse porch nearly three hours before Nellis would permit militiamen to remove him to a hospital. He died two hours later.

Nellis replies to criticisms of his refusal to permit the injured man to be moved by saying he obeyed the orders from Gov. Deneen to permit no person near the building.

Samuel Wessinger is the only one of the injured whose condition is serious.

George B. Walker, correspondent of the Associated Press, who was shot in the leg while watching the affair, had five holes shot through his clothes.

John Pearl, a street car conductor, was pulled off his car by militiamen after he had called one of them, it is alleged, an insulting name. He was locked up on a disorderly charge.

Fearing the renewal of rioting tomorrow when factories and shops close at noon for a half holiday, Adjt.-Gen. Dickson at midnight tonight ordered out a fourth company of militia. The company will be rushed in early tomorrow by special train, increasing the military guard to 350.

HANDS OFF.

MANY ACRES TEMPORARILY HELD FROM COAL ENTRIES.

[ASSOCIATED PRESS DAY REPORT.]

WASHINGTON, Feb. 18.—Secretary Ballinger of the Interior Department yesterday temporarily withdrew from coal entry 2,048,432 acres of public land. He also temporarily withdrew from all forms of disposition 127,122 acres.

Forty-six thousand four hundred and thirty-one acres were restored to settlement.

Data recently collected by the Geological Survey indicated that the public lands in Wyoming and Montana contained valuable deposits of coal, and to determine the question the Secretary yesterday withdrew from coal entry 1,208,296 acres in the former State and 840,236 in the latter. This withdrawal is pending a detailed field examination.

Twenty-one thousand eight hundred and twenty-eight acres along the Red Rock Lakes, Montana, have been temporarily withdrawn from all entry, in aid of proposed legislation affecting the disposal of water-power sites on the public domain.

A field investigation having shown the existence of valuable coal deposits of 67,255 acres in Colorado, the land has been reserved from all entry until they have been classified and appraised by geologists; and 26,002 acres in that State, which are now exempt from coal entry, were withdrawn yesterday from all forms of disposition, pending their classification and appraisement.

In aid of proposed legislation affecting the use and disposition of phosphate deposits on the public domain, the Secretary has temporarily withdrawn 2928 acres in Utah from all entry and has restored to settlement 56,431 acres that were temporarily withdrawn in that State on December 9, 1908.

A field investigation proved that the lands which have been restored did not contain deposits of phosphate. The total area covered, with withdrawals for examination as to phosphate deposits, now amounts approximately to 2,492,656 acres, of which 94,593 are in Utah.

In aid of proposed legislation affecting the use and disposition of petroleum of the public domain, 9109 acres of land in Wyoming have been withdrawn from all forms of disposition.

PARAFFIN INJURIOUS.

Dealers Complain Imported Eggs Are Menace to Health—Shipments Detained.

[ASSOCIATED PRESS DAY REPORT.]

NEW YORK, Feb. 8.—Traffic in Europe's paraffin-coated eggs, which began to arrive in New York last week, has been suddenly checked by orders from the government Department of Agriculture. Three shipments which came in this week have been detained at the appraisers' warehouse pending an analysis of the eggs.

Dealers in domestic eggs have lodged a complaint with the authorities charging that the paraffin coating of the eggs is an adulterant, and that as a result the eggs are injurious to health.

It is to the action of this substance, the complaint says, that the foreign eggs owe their superior sweetness and mildness as compared with the occasional strong taste of the ordinary American egg after it has been kept for a time in cold storage.

MOST complete Guide Book to Southern California ever issued. Address or call Times-Mirror Printing and Binding House, 138 North Broadway, or at all news dealers.

Superb Routes of Travel.

MOUNTAIN, VALLEY and SEASHORE EXCURSIONS

PACIFIC ELECTRIC

FIRST CHOICE:

MT. LOWE

SPECIAL EXCURSION RATE SATURDAY AND SUNDAY, $2.00 ROUND TRIP.

Fifty miles of delightful travel from the ORANGE GROVES through the foothills up the GREAT INCLINE through the Oak and Pine Clad heights to ALPINE TAVERN. Through cars 8, 9, 10 a.m., 1:30 and 4 p.m.

SECOND CHOICE:

LONG BEACH

The gem of the Pacific where SPECIAL BAND CONCERTS are given afternoon and evening—down the PIKE—dancing at the Majestic—a dip in the GREAT SALT PLUNGE, and a stroll to the end of the pleasure pier. There is always something doing for pleasure seekers at this ideal beach resort.

THIRD CHOICE:

The famous surf line ride to BALBOA, NEWPORT, HUNTINGTON BEACH and BAY CITY—miles of ride along the breakers.

Enjoy the fishing and still water boating at BALBOA.

Elegant fish dinner served at NAPLES.

FOURTH CHOICE:

A trip through the valleys out GLENDALE WAY to the OLD SPANISH RESTAURANT at ANA VERDUGO of COVINA and GLENDORA, through California's finest Orange Groves.

FIFTH CHOICE:

POINT FIRMIN, along the cliffs to the Government Breakwater and Lighthouse—fine fishing.

OTHER POINTS—RUBIO CANYON, CAWSTON OSTRICH FARM and SIERRA MADRE, at the foot of the Mt. Wilson Trail.

FAST AND FREQUENT SERVICE TO ALL POINTS FROM THE

Big Sixth and Main Street Terminal

Pacific Electric Ry.

SHORTEST AND QUICKEST LINE TO THE OCEAN—

VENICE OF AMERICA

The Winter Resort

Band Concerts by Chiaffarelli's Superb Band

SHIP HOTEL—AQUARIUM—DANCING.

OCEAN PARK--SANTA MONICA

BAND CONCERTS—DANCING—BATHING.

REDONDO BEACH

DELIGHTFUL 10-MILE RIDE EACH WAY ALONG THE OCEAN—BAND CONCERTS—BATHING—DINE AT HEFBURN AND TERRY'S FAMOUS CAFE.

Los Angeles-Pacific Ry.

BALLOON ROUTE EXCURSION, STATION HILL ST., BET. FOURTH AND FIFTH.

50 CENTS FOR ALL DAY—

REDONDO BEACH EXCURSION

CAR LEAVES SECOND AND SPRING STREETS DAILY AT 10:30 A.M.

A Personally Conducted Tour through Strawberry-Land to Clifton-by-the-Sea, Peerless Redondo Beach and its Pleasure Palaces, the World's Greatest Bath House and Power Plant, Moonstone Beach, the Poultry Colonies, and other interesting sights. There's where you get that famous Fish Dinner.

Los Angeles & Redondo Railway, 217 W. Second St.

$617.70 AROUND THE WORLD—$617.70

Leaving Los Angeles March 7, S.S. Mongolia, 27,000 tons; March 14, S.S. Tenyo Maru, 21,000 tons; March 19, S.S. Minnesota, 24,000 tons; March 21, S.S. Korea, 19,000 tons; April 17, S.S. Siberia, 19,000 tons, and weekly. EUROPE, HONOLULU, JAPAN, CHINA.

We are Agents for the Pacific Mail, North German Lloyd, Cunard, White Star, Hamburg-American, all Atlantic and Pacific Steamship Lines.

GERMAN-AMERICAN SAVINGS BANK

D. F. ROBERTSON, MANAGER STEAMSHIP DEPT.,

SPRING AND FOURTH STS., LOS ANGELES.

SAN FRANCISCO, SEATTLE—

PORTLAND, GRAY'S HARBOR, EUREKA.

SPECIAL REDUCED PASSENGER RATES.

S.S. Hanalei, Saturday, Feb. 19, 1:30 p.m.

Excellent accommodations. Low freight rates, prompt deliveries. C. J. LEHMAN, Gen. Mgr., 240 S. Spring St. Phones—Main 592, 10346.

San Francisco, Eureka, Seattle, Vancouver, Victoria

STEAMERS GOVERNOR OR QUEEN—Leave San Pedro 10:00 A.M., Redondo 7:00 P.M., Feb. 22, March 2, 10, 17, 25.

STEAMER SANTA ROSA leaves San Pedro 10:00 A.M., Redondo 1:00 P.M., Feb. 19, 27, March 6, 14, 21, 29.

FOR SAN DIEGO—Daylight Ocean Excursions—leave San Pedro 10:30 A.M., Feb. 18, 22, 24, March 1, 5, 10.

Low Rates—Largest Steamers—Quickest Time—Best Service.

TICKET OFFICE, 240 S. SPRING ST., Phones—Home P3945 Sunset—Main 47. Rights reserved to change schedules.

PACIFIC COAST S.S. CO.

FOR SAN FRANCISCO, SEATTLE, TACOMA—

AND ALL PUGET SOUND AND ALASKAN PORTS.

Elegant Twin-Screw S.S. Admiral Sampson

leaves 9:30 a.m. WEDNESDAY, FEB. 23, 1910, 24 hours to San Francisco, 108 hours to Seattle. Through freight and passenger rates. ALASKA PACIFIC STEAMSHIP CO. C. J. Lehman, Gen. Agt., 240 S. Spring st. Phones Main 592—10346.

$8.35 FIRST CLASS SAN FRANCISCO $5.85 SECOND CLASS

Including berth and meals. Portland, $18.35, $16.85. Seattle, $22.85, $17.85. Passenger service unsurpassed. STEAMERS SAIL TUESDAY, THURSDAY and SATURDAY for SAN FRANCISCO, PORTLAND and SEATTLE. WEST COAST S.S. CO., 252 S. Spring.

Theaters—Amusements—E

MOROSCO'S BURBANK THEA

MATINEE TODAY. TONIGHT. WASHINGTON'S BIRTHDAY M

"CAMEO KIRB

"Cameo Kirby has proven the Burbank's best produc- SON IN THE TIMES.

Prices—25c, 50c. First ten rows, 75c. Matinees 25c. To follow—DAVID BELASCO'S sparkling

HAMBURGER'S MAJESTIC TH

MAJESTIC THEATER & REALTY CO., Lessees. Broadway, near Ninth. Phone

MATINEE TODAY—LAST

Mr. John Cort presents the

MAX FIGMAN in "MA

PRICES—25c to $1. A few front rows, $1.50. rows, $1.

Seats on Sale at the Box Office

NEXT WEEK AT THE

ROSE MELVI

IN THE CHARACTERISTIC

"SIS HOPKIN

NIGHTS—25c, 50c, 75c. A few front rows $1. WEDNESDAY MATINEE 25c, 50c. SATURDAY

ORPHEUM THEATER—

Paying Particular Attention to Entertaining Ladies & Children

Vaudeville

Eight Geisha Girls

In Native Songs and Dances.

Burleske Cirkus

Jean Clermont's

Brown, Harris & Brown

Just To Laugh—That's All.

Doherty Sisters

Three Ginger Girls.

Matinee Today

ORPHEUM MOTION PICTURES.

NIGHTS—10c, 25c, 50c, 75c. MATINEE

MASON OPERAHOUSE—

TONIGHT AND MATINEE TODAY—LAST

V. Arthur presents

MARIE CAHILL

IN THE SPARKLING MUSICAL PLAY,

"THE BOYS AND

Book by George V. Hobart. Music by Silvio Hein. the famous Cahill Chorus (all girls.) Prices 50c to $2.

Seats Now on Sale for

Lambardi Grand Op

Prices 50c to $2—Mail Orders

COMING—MR. ROBERT MANTELL—

BELASCO THEATER—BELASCO & MAYER, Lessees. Matinee Today.

Fourth Great Week Starts

LEWIS S. STONE and the Belasco company pres greatest play,

THE MAN OF THE

SPECIAL MATINEE TUESDAY—WASHINGTON'S BIR

LOS ANGELES THEATER Spring n. Main

Whitman Brothers. Echert & Francis. The Laugh-O-Scope

LEO COOPER & CO.

In "The Operator"

POPULAR PRICES—10c, 20c and 3

GRAND OPERAHOUSE—Matinee Today

LAST 2 TIMES TODAY OF THE BIG MUSICAL COM

COMMENCING MATINEE TODAY

FERRIS HARTMAN

and his big company will offer the patriotic American war-time comic opera hit,

CHUTES BASEBALL PARK—San

Stanley's Rough

Two Hours of Frontier L

Trick Riding

Bronc

Bucking Bulls

Show Commences Promptly

ADMISSION 50c

CHI

LEVY'S—Third and Main—Tables

TODAY AT 2, 8:30 AND 10:30

CAFE CHANTANT

EDITH HELENA, world's greatest coloratura singer and ELEA WARD, prima donna Soprano; CARL BRAUN, WOLFORD, whistling prima donnas, SENOR GARCIA PROF. WILLET'S orchestra of selected soloists.

SPECIAL AFTERNOON TEA, 2 to 6; AFTER THEATER, 10:30 to 12:30.

WALKER—730 Grand Ave.

WEEK COMMENCING SUNDAY MATINEE CHAS. J. LE MOYNE-COMEDIAN

"MAN'S, MAN?"

Timely Special Announcements

VISIT THE—

CAWSTON OSTRICH FARM

SOUTH PASADENA.

One of the strangest sights in America.—N. Y. Journal

150 GIGANTIC BIRDS

In a Beautiful Semi-Tropical Park.

TAKE LUNCH AT THE JAPANESE TEA GARDEN in the Park.

25c ROUND TRIP, INCLUDING ADMISSION. TICKETS AT P.E. RY. STATION OR OUR CITY STORE.

Take South Pasadena cars on Main street.

OUR CITY STORE. 313 SOUTH BROADWAY

ST. ELMO—CLEAR HAVANA CIG

Awarded two Grand Prizes, A.Y.P. Exposition and from Cuba's choicest Havana under the most ELMO CIGAR CO., Los Angeles.

LOS ANGELES OSTRICH FARM

All Yellow Cars Transfer Direct to Park.

OSTRICH DANCE, 11:00 DAILY

Excursion tickets, round trip and admission, 50c. CITY STORE, 334 S. BROADWAY, LOS ANGELES.

Superb Routes of Travel

SANTA CATALINA ISLAND—All

Steamer Cabrillo Now

Trains connecting with steamer at San Pedro leave Los Angeles DAILY.

Southern Pacific / Salt Lake Route / Pacific Electric

In making the trip to Catalina Island it is necessary day and visit SEAL ROCKS, MOONSTONE BEACH, SUMMIT of EAGLE'S NEST, and enjoy a BRATED CATALINA LUNCH.

FAMOUS MARINE GARDENS VIEWED THROUGH

BANNING COMPANY, 101 PACIFIC ELECTRIC BUILDING PHONES—MAIN 4402; HOME

PACIFIC MAIL S.S. CO.—For

China, India, Manila and

Steamers Manchuria, Mongolia, Korea, Mars now in service, being largest vessels Orient via Honolulu. SAILINGS FROM SAN

FEB. 22; MARCH 8, 15, 22; APRIL

Sailing from Eastern Ports for all Trans-Atlantic tervals. For literature apply to T. A. Graham, Sixth.

MEXICO CITY AND RETURN

PERSONALLY CONDUCTED

S.S. ELLA from Los

Rate, $114.00 for the round trip, which includes and berth on steamer. For particulars

INDEPENDENT S.

248 SOUTH SPRING ST., LOS ANGELES, CAL.

$25.50 Portland, $20.50 Eureka

$10.50 San Francisco First-class S.S. ROA Sailing every TUESDAY, NORTH PACIFIC Santa Fe, Los Angeles. Phones Main

Theaters—Amusements—Entertainments

OROSCO'S BURBANK THEATER—
MATINEE TODAY. TONIGHT.
WASHINGTON'S BIRTHDAY MATINEE TODAY
"CAMEO KIRBY"
Cameo Kirby has proven the Burbank's best production in a long time. SON IN THE TIMES.
Prices—25c, 50c. First ten rows, 75c. Matinees 25c. First ten rows, 50c.
To follow—DAVID BELASCO'S sparkling success—"ZAZA."

HAMBURGER'S MAJESTIC THEATER
MAJESTIC THEATER & REALTY CO., Lessees. OLIVER MOROSCO, Manager.
Broadway, near Ninth. Phones—Home, F1181; Main, 1270.
MATINEE TODAY—LAST TIME TODAY
Mr. John Cort presents the eminent comedian
MAX FIGMAN in "MARY"
PRICES—25c to $1. A few front rows, $1.50. Matinee, 25c to $1.
Rows, $1.

Seats on Sale at the Box Office

NEXT WEEK AT THE COZY MAJESTIC
ROSE MELVILLE
IN THE CHARACTERISTIC PLAY
"SIS HOPKINS"
NIGHTS—25c, 50c, 75c. A few front rows $1. WASHINGTON'S BIRTHDAY MATINEE, 25c, 50c. SATURDAY MATINEE, 25c, 50c.

ORPHEUM THEATER—
MATINEE TODAY. BOTH PHONES.
Paying Particular Attention to Entertaining Ladies & Children
Vaudeville
Eight Geisha Girls — In Native Songs and Dances.
Arleske Cirkus — Jean Clermont's
Matinee Today
Arturo Bo... — Pianist
Willy Pa... — Accordeonist
Brown, Harris & Brown — Just To Laugh—That's All.
Mr. & ... — "Twixt Love and Fear"
Sherty Sisters — These Ginger Girls.
Una Cl... — "His Last Chance"
ORPHEUM MOTION PICTURES.
NIGHTS—10c, 25c, 50c, 75c. MATINEES DAILY.

MASON OPERAHOUSE—
TONIGHT AND MATINEE TODAY—LAST TIMES
H. C. Wyatt, Lessee and Manager. Thos. V. Arthur presents
MARIE CAHILL
IN THE SPARKLING MUSICAL PLAY, "THE BOYS AND ..."
by George V. Hobart. Music by Silvio Hein. Complete with the famous Cahill Chorus (all girls.) Prices 50c to $1. Seats now on sale.

Seats Now on Sale for the
Lambardi Grand Opera
Prices 50c to $2--Mail Orders Received
COMING—MR. ROBERT MANTELL—IN REPERTOIRE.

BELASCO THEATER—BELASCO-BLACKWOOD & CO., Lessees. Matinees Today, Tomorrow and Saturday.
Fourth Great Week Starts Monday.
LEWIS S. STONE and the Belasco company present his greatest play,
THE MAN OF THE HOUR
SPECIAL MATINEE TUESDAY—WASHINGTON'S BIRTHDAY.

LOS ANGELES THEATER Spring St., Near 4th.
Whitman Brothers, Lessees and Managers. Richard & Francis, The Laugh-O-Scope
LEO COOPER & CO., In "The Operator."
POPULAR PRICES—10c, 20c and 30c.

GRAND OPERAHOUSE—Matinees Today, Tomorrow and Saturday. Phones—Main 1447.
LAST 2 TIMES TODAY OF THE BIG MUSICAL COMEDY SUCCESS
COMMENCING MATINEE TOMORROW
FERRIS HARTMAN and his big company will offer the patriotic American war-time comic opera hit,
When Johnny Comes Marching Home

CHUTES BASEBALL PARK—Sunday, Feb. 20
Stanley's Rough Riders
Two Hours of Frontier Life
Trick Riding — Bronco Busting — Bucking Bulls
Show Commences Promptly 2:30 P. M.
ADMISSION 50c — CHILDREN

CAFE ZINKAND'S—Third and Main—Tables Reserved
TODAY AT 2, 8:30 AND 10:30 O'CLOCK
CAFE CHANTANT
MME. HELENA, world's greatest colorature singer and ...
MISS WARD, prima donna Soprano; CARL BRAVO, ...
LORD, whistling prima donnas. SENOR GALGANO, ...
GUILLEY'S orchestra of selected soloists.
SPECIAL AFTERNOON TEA, 3 to 5; AFTER DINNER, 8:30 to 12:30.

WALKER—730 Grand Ave.
WEEK COMMENCING SUNDAY MATINEE TODAY
CHAS. J. LE MOYNE-COMPANY IN
"MAN'S, MAN?"

Timely Special Announcements.

AT THE—
LAWSTON OSTRICH FARM
SOUTH PASADENA.
The strangest sights in America.—N. Y. American.
150 GIGANTIC BIRDS
In a Beautiful Semi-Tropical Park.
LUNCH AT THE JAPANESE TEA GARDEN in the Park.
CAR ROUND TRIP, INCLUDING ADMISSION. TAKE AT P.E. RY. STATION OR OUR CITY STORE
Take South Pasadena cars on Main street.
CITY 313 SOUTH BROADWAY

ELMO—CLEAR HAVANA CIGAR
Awarded two Grand Prizes, A.Y.P. Exposition and ... Cuba's choicest Havana under the most favorable ... ELMO CIGAR CO., Los Angeles.

LOS ANGELES OSTRICH FARM
All Yellow Cars Transfer Direct to Farm. Pass ...
OSTRICH DANCE, 11:30 DAILY.
Excursion tickets, round trip and admission, 25c. ... CITY STORE, 324 S. BROADWAY, LOS ANGELES.

Superb Routes of Travel.

VIA CATALINA ISLAND—All Hotels
Steamer Cabrillo Now Ready
Connecting with steamer at San Pedro Los Angeles DAILY. Southern Pacific, Salt Lake Ry., Pacific Electric Ry.
During the trip to Catalina Island it is advisable to ... visit SEAL ROCKS, MOONSTONE BEACH, ... SUMMIT or EAGLE'S NEST, and enjoy a GAME OF GOLF ... CATALINA LINKS.
VIEWS MARINE GARDENS VIEWED THROUGH GLASS BOTTOM ... STEAMSHIP COMPANY, 101 PACIFIC ELECTRIC BLDG., LOS ANGELES. PHONES—MAIN 8423; F6978.

PACIFIC MAIL S.S. CO.—For Honolulu, China, India, Manila and Around the World
Ports Manchuria, Mongolia, Korea, Siberia, China, ... now in service, being largest vessels sailing from ... Honolulu. SAILINGS FROM SAN FRANCISCO ... FEB. 23; MARCH 5, 15, 25; APRIL 4 ... from Eastern Ports for all Trans-Atlantic ... For literature apply to T. A. Graham, Agent, ...

MEXICO CITY AND RETURN—
PERSONALLY CONDUCTED SPECIAL ...
S.S. ELLA from Los Angeles ...
... for the round trip, which includes rail and ... on steamer. For particulars and reservations ...
INDEPENDENT S.S. CO.
... SPRING ST., LOS ANGELES, CAL.

Portland, $20.50 Eureka—
$50 San Francisco First-class, ... S.S. ROANOKE ... every TUESDAY, NORTH PACIFIC ...
... Los Angeles. Phone Main ...

PACIFIC SLOPE. Interesting Happenings Along the Coast

DOCTORS AND NURSES TESTIFY.

GRAND JURY BEGINS INQUIRY INTO BURKE DYNAMITING CASE.

[ASSOCIATED PRESS NIGHT REPORT.]

SANTA ROSA, Feb. 18.—The grand jury of Sonoma county at a special session today began its investigation of the mysterious explosion in the tent house of Luella Smith on the sanatorium grounds of Dr. Willard P. Burke, who was arrested in connection with the alleged attempt to kill the Smith woman and her 11-month baby.

The grand jury devoted most of its time and efforts to determine just where Dr. Burke was at the precise moment that the explosion occurred and for that purpose interrogated a number of the employes, including doctors and nurses at the Burke sanatorium. Upon leaving the grand jury room the witnesses refused absolutely to give any indication as to what they had testified to.

Two short sessions were held and the grand jury then adjourned until next Wednesday.

Thomas Riley, the miner whose discharge from the mine is said to have closely followed the giving out of information regarding the taking away from Kanaka Peak of six sticks of dynamite, also is ready to go before the inquisitorial body and give his evidence.

The corridors of the Courthouse were thronged early with a curious crowd, anxious to follow the developments of the day. Most of the morning session was consumed by the grand jurors in considering and discussing the case among themselves and it was not until noon that any witnesses were admitted to the jury room. Unusual precautions were taken to prevent any communication with the witnesses, but it is known that the testimony of the principal witnesses was the same as they gave before Dist.-Atty. Lea while he was gathering the evidence.

NORTH COAST SNOWBOUND.

Railways in Eastern Oregon and Washington Having Hard Time With Huge Drifts.

[BY DIRECT WIRE TO THE TIMES.]

PORTLAND, Feb. 18.—(Exclusive Dispatch.) Following on the heels of the heaviest one-day snowfall that has been experienced during the last ten years, this morning broke clear in Eastern Oregon and Washington, according to reports from all towns in that district. Passenger trains are moving slowly and it is believed that freight trains will be moved over the Blue Mountains by tomorrow.

Twelve inches of snow fell yesterday in Eastern Oregon, making a total of twenty-one inches for the month, a record that breaks all marks for the past ten years. The average snowfall for February is twelve inches.

Railroad men in Eastern Oregon have striven heroically to clear the tracks. Two rotaries are in use constantly on the mountains. There is nearly ten feet of snow at Telocaset and the cuts keep filling up continually, even with only a slight wind.

Considerable suffering is reported of stock on the ranges, the animals being unable to dig through the snow to get grass.

WILL REMODEL THEATER.

BUILDING IS HOODOOED.

[BY DIRECT WIRE TO THE TIMES.]

TACOMA (Wash.) Feb. 18.—(Exclusive Dispatch.) Local agents of the eastern owners have announced that the Savoy Theater on C street near Seventh will be remodeled this spring at a cost of $30,000. They state that a well-known San Francisco stock company is negotiating to lease the theater. If this deal falls through, another stock company will be formed.

The building is slightly out of the business district and has been hoodooed since it was built twenty-one years ago. At that time, Wyman O. Abbott, a local business man, erected the building to house the postoffice. The postoffice remained but a few weeks because the floor was under water and a temporary roof over the uncompleted building leaked during the heavy rains. The building was then converted into a hotel and made famous locally by George Francis Train. After being vacant several years the building was remodeled six years ago into the Savoy Theater.

It was opened by Blanche Bates in "The Darling of the Gods." Her engagement caused an epidemic of grip, as the green plaster was wet, the building was badly heated and the weather was bitterly cold. The theater has been used occasionally since, but it is now intended to make it the permanent home of a stock company.

ACCUSES OIL INSPECTOR.

SAID HE PADDED ACCOUNTS.

[BY DIRECT WIRE TO THE TIMES.]

TACOMA (Wash.) Feb. 18.—(Exclusive Dispatch.) Charges against F. A. Clark, State oil inspector, have been filed with Acting Gov. Hay and will be investigated by an investigating committee of the last Legislature, which has been probing nearly every State office. Clark's son was sent to Utah by a group of Everett investors. He procured a number of oil claims and a company was formed with former Gov. Albert E. Mead as president. The corporation has produced no oil and Clark's friends fail to see how his connection with this company as stockholder can affect his work as oil inspector. It is also charged that Clark's expense accounts have been padded, causing him to use State money on personal business. Acting Gov. Hay ordered Clark to discharge Deputy Inspector Harry Thomas, a close friend of former Gov. Mead. This dismissal is said to be largely responsible for the present row.

VERDICT IS AFFIRMED.

APPELLATE COURT DECISION.

[ASSOCIATED PRESS NIGHT REPORT.]

SACRAMENTO, Feb. 18.—The Appellate Court today handed down a decision affirming the verdict of a jury and the judgment of the Superior Court of San Joaquin in awarding $1596.50 damages to J. L. Tackett against the Henderson Bros. Company, Maria Cary Sanborn and others, as the result of the death of Tackett's 11-year-old son, Millard M. Tackett, who was killed by an electric wire at Lodi.

The wire had been left cut in a careless fashion where the little boy took hold of it while walking along the street with his mother. He was killed instantly.

SHOW PETS ON FROLIC.

ELEPHANTS ON RAMPAGE.

[ASSOCIATED PRESS DAY REPORT.]

SAN FRANCISCO, Feb. 18.—Three elephants owned by a showmen, broke away from a street parade in the northern part of the city yesterday afternoon and for thirty blocks ran amuck.

With crowds scampering before them, and another crowd, led by the huge animals' keepers, scampering in pursuit, the elephants took to the sidewalks, and many presons had narrow escapes from being trampled.

Swerving into a butcher shop, the big beasts paused long enough to half wreck the place, then headed for a winery, where they tossed barrels and kegs about. They were finally cornered in a vacant lot.

DIVORCE LAW VIOLATIONS.

Oregon Circuit Court Judge Threatens Prosecutions and Is Preparing a Blacklist.

[BY DIRECT WIRE TO THE TIMES.]

PORTLAND (Or.) Feb. 18.—(Exclusive Dispatch.) Presiding Judge Morrow of the Circuit Court today issued a declaration of war against all divorced persons who enter the married state again before the expiration of the six months provided for in the law.

He states that the law is being defied by many divorced couples. It is his intention to put an end to the practice and prosecute for contempt the first lawbreaker who is brought to his attention.

"I have a blacklist already in process of preparation," said Judge Morrow this morning, "including several who have recently broken the law in this respect. At the head of the list is the name of Ben Holliday. He was divorced in this court only a few weeks ago and directly afterward he went to San Francisco and was there married again. The terms of his decree obtained here are explicitly that he would not marry again within six months. If he returns here he will be prosecuted."

Judge Morrow granted six divorces today, but took occasion to impress upon each plaintiff that none would be allowed under the law to marry within six months after he had formally signed the decree.

FILES SECOND DIVORCE SUIT.

Wealthy Baltimore Society Man Seeks Separation from Woman He Eloped With in 1890.

[BY DIRECT WIRE TO THE TIMES.]

RENO (Nev.) Feb. 18.—(Exclusive Dispatch.) After filing a suit for divorce against his wife, May Forbes Zell, formerly the handsome blonde, May Forbes, last month, and withdrawing the same February 2, upon the announcement of his wife that she would contest his action, it is said George Leeds Zell, the wealthy society man of Baltimore again filed a similar suit in every respect today. His wife has filed a demurrer through a prominent local law firm.

It is understood that certain difficulties have been settled between the couple since the withdrawal of the former suit, and that this time it will be carried through. Unlike the other complaint, this is not sealed and alleges that his wife deserted him in September, 1908, at Chester, Nova Scotia, that there is no community property and asks that the decree carry with it the right of the plaintiff to see his three daughters or they to see him whenever desired. The children are now with their mother in Baltimore.

The couple were married in Washington, D. C., as result of an elopement in September, 1890, and have been separated once before. Excessive drinking is understood to be one of Zell's failings.

EPIDEMIC IS FEARED.

SAILORS SENT TO HOSPITAL.

[ASSOCIATED PRESS NIGHT REPORT.]

VALLEJO, Feb. 18.—To prevent the possibility of an epidemic of measles or scarlet fever breaking out in the Pacific fleet, 109 men out of 221 sent to the receiving ship Independence from the Yerba Buena station a week ago, were today sent to the Mare Island navy yard hospital, where they will be kept under observation for a week before being transferred to the several vessels of the fleet.

Two cases of scarlet fever and twenty cases of measles have developed on the Independence during the week.

Including 100 men under observation, there are 236 patients at the hospital, and accommodations are taxed to the utmost. Twenty tents were erected today.

DECISION STARTS ACTION.

STATE CANDIDATES BUSY NOW.

[BY DIRECT WIRE TO THE TIMES.]

SACRAMENTO, Feb. 18.—(Exclusive Dispatch.) H. S. Morrow, secretary of the State Engineering Department, was the first of the State officials to shown activity in starting petitions for nominations, now that the Supreme Court has decided that the names must be taken from the new registration.

Morrow is seeking the Republican nomination for Secretary of State. Other State officials contemplating seeking reelection are pleased to hear the declaration because they will now be in a position to start the work.

The decision is looked upon with satisfaction, but, at the same time, it will make more work in seeking out voters on the new register.

ENGINES IN BAD SHAPE.

CRUISERS NOT FIT TO SAIL.

[ASSOCIATED PRESS NIGHT REPORT.]

VALLEJO, Feb. 18.—It has been learned at the Mare Island navy yard that the cruisers West Virginia and Maryland were both in poor condition when they reached San Francisco from the Orient last Monday. The West Virginia, it is asserted, entered port, running only one engine with two cylinders, instead of her four engines with four cylinders each. The conditions in the engine-room were such that Lieutenant-Commander Barnes, engineer of the cruiser, not only recommended that the vessel be sent to Mare Island for a general overhauling of her machinery, but has filed a formal protest with the Navy Department against taking the West Virginia to sea when the fleet sails from San Francisco. Both the West Virginia and the Maryland, it is said, consumed from 200 to 300 tons of coal daily on the run from Honolulu, while the California and South Dakota, running at the same speed, used only 100 tons each. The Pennsylvania is also reported to be badly in need of an overhauling.

FLINT-HEARTED MOTHER.

Gives Young Daughter Alternative of Marrying Old Farmer or Being Turned Into Street.

[BY DIRECT WIRE TO THE TIMES.]

CHICO, Feb. 18.—(Exclusive Dispatch.) Alma Howe, not yet 16 years of age, has twice applied for aid to Capt. H. H. Gillman of the Salvation Army in this city, declaring that her mother had given her the alternative of marrying a man aged 52 years, or of being turned into the street.

The man in the case is said to be a farmer named Perry, who resides near Woodland. The enforced marriage was to have been consummated last night, but no record of a marriage license was found in Butte county.

The girl appeared before Capt. Gillman Tuesday and asked his aid. He went to her home and urged the mother against her plans, but, it is stated, the mother would not change her declaration. Yesterday the girl again appeared before Capt. Gillman and a second visit was made to her home with a like result.

The matter has been reported to County Probation Officer J. A. Glenn.

DIVORCES EX-CONVICT.

WIFE TELLS PITIFUL TALE.

[BY DIRECT WIRE TO THE TIMES.]

RENO (Nev.) Feb. 18.—(Exclusive Dispatch.) Because her husband, Harry Clifford Brown, a Boston stock broker, who served a two and a half year sentence in the Massachusetts State Prison for embezzlement and forgery, began to abuse her, and accuse her of improper relations with other men, and failing to provide for her and their two minor children, Mrs. Elizabeth Brown was today granted a di... She told a pitiful story. She was compelled to leave Brown in Februa... last year to prevent a nervous co... He was incarcerated between 190... 1908. The couple were married in ... ney, N. S., in June, 1894, she ... considerably the younger. They ... two sons, Brown lives at No. 17 ... gate street, Allston, and declare... did not know of the impending ...

SLOPE BRIEFS.

Report on Failed Bank.

SACRAMENTO, Feb. 18.—The ... nese Bank of Sacramento, which ... several months, has been in the ... of the State Superintendent of B... will liquidate at the rate of 40 ... cents on the dollar. The cause ... failure was reckless loaning of m... An instance of this was the advan... of $15,000 to a concern which ... the San Francisco Kimono Com... of which the president of the ban... Koiki, was a partner.

Requisitions Issued.

SACRAMENTO, Feb. 18.—The ... ernor's office today issued requisi... for the return to this State ... Frank Naller, a young man ... gave himself up to the police of ... cago for forgery committed at ... tura, and for Joseph Ratify, now ... der arrest in Denver, for failing ... provide for a minor child in San F... cisco.

May Float Yucatan.

SEATTLE, Feb. 18.—The steam ... Yucatan, sunk in Mud Bay, Ch... Island, after collision with an ice ... was insured for $300,000. It is ... the vessel can be floated and tow... Seattle for repairs.

First Steamer to Nome.

SEATTLE, Feb. 18.—Prepara... are being made for the sailing of ... first steamer to Nome at the ope... of navigation in the spring, and ... ready all the first-class reserva... on the steamer Corwin, which ... booked to sail for the Far North ... May 10, have been sold. The ste... will carry north twenty tons of ...

Parents Charged With Murder.

SANTA ROSA, Feb. 18.—Ch... with murdering their infant ... William Thomas and his wife, ... were arraigned today. Both ple... not guilty, and demanded sep... trials. The body of the child ... found in the creek near the Th... home, and the couple were held ... by the grand jury on a charge of ... der.

Stock Of The Art Neckwear Co (Manufacturers)

Bought From "The Wholesalers Board Of Trade"
On Sale At
Half Price And Less

Hale's
GOOD GOODS
341-343-345 S. BROADWAY

Pretty Dutch Collars — *Actual Values to 50c* **15c**

A lot of more than 2000 Dutch collars for misses and women. Made from fine swiss, cambric, checked and cross-barred nainsook, round and square shapes, prettily trimmed with Valenciennes, torchon and Maltese lace insertion and edges. Most of them clean and fresh. Some of them slightly soiled. None worth less than 25c, and many of them 50c values. Sale price, 15c.

Stylish Wash Stocks — *For Men or Women* ..... **15c Ea.**

Wash stocks in white and colors; plain, fancy figured, striped and dotted; good full sizes. Nicely finished. Hundreds of them, none worth less than 25c, some worth 50c and many of them worth 75c. Sale price 15c.

25c & 35c Veiling 10c Y...

Spider mesh, cable, Russian and hairline veiling; black, black and wh... plain white, blue, magpie and brown. Veilings sold by the Art Ne... wear Company at 25c, 35c and 50c. On sale at Hale's at 10c a ya...

75c Veils and Drapes ..... **25c Eac...**

Square chiffon veils and hat drapes; also 1½-yard veils; some pl... others chenille dotted; all the popular colors are represented. Fr... new, perfect goods, sold by the Art Neckwear Co. at 75c. On sal... Hale's at 25c each.

Up to 35c Belts — *For Women and Children* **5c**

Belts of all sorts, kinds, colors and sizes. Gilt and pearl buckles; black, white and colors. Some worth 15c; some worth 25c and many of them worth 35c. Some of them mussed and soiled. Others clean and fresh; the best will go first. Today, at Hale's, at 5c each.

10c Lace, Trimmings and Embroidery, Yard **2c**

Odds and ends of high-grade laces and trimmings; Val. laces, torchon laces and everlasting laces; widths up to 2 inches. Braids, cords and band trimming in all the wanted colors. Cambric and muslin embroidery edges and insertion. Get first choice of this lot. All good 10c values. Today at Hale's at 2c a yard.

12-Yard Bolt Val. LACE—Values up to 50c **25c**

Valenciennes lace edges and insertion from the stock of the Art Neckwear Co.; French and German goods. Widths from ½ to 1¼ inches. Fresh, new goods. Full bolts of 12 yards that are worth up to 50c, and some few worth 75c. On sale at Hale's at 25c a bolt.

42-Inch Dress Nets Worth from 50c to 75c Yd. **29c**

42-inch dress nets, filet mesh in black, white, cream, ecru and brown; also round mesh with coin spot, in white, cream, ecru, pink, rose and wistaria. 50c and 75c values. On sale at Hale's at 29c a yard.

Choice Embroidery Good Widths, Worth to 50c **15c**

A choice of embroideries, consisting of bands, edges, demi-flouncings and corset embroidery. On fine swiss, cambric, muslin and nainsook. Beautiful patterns, well wrought. Firm edges, deep wide margin; some can be matched in sets. None worth less than 25c, and the most of them 50c values. On sale at Hale's at 15c a yard.

The Greatest Suit Sale of the Year at Hale's Today--Read On--$15.00 New Spring Suits $8.50

This suit bargain is without doubt the biggest of the season. New spring suits at almost half their value. The immense purchasing power of Hale's seven California stores makes this extraordinary event possible. Smart new spring suits, in pretty styles for both misses and women. New 32-inch coats, nicely lined with excellent quality satin, made with long rolling or the shawl collar; inlaid with moire silk. Newest ideas in plaited skirts. Suits of fine invisible stripe and novelty worsteds. The latest spring shades, including navy blue and black. All new goods. Every size. Suits that are easily worth $15.00. Your choice, today, at $8.50.

$12.50 Misses' Suits, Only 25—Saturday $6.95

Misses' suits of fine fancy worsteds and novelty striped suiting; plain tailored styles; gray, blue, navy and taupe. Neat semifitted coats. Sizes 14, 16 and 18. Skirts nicely plaited, lined with fine quality satin. Suits that are sold everywhere for $10.00 and $12.50. While they last, today, at $6.95.

Stylish New Model Hats $4.95

Nowhere in the city can you buy as much style and value for $4.95 as you can buy in this hat at Hale's. These hats will sell later in the season for $10 and $12.50. All hand-made, in large and small shapes. Plain or rough silk braid. Some of the new close-fitting Soudan turbans as well as the large rolling sailor effects. Beautifully trimmed with velvet, ribbon, silk braid, clusters of flowers and foliage. Also pretty ornaments. Every new color is represented. Special today at $4.95.

35c Knit Drawers 25c

Women's umbrella knit drawers with French band, lace trimmed. Just the weight for immediate use. 35c values today at Hale's 25c.

Women's union suits, umbrella style, lace trimmed, low neck, no sleeves. Hale's Good Goods. Special today at 75c

Women's white Hale or cotton vests, low neck, no sleeves, lace yoke. Hale's Good Goods. Special today 25c

Acorn Waists at Hale's Today 10c

Children's Acorn waists, ribbed white cotton; taped with bone buttons. Worth 15c, today at Hale's 10c each.

35c Knit Underwear 25c

Women's white fleeced cotton vests; high neck, long sleeves; ank... length pants to match. 35c values. Today at Hale's, 25c.

Misses' white fleece cotton vests; high neck, long sleeves, ankle length pants to match. Today at Hale's 25c

Boys' heavy ribbed gray, fleeced co... ton shirts, drawers or pants. Ages to 12 years. Today at Hale's 25

Crisp, Fluffy Bits OF FOOD

With a fascinating "toastie" flavor—

Post Toasties

"The Memory Lingers"

Ask Grocer.

WASHINGTON.

NT SPRINGS BENEFIT BILL.

oses Help for Imperial Valley Settlers.

f for Innocent Buyers of Assigned Claims.

nees in Good Faith May Secure Patents.

DIRECT WIRE TO THE TIMES.]

SHINGTON (D. C.) Feb. 18.—sive Dispatch.] Senator Flint ced a bill today, which, if , will have the effect of helping claimants to land in Imperial out of a bad situation.

s well understood in Southern rnia, the General Land Office ld up many cases because fraud rged or proven against the orig- ators, who tranferred their to others, in many cases pre- ly innocent parties. They might ge] with perjury, but Judge orn held that desert land entries not be assigned, as it is argued false swearing in such cases ot be considered an infraction law.

would not relieve the innocent sers, and Senator Flint's inten- to permit patents to issue on ed claims, even if the original man was guilty of fraud, pro- that the assignee had no knowl- of it and lived up to the law If. The bill is as follows:

act for the relief of assignees ood faith in entries of desert

it enacted by the Senate and of Representatives of the d States of America, in Congress bled, that any person who has, od faith, heretofore acquired, by ment, a desert land entry, which is regular upon its face, in the that he was obtaining a valid thereto, which assignment has accepted and recognized by the or Department as a proper trans- such entry, shall be entitled to ete the entry so acquired; pro- however, that this act shall apply to any person who, at the of receiving such assignment, without notice of any fraud in try assigned, or in any annual made concerning the same; pro- further, that patent shall not to any such assignee unless he affirmatively establish, by his ce, under oath, good faith and of notice of fraud, and by the mony under oath of himself and ast two witnesses that expendi- in the total amount for culti- and reclamation to the full t required by law have been ac- made and accomplished; and, ded further, that nothing herein ined shall be construed to in any er waive or avoid liability, on art of the person committing the for any fraud or violation of the

SEQUENCE.

ORE BENEFITS FOR SHIPPERS.

AMENDMENT TO INTERSTATE COMMERCE LAW.

Introduced Provides That rts May Enjoin Increased Rates posed by Carriers Until Final ision by Commission When Pre- ptive Injustice Is Established.

Y DIRECT WIRE TO THE TIMES.]

ASHINGTON, Feb. 18.—[Exclu- Dispatch.] Experience of lemon ers of California with railroads its logical sequence in a bill in- ced today by Senator Flint for mendment of the Interstate Com- e Act. The bill, which was pre- by the attorneys for the fruit ers, provides that after a notice been given by the roads of their tion to raise rates any shipper bring action in equity against or all of the roads, and if the ber establishes presumptive injus- of the rate the judge may restrain temporarily enjoin the accused ers from putting the increased into force and effect until a hearing by the Interstate Com- e Commission and its determina- of the matter.

on the court may take cognizance ch a decision as if it were ren- by a regularly constituted court. e bill makes clear and positive ght of the court to enjoin a rate it can be passed upon by the state Commerce Commission.

is contemplated change in the will not help in the matter of n rates, but it will be a protec- against arbitrary action in the re. In suits pending no one will benefited except those who were ies to the suits, and, as the court ot enforce the injunction beyond sphere of its authority, it has no diction over all the roads con- ed.

BOOKS MUST BALANCE.

EVENUES ARE INCREASING.

AT DIRECT WIRE TO THE TIMES.]

ASHINGTON, Feb. 18.—[Exclusive atch.] President Taft is determined make the income and expenditures the government for the coming year nce, as nearly as possible. For reason he is now conferring with Secretary of the Treasury on the tion whether the revenues will ably be big enough to justify pass- the public building bill. Many Con- men want the bill and some of n think they must have one. The nues of the government are pick- up and there is a strong probabil- that there will be a bill. No useless enditures, however, are being in- ed in, and there has been a stop to the expansion of rural free de- ry.

COUPLERS SAFER.

CAR ACCIDENT FIGURES.

ASSOCIATED PRESS DAY REPORT.]

ASHINGTON, Feb. 18.—The In- tate Commerce Commission today ed figures relating to railroad ac- nts due to coupling and uncoupling ars, as showing beneficial results the operation of the safety-appli- e law.

he figures show that in 1902 the ber of men employed in coupling uncoupling cars in the United tes was 249 for each man killed in service, while, in 1908, the number loyed for each man killed was 883. increase in safety amounting to 181.6 per cent. The number employed for each one injured in the coupling of cars in 1893 was 13, while in 1908, the number was 47, an increase in the factor of safety so far as injuries are concerned, of 276.92 per cent.

The number killed for each 1000 employed in 1893 was three, and but one in 1908, showing a decrease in the hazard of railroad employment of 66.67 per cent. The number injured for each 1000 employed in 1893 was 77, in 1908 it was 16, a decrease of 79.22 per cent.

The department has issued tables on railroad accidents from all causes, and in this report shows that while deaths and injuries to trainmen in all accidents, other than coupling, have steadily increased the deaths and injuries to trainmen from coupling accidents have progressively decreased.

PERKINS IN HIS SEAT.

INJURED SPINE IS BETTER.

[ASSOCIATED PRESS NIGHT REPORT.]

WASHINGTON, Feb. 18.—Senator Perkins of California was in his seat in the Senate today for the first time in more than six weeks. His absence had been due to an injury to his spine received by falling on the ice soon after the Christmas holidays. He has been under the constant care of physicians ever since. He said today that he had almost recovered.

PILOT CHART TRANSFER.

OBJECTIONS TO PROPOSAL.

[ASSOCIATED PRESS DAY REPORT.]

WASHINGTON, Feb. 18.—From the number of protests pouring into the Navy Department against the proposed transfer of the publication of the Ullot Chart from the hydrographic office to the Weather Bureau, it would appear that maritime interests are thoroughly aroused.

These interests insist that the data which they require to be included in this important aid to navigation can be secured and collated properly only by sailors, and they object to entrusting the work to civilians.

SAN PEDRO POSTOFFICE.

MUST BE SUB-STATION.

[BY DIRECT WIRE TO THE TIMES.]

WASHINGTON, Feb. 18.—[Exclusive Dispatch.] San Pedro having been annexed to Los Angeles, an order has been issued by the Postoffice Department making the San Pedro postoffice a sub-station. This was done on the representations of the Los Angeles postmaster, assistant postmaster and government inspectors. There is no possibility of changing the order.

WASHINGTON BRIEFS.

California Postmasters.

WASHINGTON, Feb. 18.—[Exclusive Dispatch.] The President has sent to the Senate the names of C. Bagnell for postmaster at Oxnard, Cal., and Frank L. Powell as postmaster at Lemoore, Kings county, Cal.

Relieved in Philippines.

WASHINGTON, Feb. 18.—Maj.-Gen. W. H. Carter, U.S.A., has been detailed by the President as a member of the General Staff Corps, vice Maj.-Gen. W. M. Witherspoon, who is at the head of the Army War College. Gen. Carter has been relieved from duty in the Phillipines and will report to this city for duty.

ULTIMATUM BY COURIER.

France Demands Ratification by Sultan of Accord Obliging Morocco to Pay Heavy Indemnity.

[ASSOCIATED PRESS NIGHT REPORT.]

PARIS, Feb. 18.—The government has instructed M. Regnault, Minister to Morocco, to dispatch a special courier to Fez bearing France's ultimatum to Mulai Hafid regarding the signing of the recently-arranged Moroccan loan.

The government has advised the signatories of the Algeciras convention of the measures to be taken, in the event that the Sultan refuses to acquiesce. The French ultimatum demands a ratification of the accord within forty-eight hours. If the Sultan refuses, H. Gaillard, French Consul at Fez, and the French military organization located there, will be ordered to leave the city immediately. France proposes then to seize the Moroccan customs.

The financial accord obliges Morocco to pay an indemnity and the international damages arising from the Casa Blanca affair, amounting to $12,000,000.

Two laborers are dead and another is in a dangerous condition as the result of being burned by molten copper at the American Smelting and Refining Company's plant at Omaha, Neb.

GOOD WITNESS.

FINE SHOW OF IMPROVEMENT.

Kruttschnitt Tells of Harriman Betterments.

Wages and Taxes Go Up; Rates Do Not.

Says Ten Per Cent. Not Big Dividend Rate.

[ASSOCIATED PRESS NIGHT REPORT.]

NEW YORK, Feb. 18.—Efforts to improve the Union and Southern Pacific systems since the merger of the two railroads were related by Vice-President Kruttschnitt of the Union Pacific and Southern Pacific systems, when he resumed the witness stand today at the hearing in the government's suit to dissolve the merger.

Speaking of the Union Pacific, Mr. Kruttschnitt said in the eight years ending 1909 there had been provided 552 locomotives, 2586 passenger cars, 12,494 freight cars, 707 work cars, 2423 miles of new steel rails, 33,254 feet of wooden bridges replaced and 5919 feet of iron and concrete bridges constructed.

On the Southern Pacific in the same eight years there were 920 new locomotives, 888 passenger cars, 26,471 new freight cars, 2489 work cars, 3970 miles of new steel rails, 136,411 feet of wooden bridges replaced and 49,826 feet of iron or concrete bridges constructed.

Another item showed that during the period named 17,210,000 feet of new cross ties were laid on the Union Pacific and 24,373,000 on the Southern Pacific.

The witness described the new facilities and methods made by the Union Pacific and the Southern Pacific since 1902 to meet the demands of increased freight traffic. He thought the freight service was as good as that provided by any of the other transcontinental lines. "If it weren't we wouldn't get the business," said Mr. Kruttschnitt.

ALL BIG LINES IMPROVING.

He thought all the big lines were working along the same plans, to improve the service and the best service was that which had the most efficient train loading and car loading.

Mr. Kruttschnitt explained that since the old schedules were superseded the company had increased its trainload greatly and had taken every possible means to expedite the movement of a traffic which had expanded remarkably in volume. The schedule of recent years, the witness declared, was the best possible that could be given under conditions which preclude an increase of rates in the face of an increase of the price of labor and materials. The maintenance of a fast freight, he added, tended at all times, also, to affect all other traffic unfavorably.

Mr. Kruttschnitt said that notwithstanding criticism of the mail service to San Francisco, the present schedule, though longer in hours, brings the mail into San Francisco early, admitting of its delivery that day, which was not possible under the old schedule.

MAIL FINES HEAVY.

In one year on the two mail routes, government fines aggregated $62,330, or 22 per cent. of the entire revenue for carrying the mails, said Kruttschnitt. It was because of these fines that the railroads had revised their mail schedules, he declared.

Some figures were given showing that the taxes on the Union Pacific had increased from $225 per mile in 1901 to $424 in 1909, or 89 per cent., and upon the Southern Pacific from $... per mile in 1901 to $393 per mile in 1909, or 91 per cent.

Kruttschnitt declared that the whole condition of the system was much better than before the merger.

The witness, questioned about the Sunset route to San Francisco by way of Galveston, said the terminal was changed from New Orleans to Galveston to provide better transfer facilities from boat to train than were available at Algiers, across the river from New Orleans.

Mr. Kruttschnitt submitted tables to show that the cost of labor had increased 20 per cent. on the Union Pacific and 25 per cent. on the Southern Pacific between 1897 and 1908. Yet rates had not been raised to offset this increase.

He was asked if the Union Pacific had not been paying a 10 per cent. dividend since 1906.

He replied that it had, and added: "I do not think that 10 per cent. is an excessive dividend for a railroad company when national banks pay 16 to 24 per cent.; farm values 12 and 15 per cent., and commercial businesses so much that they are ashamed to state them."

COOK ADMITS IDENTITY.

Explorer, After Denying Recognition, Visits One-Time Comrade on Antarctic Expedition.

[ASSOCIATED PRESS NIGHT REPORT.]

SANTIAGO (Chile) Feb. 18.—Dr. Frederick A. Cook today admitted his identity. He visited his old comrade, the Belgian engineer, Rysselberghe, for some hours. The two men were members of the Belgian Antarctic expedition of 1897-98, and the engineer recognized Cook when they were fellow-passengers on the steamer from Valdivia. Until now, however, Cook had refused to recognize his former companion.

Cook told Rysselberghe, it is said, that he has prepared a complete account of his polar explorations, which, he maintains, will prove that he reached the North Pole.

THREE COUNTRIES PROTEST.

China Accused of Violation of International Conventions in Prohibiting Grain Exportations.

[ASSOCIATED PRESS NIGHT REPORT.]

PEKING, Feb. 18.—For the second time within a fortnight, Russia, Great Britain and Japan today made a protest to the Foreign Board against China's prohibition of grain exportations from Heilung Chiang, in the northern part of Kirin province, Manchuria, charging a violation of the international conventions.

Because of the distress occasioned the people as well as the effect upon the flour mills at Harbin, Russia made strong representations, expressing the conviction that the prohibition was in the nature of a retaliation for Russia's action regarding the railways and other questions concerning Manchuria.

MAIL SERVICE WANTED.

STOCKTON, Feb. 18.—[Exclusive Dispatch.] The increased population on the islands west of Stockton has caused the farmers there to urge the government to give them a daily mail service with a launch, and notice has just been received that a salary will be paid to a responsible man who will make certain landings, carrying mail out of Stockton.

The matter has been under consideration for several months, as the department has never established such a service in this vicinity. The party who secures the contract will be permitted to carry passengers and freight, but must have a special compartment for mail.

Most of the district to be covered receives mail once a week, and the farmers want a service established at once.

LOCAL TRAVELERS.

Los Angeles People Who Are Registered at Hotels in Other Cities.

[BY DIRECT WIRE TO THE TIMES.]

NEW YORK, Feb. 18.—[Exclusive Dispatch.] The following Los Angeles people are registered tonight at New York hotels: Seville, Mrs. J. J. Wild; Hotel Astor, T. J. Cabot; Murray Hill, L. A. Taber, Mrs. M. E. Taber; Waldorf, E. L. Potter; Belmont, F. C. Powell, N. W. Moore.

IN CHICAGO.

CHICAGO, Feb. 18.—[Exclusive Dispatch.] The following Los Angeles people are registered tonight at Chicago hotels: Palmer House, W. T. Oliver; Kaiserhof, T. G. Attebury; Great Northern, W. P. Stevens; Grand Pacific, H. A. Ball. From Pasadena: Majestic, W. H. Glass.

IN SAN FRANCISCO.

SAN FRANCISCO, Feb. 18.—[Exclusive Dispatch.] The following Los Angeles people are registered tonight at San Francisco hotels: Palace, George R. Epstein, F. N. Conn, E. D. Marshall, J. E. Parish, J. S. Metzler, M. Zuckerman. From San Diego, C. E. Sumner; St. Francis, George H. Reed, Emerson Gee, W. E. Morris, E. T. Sherer and wife, H. E. Sinclair, Thomas Marshall.

AN ARTICLE in The Times Magazine the coming Sunday will relate to the life of the most powerful woman in Africa.

SEUMAS MACMANUS will tell readers of The Times Magazine the coming Sunday about his interesting visit to Ballyhannon.

"WASHINGTON, THE MAN," and "Washington, the Farmer," are the titles of two timely and entertaining articles that will appear in The Times Magazine the coming Sunday.

UP AND DOWN THE VALLEY.

PITH OF THE NEWS FROM OUT THE MIDDLE WEST.

[BY DIRECT WIRE TO THE TIMES.]

CHICAGO, Feb. 18.—[Exclusive Dispatch.] While the Northwest today suffered from the lowest temperature of the winter, and Central States were battling against the worst blizzard in years, Chicago escaped with clear, near-zero weather, which promises of moderation. Snow is headed this way, but not in blizzard-like proportions. Today's maximum temperature was 24 and the minimum 2 deg. Middle West temperatures, the dash indicating below zero:

	Max.	Min.
Alpena	16	0
Bismarck	—10	—36
Cairo	26	6
Cheyenne	30	14
Cincinnati	20	8
Cleveland	14	10
Concordia	40	14
Davenport	28	2
Denver	28	12
Des Moines	32	8
Detroit	16	8
Devil's Lake	—4	—36
Dodge City	32	10
Dubuque	20	—4
Duluth	2	—18
Escanaba	12	—10
Grand Rapids	14	10
Green Bay	12	—14
Helena	16	8
Huron	— 2	—18
Indianapolis	14	—2
Kansas City	28	12
Marquette	12	—6
Memphis	26	10
Milwaukee	16	—4
Omaha	24	12
St. Louis	24	4
St. Paul	8	—14
Sault Ste. Marie	16	—12
Springfield, Ill.	16	—2
Springfield, Mo.	24	—4
Wichita	34	12

NO HERESY CHARGES MADE.

[ASSOCIATED PRESS DAY REPORT.]

KANSAS CITY (Mo.) Feb. 18.—I. M. Atwood, secretary of the Universalist General Convention, in a letter to a local newspaper, denies the published reports that charges of heresy have been made against the Rev. Paul Jordan Smith, pastor of the First Universalist Church of this city, and Rev. Dr. G. E. Cunningham, secretary of the Missouri Universalist churches. It was recently said that Rev. Smith and Rev. Cunningham would be tried for heresy because of their speeches at the convention at Detroit last fall, in which it was said they advocated the uniting of the Universalist and Unitarian churches. When Dr. Atwood's letter was shown to Rev. Smith last night, the letter said: "I believe that Dr. Atwood is backing down. I have his letters, stating that he would urge a trial against me, but I believe that when he found the other trustees of the church were opposed to a heresy trial he decided not to make trouble."

CALHOUN BANQUETTED.

[ASSOCIATED PRESS DAY REPORT.]

DANVILLE (Ill.) Feb. 18.—Several hundreds of his old neighbors attended a reception to William J. Calhoun, Minister to China, in the Elks' Club last night, and 200 were seated at the banquet that followed. Mr. Calhoun's only reference to his Chinese mission was an admission that he expects to be confronted with many difficulties, diplomatic and social.

PLANS "SANE" FOURTH.

[ASSOCIATED PRESS DAY REPORT.]

CHICAGO, Feb. 18.—The toy pistol, the torpedo cracker and other "instruments of carnage" will be in little demand next Fourth of July, if intentions of the promoters of a "safe and sane" celebration of Independence Day are carried out. Plans for this year's celebration in Chicago were announced yesterday by the Chicago Sane Fourth Association. The plans are for a huge festival to be participated in by persons of all nations who have made this city their house. "We want to stimulate civic pride," said Francis W. Shepardson, chairman of the Programme Committee. "The many elements in a cosmopolitan population will be called upon to join forces in a rational celebration of Independence Day. Each of the peoples of foreign origin, while emphasizing some feature of their own national history, will be invited to make contribution to a Chicago demonstration which will commemorate in a fitting way the birthday of the land of their adoption."

San Francisco Hotels.

Hotel St. Francis
San Francisco
Under the Management of James Woods

A hotel where the art of making people comfortable has been developed to the highest point known to science, yet where the prices are probably lower in proportion to the service rendered than can be found elsewhere in America.

European Plan:
From $2.00 Up

City Restaurants.

PALACE CAFE
Corner First and Spring Sts.
A. JAHNKE, Prop.
Positively the most ideal place to eat drink and recreate for Good Livers. Our SPLENDID TASTEFUL COOKING is celebrated and service absolutely faultless. Refined entertainment by the famous Chevalier A. Guille, formerly leading tenor of Mme. Patti's tours, and delightful Ladies Orchestra. Our 35c Business Men's Lunch is unsurpassed.

CAFE BRISTOL
Take your wife to dinner at the BRISTOL. The faultless cuisine, attentive service and fine music will satisfy even her fastidious taste. Entire basement H. W. Hellman Bldg., 4th and Spring.

LEVY'S CAFE
Business Men's Lunch
Daily in Grill, 40 cents
Including coffee, tea, beer or wine. Quick service.

Los Angeles Hotels.

HOTEL ORENA
705 West 7th St., opposite postoffice beautifully furnished Cars direct to all depots.

Kensington Apartments
Santa Monica—A few choice suites now vacant; winter rates.
HOME PHONE—1084.

Resorts.

THE PERRY HOTEL

Madison St. & Boren Ave.
SEATTLE
Absolutely Fire-Proof
European Plan
United Wireless Station
The Highest Grade—Every Modern Convenience
Centrally located and commanding a view of the Olympics, Cascade Mountains, Mt. Rainier and Puget Sound. Auto-Bus meets trains and boats.
J. S. McTERNAN, Manager
Booklets and rates at Times Information Bureau, 531 South Spring St.

New Zealand Australia
NEW SERVICE via TAHITI. Delightful South Sea Tours for Rest, Health and Pleasure. The world's wonderland. Favorite R.M.S. Mariposa sails from San Francisco Mch. 19, Apr. 15 & May 21, connecting at Tahiti with Union line for Wellington. The only line from U. S. to New Zealand. Wellington, 1st, $174.50; Ret. $296.75; 3rd, 98; Tahiti and return, first class, $125. Line to Honolulu—Spl. 1st Cl. R. T. $110; S.S. Alameda, March 3, March 26 and April 16. A. M. Cousins, Agt. 334 S. Spring St. Phone Home 6719, Main 2917.

Hotel Potter
SANTA BARBARA.
Maximum of comfort, minimum of expense. Golf, polo, motoring, bathing, sailing, fishing. Wire reservations, our expense. MILO M. POTTER, Mgr.

Highland Park Sanatorium
Rates $10.00 and up. A Home for the treatment of DISEASES OF THE LUNGS AND THROAT. 566 High street. Phone—East 2356. Ask for Superintendent.

JULIA HAYES HOME
A SANATORIUM ON NEW LINES
A PLACE TO REST AND RECUPERATE AT SMALL EXPENSE.
The effect of mind on body and of body on mind in relation to health dealt with not by theorizing, but by RECOGNITION OF FACTS WHICH ARE EASILY COMPREHENDED. To learn that nine-tenths of our ills are avoidable through a right understanding of ourselves and a healthy SELF-CONFIDENCE. Suggestion shown to be harmful, because accepted blindly and without understanding. Physical conditions treated for what they are. Physician in attendance. TERMS MODERATE. Address JULIA HAYES HOME, Lakeview, Riverside Co., Cal.

SAN JACINTO HOT SPRINGS
Modern hotel and bath houses. Wonderful curative hot mud sulphur baths. Trained attendants. On the Santa Fe. See Geo. P. Taylor, Security Bldg., or Pork-Judah Co., 553 S. Spring st.

Resorts.

EDEN HOT SPRINGS
Beautiful Summer and Winter Mountain Resort, 2000 feet elevation. Rheumatism, Eczema and Stomach Troubles absolutely cured by our Hot Sulphur-Arsenic tub and mud baths. Large pavilion and swimming pool just completed. Rates $10 per week, including room, board and baths. Excellent hunting. Stage leaves Beaumont Mondays, Thursdays and Saturdays. Nat. Black, Prop., Beaumont, Cal. Three hours on S. P. from Los Angeles.

Don Manuel Las Yerbas Buenas (THOSE GOOD HERBS)
The famous Castilian Chef at the Casa Verdugo, has just returned from a trip to Old Mexico. He has brought with him a fresh supply of
which give to Spanish cooking that unmistakable and genuine tang for which the old adobe restaurant is noted. REGULAR DINNER EVERY DAY. SPECIAL MUSIC SUNDAY. Take the Glendale car.

Resorts.

The Times Branch and Free Information Bureau
531 S. Spring St.
Open Daily 8 A. M. to 9 P. M.
Advertising Copy and Subscriptions Received
THE TIMES FREE INFORMATION AND RESORT BUREAU is for the accommodation of those seeking recreation, rest and recuperation at the mountain resorts. Particulars are furnished regarding hotels, rates, etc. Photographs, circulars and transportation matter for inspection and distribution. Times readers can obtain information that would take a week and in many instances they were compelled to write for it.

Maryland Apartments
Pasadena's up-to-date Apartment House
95 South Los Robles. One minute from Hotel
St. Francis Court
PASADENA'S BEAUTY SPOT
Artistic Bungalows, Furnished and Unfurnished. Rented by Season or Year. Reasonable.
M. D. STAMBACH, Agent
641 Chamber of Commerce, Pasadena

A Week-End Visit to HOTEL GREEN
Pasadena's Beautiful Hostelry, with complete perfect system of management as well as ideally located hotel on the great Pacific Coast.
David B. Plumber, Mgr., D. P. Sharp, Pres.

Hotel Virginia
Long Beach, Cal.
TENNIS TOURNAMENT—February 18th to 22nd, inclusive.
HOTEL COURT.
Champions from North and South will contest. Make reservations early.
CARL RIGGS, Manager.

HOTEL MARYLAND
And The Maryland Bungalows
PASADENA, CAL. D. M. LINNARD, Manager.

SIERRA MADRE
HO! YE AUTOMOBILISTS!
Sierra Madre has ten miles of new, petrolithic paved scenery in Southern California. Have you been there? Main sts. 5 minutes after every hour.
SIERRA MADRE BOARD OF TRADE.

Ye Alpine Tavern
Situated on Mt. Lowe. A mile above the sea. American plan $15.00 per week. Choice of rooms in hotel or cottages. Invalids taken. Telephone Passenger Dept., Pacific Electric. Free Information Bureau, for further information.

Radium Sulphur Springs
TAKE BATHS AND LIQUID SUNSHINE
IT SPARKLES AND FOAMS LIKE CHAMPAGNE and is a strong mineral water. It purifies blood, tones you from head to foot, body. HOT BATHS cure Rheumatism, Catarrh, Kidney Troubles, Paralysis, Diabetes, Stomach, Liver, Kidneys, Bladder, Blood, Nerves, Female Troubles. Makes skin velvety, hair silken. Phone for Radium Water delivered. Take Melrose Ave. cars direct to main entrance.

HOTEL CASA LOMA
Redlands, Cal. Jas. S. Aspinwall, Mgr.

MT. WILSON
Above the fog and in the sun.
Electric to Sierra Madre. Tel. Home Sub., 5 Pasadena.

ARROWHEAD HOT SPRINGS
GREATEST PLACE IN THE WORLD FOR THE CURE OF RHEUMATISM
Take Salt Lake, S. P. or A. T. & S. F. to San Bernardino, direct to Hotel, six miles north.

ELSINORE, Bundy Hot Springs Hotel
Curative Hot Sulphur Baths under hotel roof. Fine modern home cooking a specialty. Headquarters for hunters. Time-table bureau, 531 S. Spring.

Bimini Hot Springs Hotel Los Angeles
The most delightful resort for those who desire rest and quiet, and for invalids who require the best of care. Rates $10 to $15 per week. Special rates by the month. Write for booklet. Bimini Hot Springs Hotel, Los Angeles, Cal.

Hotel Marengo, Pasadena
Convenient to all churches and points of interest. Rates $2.50 per day; $14.00 and up per week. American plan, $3 and up per day.

Los Angeles Hotels.

HOTEL ALEXANDRIA
Absolutely fireproof and modern. European plan, $1.00 day, $5.00 weekly or monthly.
JOHN B. LAUGHLIN, Manager.
316 N. Broadway.

HOTEL MESA
California's Most Beautiful Hotel
Take Yellow Garvanza car to Avenue 43, one block from the door.

Hotel Woodward
European plan. Rates $2.00 to $3.50 per day. Two in one room $3.00 per week. These prices include all your meals. Write for booklet telling you through the hotel and give you any information you desire.
WOODWARD HOTEL CO., 425 South Hill St.

The Leighton
American Plan.
OVERLOOKING WHITTLESEY PARK
Rates on Application.
Leighton Hotel Co.

NEW HOTEL BROADWAY
Central up-to-the-best.

Hotel Yorkshire
Both phones in each room, free to all parts of city. In the heart of the retail district, 3 blocks from Postoffice. Rates Reasonable.

Resorts

The Times Branch Office and Free Information Bureau 531 S. Spring St.
Open Daily 8 A. M. to 9 P. M.
Advertising Copy and Subscriptions Received
TIMES FREE INFORMATION AND RESORT BUREAU is for the benefit of those seeking recreation, rest and recuperation at the various resorts. Particulars are furnished regarding Hotels, Rates, etc. Photographs, circulars and transportation literature on application. Correction and distribution. Times readers can obtain here information that would take a week and in many instances letters would be compelled to write for it.

Maryland Apartments
Pasadena's up-to-date Apartment House
95 South Los Robles. One minute from Hotel Green.

St. Francis Court
PASADENA'S BEAUTY SPOT
Artistic Bungalows, Furnished and Unfurnished, Rented by Season or Year. Reasonable rates.
M. D. STAMBACH, Agent
641 Chamber of Commerce, Pasadena.

Week-End Visit To HOTEL GREEN
Pasadena's Beautiful Hostelry, will convince you of the perfect system of management as well as the ideally located hotel on the great Pacific Coast.
David B. Plumber, Mgr., D. P. Simpson Asst. Mgr.

Hotel Virginia
Long Beach, Cal.
TOURNAMENT—February 18th to 22nd, inclusive.
HOTEL COURT.
Reservations from North and South will contest. Make your reservations early.
CARL STANLEY

HOTEL MARYLAND
And The Maryland Bungalows
PASADENA, CAL. D. M. LINNARD

SIERRA MADRE
HO! YE AUTOMOBILISTS:
Sierra Madre has ten miles of new, petrolithic pavement. Gateway to Southern California. Have you been there? Only 5 minutes after every hour.
SIERRA MADRE BOARD OF TRADE.

The Alpine Tavern
On Mt. Lowe. A mile above the sea. American plan. $21 per week. Choice of rooms in hotel or cottages. Reservations to be taken. Telephone Passenger Dept., Pacific Electric Co. for information Bureau, for further information.

Arrowhead Sulphur Springs
TAKE BATHS AND LIQUID SUNSHINE
SPARKLES AND FOAMS LIKE CHAMPAGNE. Drinks like mineral water. It purifies blood, saves you young, revitalizes you. HOT BATHS cure Rheumatism, Consumption, Catarrh, Asthma, Diabetes, Stomach, Liver, Kidneys, Bladder, Blood, Skin troubles. Makes skin velvety, hair silken. Physician in charge. Delivered. Take Redlands Cars direct to springs.

HOTEL CASA LOMA
Redlands, Cal. Jas. S. Aurand, Mgr.

MT. WILSON
Above the fog and in the snow.
Sierra Madre. Tel. Home Sub., 5 Pasadena.

ARROWHEAD HOT SPRINGS
FINEST PLACE IN THE WORLD FOR THE CURE OF RHEUMATISM. Take S. P. or A. T. & S. F. to San Bernardino. Hotel, six miles north.

MORE, Bundy Hot Springs Hotel—
Hot Sulphur Baths under hotel roof. Free carriage to baths. Fishing a specialty. Headquarters for hunters. Timber Canyon Spring.

Mini Hot Springs
Hotel Los Angeles
Marengo, Pasadena
Convenient to refined churches and parks. Rates $2 to and up per week. American plan. $2 and up per day.

Los Angeles Hotels.
HOTEL ALHAMBRA
Absolutely fireproof and modern. 100 rooms. European plan. $1.00 day, $5.00 week, $20 monthly.
JOHN B. LAUGHLIN, Manager.
316 N. Broadway.
HOTEL MT. WASHINGTON
California's Most Scenic Resort. On the summit of rugged mountains. Above the fog. Splendid one hour service from Broadway. Strictly modern. Light, airy rooms. Fine cuisine. Rates $2 per day and up. Write for booklet.
Yellow Garvanza car to Avenue 43, the foot of the mountain.
Hotel Woodward
Rates $2.00 to $2.50 per day. Two in one room $3.00. These prices include all your meals. If you will write to the hotel and give you any information you may need.
WOODWARD HOTEL CO., 421 West Eighth St.
The Leighton Hotel
American Plan.
OVERLOOKING WESTLAKE PARK.
Rates on Application.
Hotel Co. 207 NORTH
NEW HOTEL BROADWAY
Central. Phone up. Weekly heat. Two
Hotel Yorkshire
In each room, free to all parts of city. Rates Reasonable.

RANGE THIEVES WOUNDED.

GUN FIGHT WITH OFFICERS.

[BY DIRECT WIRE TO THE TIMES.]

BISBEE (Ariz.) Feb. 18.—[Exclusive Dispatch.] "Bob" Hill and J. B. Huff are wounded and in the custody of the Sheriff here, as the result of a gun fight with officers at 3 o'clock this morning. Both were caught in the act of butchering a cow bearing the brand of John Slaughter, a wealthy cattleman. Fred Arndt of this city, a butcher, is also under arrest charged with selling meat purchased by him from the thieves. Officers have been lying in wait for three days near Arndt's shop to catch him receiving stolen beef.

Hill's arm is nearly cut off by a 30-40 Winchester bullet. Huff is wounded under the eye. Officers waited for them in a little shack near Naco, on the border. The thieves learned of their presence and fired seven shots at them before they were wounded by the return fire.

Cattle depredations have been prevalent for the past few weeks, and the two men caught this morning are expected to implicate many others. Cattlemen are clamoring for the reinstatement of the rangers, who were abolished by the last Arizona Legislature.

RATHER GRIM JOKE.

HUSBAND HANGS HIMSELF.

[ASSOCIATED PRESS DAY REPORT.]

NEW YORK, Feb. 18.—When Mrs. Peter Smith, wife of a longshoreman, looked behind the door of her dimly-lighted kitchen last night, after returning from a neighbor's, she saw the form of her husband pressed close against the wall in an evident attempt to conceal himself. Being somewhat of a practical joker herself, Mrs. Smith seized a broom and playfully whacked his back and shins. He made no outcry and she stopped in amazement.

Then her eyes widened, for she saw that her husband's feet were not touching the floor, and that he was swinging to and fro.

Smith, who was 44 years old, had hanged himself to a gas pipe, using an old trunk strap. He was dead when cut down. He was out of a job and despondent.

OLD SOLDIERS QUARREL.

ONE VETERAN IS DYING.

[ASSOCIATED PRESS NIGHT REPORT.]

BOISE (Idaho) Feb. 18.—With his skull fractured, Philip W. Hillsman, a Civil War veteran, lies dying in a local hospital here, as the result of a quarrel last night with a Confederate soldier, J. D. Evans.

The men had a dispute on the advisability of placing the statue of Gen. Robert E. Lee in the National Hall of Fame.

CRIME BRIEFS.

Escapes by Scaling Fence.

RAWLINS (Wyo.) Feb. 18.—H. H. Brewster, sent up from Sweetwater county, escaped from the penitentiary today by scaling the fence.

Supervisor Commits Suicide.

SONORA, Feb. 18.—Sylvester Carlon, a member of the Tuolumne county Board of Supervisors, committed suicide tonight by shooting himself in the head, at his home near Groveland. Carlon was serving his second term as Supervisor and was at the head of a good roads movement in his district. He was a native of Tuolumne county, and 43 years old.

PINHEAD'S LAWYERS BUSY.

SAN FRANCISCO, Feb. 18.—In an attempt to procure the dissolution of the injunction restraining Mayor McCarthy from removing the Board of Education appointed to office by his predecessor, attorneys for the Mayor today presented affidavits from the various people concerned to Judge Sturtevant. Replying to the motion made by the Mayor's representatives to dissolve the injunction, Charles S. Wheeler, appearing for the Taylor board, declared that the members of the education board are State officials, and as such can only be removed by the State authorities. He also contended that charges must be preferred and proven by the Mayor against any municipal commissioner whose dismissal he might seek.

Attorney Frank Murphy caused a sensation by charging that the members of the Taylor board perjured themselves in the affidavits which they submitted in applying for the first injunction sought by them. After further argument Judge Sturtevant continued the hearing until tomorrow.

Another tong plot, according to the New York police, is responsible for the murder of Sam Wah, a Chinese laundryman, who died in the Harlem Hospital early yesterday. He was found wounded in his laundry. He said two strange men had shot him without warning. He said they were not Chinese, but the police are not certain this statement is entirely correct.

AN ARTICLE in The Times Magazine the coming Sunday will relate to the life of the most powerful woman in Africa.

DIE OF COLD IN TEXAS.

Two Railroaders Succumb to Sudden Norther in the Mountains.

[BY DIRECT WIRE TO THE TIMES.]

DALHART (Tex.) Feb. 18.—[Exclusive Dispatch.] While walking the gap between the two ends of the Tucumcari and Memphis Railroad, between Amarillo, Tex., and Tucumcari, N. M., I. M. Breeding, a conductor, and H. Green, a brakeman, were frozen to death Wednesday night, according to word received here. The distance between the two ends of construction is only nine miles, but a cold norther was blowing. The body of Green has been found and a searching party is now out hunting for that that of Breeding. The two men were on their way to Tucumcari.

friends as the cause. She had studied music and is said to have had a good voice. She obtained a part in a play, but Senator Elkins is said to have influenced her to relinquish it.

Miss Elkins carefully planned her suicide. She gave a farewell party to her friends a few hours before she shot herself. She jested with them about a plan she had to kill herself.

After dismissing her guests she wrote a note to the newspapers explaining that she was tired of life.

Miss Elkins was an orphan. She was 26 years old. Her parents lived here several years. The girl was not prominent socially, but is said to have been left a comfortable sum by her father. Senator Elkins was executor of her father's estate.

LOCAL RAILROAD RECORD.

FOR OLD LINE IS DECISION.

Salt Lake to Rebuild Along Meadow Valley.

New Route West of Wash Is Being Investigated.

Road May Maintain Two Outlets to East.

It has definitely been decided to rebuild the Salt Lake road through the Meadow Valley wash, and work upon this project is scheduled to be begun very soon.

Vice-President J. Ross Clark returned from Salt Lake City yesterday afternoon from a conference with General Manager Bancroft of the Oregon Short Line, General Manager Wells of the Salt Lake, and the engineers headed by Chief Engineer Tilton, who have been investigating conditions in Nevada and Utah.

Last night Mr. Clark stated that General Manager Wells is returning through the Meadow Valley and that an engineering party is considering a route west of the present line.

"We will rebuild the line through the Meadow Valley wash," said Mr. Clark, in part, "but whether or not we will remain there depends entirely upon the final report of the engineers now examining the route to the west of the washed-out section."

The engineers already have examined two routes east of this district and have found them full of difficulties. For the present at least the Meadow Valley wash offers the only possible hope, for heavy construction work will be required for other lines.

There are many bridges and stretches of undamaged track in the valley that can still be used and the line will not only utilize these, but will enable the officials to recover a large amount of supplies and materials that are left now in the wash.

What the final plans of the road will be are not known, but after the Meadow Valley line is rebuilt there is no doubt but that another line will be surveyed and completed as soon as estimates can be made for the work.

EXTENDING LINES.

PACIFIC ELECTRIC WORK.

The Pacific Electric is extending its line on West Adams street from Second avenue to Eleventh avenue, a distance of about a mile. The steel for this line has been delivered on the ground and work will be rushed at once.

The four-track system between Pasadena and Los Angeles will only run as far south as the Indian Village junction, where the tracks past the County Hospital and over the old line will be against put into service for local purposes.

The delay in the arrival of material from the East is holding up the work on the Pacific Electric's third-rail system to Glendale, and it is said that a full month may elapse before the line is equipped. The third rail will extend from Olive west to Figueroa, on Sixth street, and thence out of the city on Sixth instead of on Seventh street, as the Glendale, Edendale and West Sixth-street cars now run. The heavy demands of traffic on the Glendale line make the innovation imperative.

RACE FOR PACIFIC.

OPENING UP COUNTRY.

MEXICO CITY, Feb. 18.—Rapid extension of the Southern Pacific Railroad of Mexico, eventually to be a most important link in the chain of steel rails to run from British Columbia to Central and South America, is a more powerful factor just now than anything else in the stimulation of mining in Mexico, especially in the northwest of the Republic and along the west coast, in Sonora, Sinaloa, Jalisco and other States known to possess mineral reserves of incalculable possibilities, but heretofore so isolated as to have received comparatively little attention.

Building of this line is not only exerting a direct salutary influence upon development of the country's resources, but it has inspired faith in other systems which are hastening construction in the same domain. The Kansas City, Mexico and Orient is pushing from Chihuahua towards the Pacific as rapidly as conditions will permit, and the Mexico Northwestern, locally known as the Dr. F. S. Pearson system, is engaged in friendly rivalry to beat the Orient to it.

All government concessions for railway construction across Sonora and Chihuahua that were formerly held by the Cananea Consolidated Copper Company have been bought outright by the Pearson interests.

LOS ANGELES TO BENEFIT.

ANDEAN RAILWAY SOON READY.

Fred P. Gregson, traffic manager for the Associated Jobbers of Los Angeles, believes that with the completion next May of the Trans-Andine Railway between Argentina and Chile new and wonderful trade possibilities will be opened to Los Angeles and the entire Pacific Coast.

He points out the important fact that this city is the nearest large American city to the rich country thus opened and probably the easiest port through which commerce with the South American section can be opened.

The new road will extend from Buenos Ayres, Argentina, across the plains of that country to Valparaiso, Chile, on the Pacific Ocean. The country between is an empire of untold possibilities.

The new road is a great triumph of modern engineering, the hitherto impregnable barrier of the Andes having been overcome by a tunnel through almost solid rock fully two miles in length.

CATTLE DYING BY HUNDREDS.

PUEBLO (Colo.) Feb. 18.—According to Humane Officer Henry O. Morris, hundreds of cattle are dying on the range from hunger, thirst, pneumonia and lack of grazing, on account of the great amount of snow and cold weather.

Cough or Cold is broken up by using SLOAN'S LINIMENT
Prices, 25c., 50c., and $1.00.

NEW POSTOFFICE BILL.

WASHINGTON, Feb. 18.—Employment for the unemployed is the subject of a bill that has been introduced by Representative Garner of Pennsylvania, a Republican, who proposes, through the medium of the Postoffice Department, to bring the employer and the employé in touch so that the labor market may be normal at all times.

He proposes to authorize the Postmaster-General to establish in his department and in every postoffice in the United States an "information labor officer," whose duty it shall be to supply daily to employers lists of persons wanting work, and, to the latter, lists of employers wanting laborers.

ALBANY GRAFT SCANDALS.

CONGER STICKS TO HIS CHARGES.

BUT FURTHER TESTIMONY MAY BE RULED OUT.

Questioned Whether Witness Can Be Forced to Tell How Slush Fund Was Distributed—Legislature Still Determined to Sift Matters Thoroughly.

[ASSOCIATED PRESS NIGHT REPORT.]

ALBANY (N. Y.) Feb. 18.—The Senate's investigation of the Conger bribery charges was adjourned today with a question unsettled that may vitally affect the introduction of further evidence when sessions are resumed next Tuesday.

This question was whether Senator Conger can be forced to tell what he knows about the final disposition of the $4000 that he says was given to Assemblyman Jean L. Burnett in 1901, as part of the alleged price of immunity for the bridge company from "strike legislation."

Although they directed their client to answer when he was told to reveal the names on the other two envelopes today, the day before Conger's counsel objected to the effort to drag from him any more names.

The argument made it clear that the Legislature confidently expects a further investigation of the legislative scandal.

The scandal, so far as the bridge companies are concerned, was definitely put up to the Republican party today in the closing of Senator Conger's cross-examination. Conger made it clear that the contribution he made to the Republican campaign fund in 1902 was for the purpose of buying protection for the bridge interests. Furthermore, he declared, the bridge companies made no contribution to the Democratic State campaign fund.

Conger voiced a new charge against Alids when he accused him of trying to "hold up" the bridge companies again in 1907, when the present highway law was being drafted by the committee of which Alids was chairman.

Several Senators cross-examined Conger in an attempt to lessen the damaging effect of his recent allegation against Speaker Nixon and Assemblyman Burnett, but Conger stuck to his charges.

Lewis A. Carr asked the witness why he did not announce in the Assembly that an attempt had been made to blackmail the bridge companies.

"I didn't think it would do any good," was the answer.

TO LET
Office Space And Desk Room also Fine Quarters for Exhibits, Etc.
Reference required. Central location. Ground floor. Times Branch Office.
531-533 So. Spring St.

Pig 'n Whistle
Trade mark Registered
Parisian Novelties filled with our confections make most attractive Dinner Favors
Pig and Whistle
224 South Broadway
Makers of the finest Bonbons and Chocolates in the world.

The Best Clothes. the Fairest Prices
Shields & Orr
TAILORS
201-205 Delta Building
426 South Spring Street

ARTHUR LETTS
Don't Worry
Broadway Department Store
HOME 10571 BDWY. 4944. BROADWAY COR. 4TH. LOS ANGELES

Misses' All Wool Sweater Coats..... $1.00
The misses of Los Angeles have the opportunity today to buy from these regular $1.95 all-wool garments at $1.00. They may be had in red, white or gray, in single or double breasted styles. Made with pockets and finished with large pearl buttons. Many pretty weaves are included in this sale Saturday at $1.
MISSES' SERGE AND CHEVIOT SUITS..... $5
MANY $15 GARMENTS INCLUDED.
These are strictly this season's styles, made of plain or fancy materials, with plenty of dark blues. Colors include dark red, brown, gray, black and white. Satin lined coats. Skirts are pleated. The bulk of this lot is regular $10 garments, with many $15 suits included. Today, $5.
MISSES' $12.45 SERGE SUITS..... $9.9
These are made of all-wool serges in pretty invisible stripes. Slashed pockets, plain or trimmed collars. The coats are just the correct length, and lined with splendid satin. Skirts are full pleated. Dark and light blues, brown, green, smoke and black. Take advantage of this opportunity today and select from $12.45 lines at $9.95.

Spring Millinery That Courts Attention And Admiration
This display of Spring and Easter Millinery is unique in that it is popular priced and still extremely distinctive and up-to-date. Styles, as they develop, are reflected in our display with unsurpassed accuracy.
The clever Napoleon and Colonial effects seem to receive more recognition than any other tendencies. Youthful models, the country over, are being accepted with great enthusiasm. Here is a hint at our complete popular priced lines:
Trimmed Dress Hats ..... $2.85, $3.25, $5 and $9
14th anniversary—week beginning Monday, February 21st
See papers for daily sale features.
Milan Straw Hats $1.45 and $2.85.
Fancy Jumbo Braid Shapes, $1.85.
Flower Hat Trimmings, 25c, 50c 95c.
Straw and Silk Hat Braids, 45c, 85c.
$1.25 and $1.45 per piece.
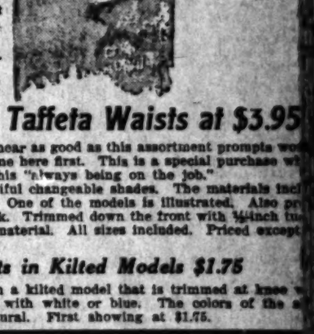
$3.95
Few Lines Approach These Taffeta Waists at $3.95
The scarcity of lines at anywhere near as good as this assortment prompts us not to take any chances, but to come here first. This is a special purchase we our buyer secured in reward for his "always being on the job."
The waists are made in beautiful changeable shades. The materials include Cloth of Gold and Hairline Silks. One of the models is illustrated. Also pretty styles in blue, gray, hello and black. Trimmed down the front with 4-inch tucks. Tucked collars, with tie of same material. All sizes included. Priced exceptionally low at $3.95.
New Wash Skirts in Kilted Models $1.75
Made of splendid quality linene, in a kilted model that is trimmed at knee with bands of self material and piped with white or blue. The colors of the skirts are white, blue, oxblood and natural. First showing at $1.75.

The Mechanical Age
This is the age of clever mechanics: they make machines which seem to have human faculties.
No more wonderful devices were ever manufactured than those installed in our factory by means of which the cocoa bean is converted into Ground Chocolate, with never a human so much as touching any of the material with finger or hand.
In having only the most modern mechanical equipment, we are merely carrying out our policy which allows no expense to stand in the way of producing most pure, most perfect and the most delicious product of the cocoa bean.
This is the kind of a product assured you in every can of Ghirardelli's, the original and genuine Ground Chocolate. Insist on having it.
D. GHIRARDELLI COMPANY.
Since 1852.

Make 20 to 40 per cent. dividends building and selling homes by our co-operative plan. Buy stock now at $1.10 PER SHARE.
The Investment Building Co.
Subdividers and Homebuilders, 607-608 Grant Bldg., Los Angeles. Send for Booklet.

Japanese Bazaar
THE YAMATO, Inc.
635 TO 637 S. BROADWAY.
We always serve you free with tea and cake in our pretty tea garden.

Largest Dental Office on the Coast
Good Set Teeth, $2.50.
Yale Dentists
444 So. Broadway.
Open evenings till 8. Sundays to 12 M. Home Phone F8

SPORTING NEWS, LOCAL AND TELEGRAPHIC.

AT LONG BEACH.

NG TO PLAY AT VIRGINIA

Tennis Tourney Has Fine Prospects.

of Northern Players on Hand to Compete.

Singles Produce Two Surprises.

ille Long, Pacific Coast singles on, and member of the Americ- m, which played in the Austra- ampionship matches last fall, is pete in the second annual Vir- tournament which opened aus- ly at Long Beach yesterday g. Long left San Francisco ght, and will be on hand to play opening round of the men's sin- day.

most representative contingent ntered from the northern part State is listed in the Virginia Long and McLoughlin in the singles and doubles, and Hazel ss and Golda Myer in the la- ingles and doubles, form the t quartette of court stars the has produced. McLoughlin is ly one of the combination who ed in a local tourney before.

In the opening session of the ent yesterday centered in the singles, progress being arked to the semi-finals, which are to ed next Monday afternoon be- Mrs. Bruce and May Sutton in pper half of the drawings, and Hotchkiss and Florence Sutton lower half of the drawings. Ac- t to form, May Sutton and Ha- tchkiss will win their matches, ould meet in the final match uesday.

e were two surprises in the tion of two rounds of the ladies' Florence Sutton beat Golda in straight sets, 6-1 6-4, while ruce beat Mary Browne also in ts, 6-2, 6-3. Mary's defeat was t reversal of form, inasmuch as beat Florence Sutton at Holly- on Thanksgiving Day, and Flor- e good to beat Mrs. Bruce any sily defeated her game, said find her usually strong back- rives only at intervals.

HAVE WORK TO DO.

Suttons seem bent on redeem- their tennis reputations, which sadly soiled at Coronado, when Hotchkiss won her matches with ce and Mrs. Bruce, and only May by the margin of two close in a three-set argument. Mrs. passed Mary repeatedly at the sterday, and featured her play some very pretty drives to the orners and cross court. Mary in the last set, and played ly to the last serve, as she is to do.

exhibition of Golda Myer t Florence Sutton was quite dis- ting, after the excellent show- the Franciscan at Coronado. e was on the top of her game, as a steady as a parson's wife, g frequently throughout, the ts and keeping Miss Myer chas- mpossible returns all over the t. Miss Myer got back many hard however. Her work in the back is often deceiving, owing to the with which she returns with fore or back-hand drives.

Browne had the consolation of g Mrs. Palmer in straight 6-3, 6-1. The match was a slim- warming-up play for Mary er argument with Mrs. Bruce. s. Palmer was totally at a loss ving Mary's service, yet learned ole lot about tennis of the real ment class. Mary and Mrs. are paired together in the ladies' s, and will bear watching, even st as good a combination as Hotchkiss and Golda Myer.

re was only one match in the singles between Ward Dawson . F. Johnson, Ward winning in ht sets, 6-1, 6-2. In spite of the ded score, Dawson did not play usual form. That bit of horse on the Coronado courts, in which Sutton starred and Ward took count, seems to have given the a pale pink disposition, and owed but rare flashes of his true yesterday.

GREAT MATCHES.

ay's play should be productive me interesting matches and a variety of tennis. All players do not appear to contest in the singles will default. Play will in the continuation of the first at 9:30 o'clock, and at 2 o'clock afternoon the men's doubles are mmence. The preliminary round tches in the mixed doubles will andwiched between the men's les. Committeeman Sinsabaugh to pull the men's events down semi-finals.

Long entered in the men's sin- the dopesters will have some material to figure on, as there le to pick between Bundy, Mc- lin and Long. The latter played er game than McLoughlin against ustralian champions. McLough- ost the Coast championship to at Del Monte a year ago last mber. Bundy has defeated Mc- hlin in a majority of his matches, shot the last match in the chal- round at Coronado a week ago. one of the trio is liable to win challenge round in the present ey.

though Hazel Hotchkiss made such sensational showing against May n at Coronado, there are few ul students of the court game who t the northerner to beat the pion in the beach play. Hazel yet to learn more intimately winning style. The national pion has implicit confidence in oughlin, and if tennis ethics per- d coaching from the sidelines, ice could probably give Hazel strong support in directing her

zel is at a disadvantage in not g the opportunity to meet May cantly in practice as do the men re against Bundy and McLough- Dawson, Mace and Herd can prac- any time with Bundy, and with- doubt one of the trio is sure to Bundy before long because they timate with the champion's play increasingly confident in their de- . McLoughlin taught Hazel her g over-hand strokes and lacks drive which proved quite suffi- in themselves against May's here- invincible attack. It is only a ter of more coaching before Hazel ers the net game, and then will ow almost certainly the downfall se famous Sutton, judging by the nado match.

SUMMARIES.

terday's results:

ion singles, first round—May Sut-

ANOTHER EPOCH IN OUR HISTORY.

[BY DIRECT WIRE TO THE TIMES.]

KANSAS CITY (Mo.) Feb. 13.—[Exclusive Dispatch.] After months of practice, Charlie Siegrist, a circus performer, tonight performed the heretofore unaccomplished feat of turning a complete double back somersault from the ground. This is the first time in the history of the world that the feat has been accomplished, and thousands of persons witnessed the stunt.

Mary Browne beat Mrs. Palmer, 6-0, 6-1; Mrs. Bruce beat Alice Ryan by default; Florence Sutton beat Marie Freese by default; Golda Myer drew bye, Mrs. Best drew bye; Hazel Hotchkiss draw bye. Second round—May Sutton beat Kate Freese by default; Mrs. Bruce beat Mary Browne, 6-3, 6-3; Florence Sutton beat Golda Myer, 6-1, 6-4; Hazel Hotchkiss beat Mrs. Best by default.

Men's singles, first round—Ward Dawson beat L. F. Johnson, 6-1,6-2.

Committeeman Sinsabaugh announced the following drawings:

Ladies' doubles—Hazel Hotchkiss and Golda Myer will play Mrs. Bruce and Mary Browne; Kate Freese and Marie Freese will play May Sutton and Florence Sutton.

Men's doubles—Overton and Bumiller will play Dawson and partner. Bundy and Duncan will play Sunberg and Muir. Johnson and Freeman will play Bacon and Young. Varlel and Wayne will play Braly and Hendrick. Stetson and Sard will play Browne and Sinsabaugh. Palmer and partner will play Johns and partner. Long and McLoughlin will play Hallett and partner. Rogers and Holmes will play Mace and Herd.

FIVE RACQUET MATCHES.

BOSTON, Feb. 13.—Five matches were played, and there were three defaults in the national amateur racquet championship tournament today, bringing the event down to the second round. Decidedly the best match of the day came when H. F. McCormick of Chicago, title holder, defeated William Stackpole of New York, in a four-game match.

Players Entered.

NEW YORK, Feb. 13.—Sixty-four players, the record entry for the event, were drawn tonight for the eleventh national indoor lawn tennis championship in singles. Theodore Roosevelt Pell, holder of the honors, does not appear because of illness. Among the prominent entries is Carl B. Gardner, California. Matches are to begin tomorrow.

EXPECT HARD STRUGGLE.

Pomona Concedes Los Angeles High Has Strong Team and Is Well Prepared.

[SPECIAL CORRESPONDENCE OF THE TIMES.]

CLAREMONT, Feb. 13.—The Pomona track team is prepared for the first hard struggle of the season against the Los Angeles High School athletes on Alumni Field tomorrow afternoon. Although the undergraduates are confident of an easy victory, Coach Stanton and the men themselves expect to see the meet decided by the relay race, and concede that the High School has better than an even break in that event.

Harry Sloan is counted on to win from Rubio in the 220-yard dash, and possibly in the hundred, also. The Pomona captain is a rather slow starter, but is a terrible opponent after he has once struck his stride, and may pull ahead of the High School sprinter before the finish of even the shorter distances. Paul Sloane will enter the quarter and relay, but cannot get under 54 seconds. Bob Spurgeon, the star freshman, was beaten recently by Paul Sloan in the quarter, and is not counted on for first place against the Los Angeles quarter-milers. Carver, the fourth probability in the relay, is only good for about 55s, at present.

The half-mile is conceded to McClure of the visiting team. Both weight events and the high jump will probably also go to the Los Angeles boys. As there will be only exhibitions in the mile, two miles and discus, on the dope the High School has the better prospects for a win. Fast time will undoubtedly be made in the relay, which should go to the High School unless some of her stars fail to enter or fall below their best form in the competition.

DAWSON'S THROW-DOWN.

Deserts High School Track Team for Tennis Tournament at Long Beach.

The chances of the High School track team for winning from the Pomona College team at Claremont today have been practically smashed by the decision of Ward Dawson, the crack quarter-miler and relay man, to attend the Long Beach tennis tournament instead of traveling into the sagebrush with the team. Ted Geisler is also probably out of the meet, as he has not been running regularly, and is not in condition for a hard contest.

Dawson's absence will probably result in a Pomona victory in the relay, as the Congregationalists have a quartette that can hold its own against anything except the very best that the High School has. In the quarter-mile Simpson will be counted on to take first place, but the absence of Dawson will cost the team points.

Hall has been doing some remarkably fine work with the weights during the last few days of practice, and is expected to give a great exhibition this afternoon. After he has finished his customary stunts with the 12-pound hammer, Hall is in the habit of trying his strength on the college 16-pound weight, and has met with good success. On Thursday last he made a throw of 111 feet with the big hammer.

BIG SQUAD PRESENT.

Fifty Football Men at Princeton Hear Plans Discussed for the Spring Work.

[ASSOCIATED PRESS DAY REPORT.]

PRINCETON (N. J.) Feb. 13.—More than a half hundred men reported at the gymnasium yesterday to Head Coach Roper, to hear plans for spring football training outlined.

Practice this spring will be much more extensive than heretofore, and from now on there will be training on Monday, Wednesday and Friday of each week. The work will consist of light exercise and calisthenics in the gym, followed by cross-country runs.

"WASHINGTON, THE MAN," and "Washington, the Farmer," are the titles of two timely and entertaining articles that will appear in The Times Magazine the coming Sunday.

AN ARTICLE in The Times Magazine the coming Sunday will relate to the life of the

GOOD THING.

JIM JEFFRIES IN FINE SHAPE.

Shows Well to Old Friends in San Francisco.

Partner Declares Big Fellow Has "Come Back."

Real Training to Begin First Week in April.

[BY DIRECT WIRE TO THE TIMES.]

SAN FRANCISCO, Feb. 13.—[Exclusive Dispatch.] James J. Jeffries gave positive proof to a small coterie of his friends this afternoon that he has taken off a world of weight since he has been training and giving his exhibitions on the stage. The big fellow stripped, and standing in his fighting togs, showed his friends the marvelous change that has come over his physical condition. The writer happened to be the only newspaper man privileged to see Jeffries, and the contrast as compared to the day when Jeffries gave his first performance at the Wigwam Theater some eighteen months ago was marked in the extreme. The high living and lack of training had left its mark in the way of flabby muscles and a waist that was altogether too big.

It was far different today. The muscles of the arms and shoulders are nicely molded and about the waist the California heavyweight looks absolutely normal. There is an elasticity of step, also, and life that Jeffries did not show a year ago.

Jack Kipper, his business partner, and intimate friend, stood back and wondered at the change that a few months have brought about.

"You know Jeffries well," I said to him, "what do you think of him as he stands now?" Kipper pondered for a moment. Then he spoke:

"He's better now than he ever was. He is better than the 'West has ever seen, as far as I can judge him. He's 'come back,' and he has plenty of life."

And it was the same with every one. Evidently not done with a view to flattery, the fighter's acquaintances spoke more freely of his improved condition when he was out of the room than when he was present.

Just one thing has caused comment and that is the drawn look about the heavyweight's face. When he arrived in San Francisco it appeared that his face was drawn and he had a tired look. With his hat off, the writer failed to catch the same tired lines, but it was there once more when the derby was settled on his head and that perhaps, is part of the solution.

TAKES LONG BATH.

His day today was very much of a rest. Jeffries, having had a long trip on the overland, spent the forenoon for the most part in his rooms. Shortly after the noon hour, he entered an automobile and was driven to the Turkish baths, where he spent the better part of three hours, staying a long time in the steam room, and then getting a good rub.

It was shortly before he left the baths that Jeffries gave the visitors an opportunity to take the first and only action photographs that have been taken since his return. And these photographs show best for themselves as to his condition and just how he looks.

Quite evidently he was feeling in a jovial mood, for he had not the slightest objection to striking a dozen different poses.

"Now," he said, after the shutter had snapped a number of times, "this is the last one. I'm in a hurry to call on some of my friends."

And then, accompanied by Kipper, Sam Berger, Clarence Kolb, Frank Bronson, Lon Hill and Gene Van Court, Jeffries was driven down to Wright's billiard parlors to visit John T. Clark and to indulge in a quiet game with the cue.

The plans of the Californian, as he outlined them briefly, are not definitely laid out.

COMING HOME MONDAY.

"I will leave for Los Angeles Sunday night," he said. "A very short time will be spent there, and then I will go into the mountains. I have been doing a lot of work on the road, but the roughing and the outdoor life is what I want. In the meantime Berger will be looking around for training quarters for me. The selection of quarters, of course, depends on where the fight is to take place. That is a question that I prefer not to discuss at present. It is up to the promoters to settle that. If they don't, of course, it will be up to the fighters.

"Actual training will commence about April 1, and it will be hard work. Sam Berger is to be in charge of the camp, but there will be quite a crowd. Jim Corbett has promised to come with us. Frank Gotch, Farmer Burns, and Bog Armstrong will also be in the camp.

"While on the theatrical tour I did a lot of exercising and have convinced myself that I can get back into shape. That is all that I want to say about my condition; the rest will speak for itself."

It is thought that training quarters will be selected at one of the beaches, possibly in the vicinity of Santa Cruz. Jefferies wants to be near the water and close to the mountains and some community of that sort is very likely to be decided upon.

WILL ACT SUNDAY.

PROMOTERS IN LINE.

[ASSOCIATED PRESS NIGHT REPORT.]

SAN FRANCISCO, Feb. 13.—By next Sunday the battleground for the Jeffries-Johnson fight will be announced, according to a statement made this morning by Jack Gleason, who arrived here last night with the Jeffries party.

According to the local promoter no conference will be held between him and Tex Rickard, who will arrive here some time today, until they have made a joint inspection of the various arena sites in and near this city. The two promoters will start on their trip of inspection tomorrow morning, and on Sunday they will hold a conference at which it is expected the scene of the coming championship will be definitely named.

HESTER IS SCARED.

WANTS RAIN CHECK.

[BY DIRECT WIRE TO THE TIMES.]

SAN FRANCISCO, Feb. 13.—[Exclusive Dispatch.] Sid Hester, promoter of the Nelson-Wolgast fight which takes place Tuesday, is negotiating with Lloyds of London for $30,000 insurance against rain on that day.

Hester has put no covering on his arena at Richmond, and he figures the consequences would be dire if the

ALSO PUNCH.

WOMEN SERVE TEA AT POLO TOURNAMENT AT RIVERSIDE.

[BY DIRECT WIRE TO THE TIMES.]

RIVERSIDE, Feb. 13.—[Exclusive Dispatch.] Ideal weather attracted the largest crowd of the week to the polo tournament on the grounds of the Riverside Polo Club at Chemawa Park, this afternoon.

It was mid-week ladies' day tourney, and Mrs. Tom Weiss, wife of the genial "Uncle Tom," served tea and punch, assisted by all the ladies who are interested in polo.

A brilliant assemblage of society folk of Southern California witnessed the tournament, and the affair proved the biggest ladies' day ever held in Riverside.

In compliment to the various polo teams the clubhouse was decorated in mission bells in colors of the teams, red and black for Riverside, green and white for Coronado, orange and white for Southwest, white for Santa Barbara, crimson and white for Hermosillo, and red and white for the Ranelagh players. These colors were also displayed in the flowers that filled the clubhouse.

Play for the Mackey Cup was set aside for the afternoon in order to allow a game between mixed teams consisting of all of the players of Riverside, Coronado, Santa Barbara, Southwest and Hermosillo. The men of the various teams played in and out through the different periods. The grounds were in perfect condition, and the matches were replete with fine plays.

Saturday afternoon Hermosillo and Southwest (Weiss) teams will be matched against each other.

The tournament concludes with the finals to be played next Tuesday.

that day. Hence the application for insurance.

The London firm demands a high premium for taking such a risk and Hester is dickering over this item. The bargain is practically clinched, however, and Hester is confident that it will go through. This is the first time such a policy has ever been sought.

Nelson and Wolgast are ready for the battle and the betting is 10 to 6 on Nelson.

New Weight Agreement.

Both Monte Attell and Frankie Conley continued at their hard training work yesterday, and tomorrow will wind up, not intending to do anything on Monday but a little light road work. One change was made yesterday in the time for weighing in, the boys agreeing to make 116 pounds at 10 o'clock in the morning, instead of at noon on Tuesday. As either boy could doubtless make ringside weight and be strong, this change does not favor either. It gives them a chance to eat a meal before entering the ring.

Big Pug Hissed.

SACRAMENTO, Feb. 13.—Jim Jeffries was hissed last night at the local depot by fans who had gathered to cheer and whoop it up for him as he passed through. The change of heart was caused by the refusal of the big fighter to show himself to the crowd. Several hundred prize ring authorities took this show of indifference very much to heart.

TAKING TURNS.

TURRET GRABS DERBY PRELIM.

MAKES SHOW OF HIS FIELD IN OAKLAND FEATURE.

Runs Away from Good Nags in the Final Sprint and Wins With Ease, Chester Crum Being Second—Jockey Taplin Surprises His Friends by Annexing Three Events.

[ASSOCIATED PRESS NIGHT REPORT.]

OAKLAND, Feb. 13.—The Derby trial was the feature of the card at Emeryville today and it resulted in an easy victory for Turret. The son of Cunard ran over his field in the final furlong, winning from Chester Krum and Balronia.

Taplin was much in evidence, riding three winners in a row.

Results:

Futurity course, selling: El Molino, 88 (Kederis,) won; Rustling Silk, 102 (Rooney,) second; Beda, 91 (Thomas,) third; time, 1:12. Banrose, Bucolic, Burnell, May Pink, Duke of Milan, Blanche C., Lady Rensselaer, Maud McG. and Coriel also ran.

Futurity course: Radation, 98 (Taplin,) won; No Quarter, 109 (Smith,) second; Argonaut, 106 (Mentry,) third; time, 1:11 4-5. Steel, St. Francis, Trocha, Bill Mayham, Dovalta and Father Downey also ran.

Mile and an eighth: Desperado, 99 (Taplin,) won; French Cook, 96 (Glass,) second; Sir John, 102 (Walsh,) third; time, 1:54. Aks-Ar-Ben, Sink Spring, Silver Line and Robeska also ran.

Seven furlongs, Derby trial: Turret, 102 (Taplin,) won; Chester Krum, 106 (Mentry,) second; Balronia, 105 (Vozper,) third; time, 1:27 2-5. Lewiston, Virgie Casse, Alderguich, Pico Blanco, Miles, Dr. Dougherty and Intellect also ran.

Mile, selling: Glennadeane, 88 (Kederis,) won; Bryce, 107 (Shilling,) second; Peggy O'Neal, 105 (Jansen,) third; time, 1:42 3-5. Charles Green, Dalley, Hi Col Cap, Flavigny, Redwood II, Surety and Lanita also ran.

Five furlongs, purse: Phil Mohr, 114 (Page,) won; Descendant, 114 (Mentry,) second; Babe Neely, 112 (Borel,) third; time, 1:00 4-5. Directello, Circo, Sully, Clara Sal, Basel, Kid North and Ormond Cunningham also ran.

OAKLAND ENTRIES.

Futurity course, selling: Cadichon, Pretension, Paul Clifford, Pimkim, 111; *Salvage, 106; Faneuil Hall, 107; Jim Cafferata, 95; Royal N., 114; Silk, 93; Myles O'Connell, 98; Mollie Montrose, 109; *Salomy Jane, 100.

Futurity course, selling: Thistle Belle, Cotyttto, 106; Banorella, Regina Arvi, 93; Novgorod, 107; Hampass, 110; Arthur Hyman, E. M. Fry, Tillinghast, Burleigh, 111; Rey El Tovar, 98; Milpitas, 114.

Six furlongs, selling: Lady Ranchita, 101; Grace G., Amethyst, St. Avon, Likely Dieudonne, 106; Marburg, 111; Ellerd, 103; Spohn, 103; Sewell, 113; *Salnest, 95.

Mile, Stockton handicap: Silver Knight, 107; Jeannette M., 100; Fort Johnson, 114; Orbicular, 112; Bubbling Water, 110; Old Mexico, 88.

Mile and seventy yards, selling: Ontatassa, 98; Round and Round, 107; Judge Quinn, 94; Servience, 106; Right Sort, Hush Money, Woolen, 95; *Colbert, 90; Bishop W., 106; Raleigh, 111; Keep Moving, 112.

Five and one-half furlongs, purse: Jim Hanna, R. A. McCurdy, 93; W. V. Brumby, 91; W. T. Overton, 100; Elizabeth Harwood, 96; Rosslare, 103; Galvesta, 88; Rey Hindoo, 100.

*Apprentice allowance.

JUAREZ STRUGGLES.

JOCKEY KENNEDY HURT.

[ASSOCIATED PRESS NIGHT REPORT.]

JUAREZ (Mex.) Feb. 13.—Jockey Kennedy, narrowly escaped death when his mount, Cheswardine, was thrown at the finish of the closing event at Terrazas Park today. Kennedy fell in the middle of the field and several horses stepped on him. He escaped with a bad shaking up and several bruises. Summary:

Six furlongs: Judge Shortall, 109 (Mendez,) won; George Guyton, 107 (Garner,) second; Elder, 109 (Smith,) third; time 1:13 4-5.

Seven furlongs: Mrs. Nugent, 105 (Austin,) won; Don Hamilton, 102 (Kennedy,) second; C. J. Cox, 102 (McCarthy,) third; time 1:28 4-5.

Four furlongs: Solito, 98 (Molesworth,) won; Cat, 98 (Benescoten,) second; Gechtnicht, 101 (Rice,) third; time 0:47 4-5.

Six furlongs: Countless, 105 (Rice,) won; Glen Helen, 105 (Kennedy,) second; German Silver, 102 (McCahey,) third; time 1:12.

Five furlongs: Meddling Hannah, 94 (Mondan,) won; Ocean Queen, 90 (Garner,) second; Light Knight, 104 (Molesworth, third; time 0:49 2-5.

Seven furlongs: Kopek, 107 (Rice,) won; Tom Franks, 103 (McCahey,) second; Niblick, 107 (Austin,) third; time 1:26 3-5.

JUAREZ ENTRIES.

Six furlongs: Hidden Hand, 107; Rubiola, 104; xBertmont, xGibson, Gee Whiz, Force, 102; Tod, Regards, 99; xAltenberg, xBarney Oldfield, 97.

One mile: George Young, 110; Sabado, 107; Duchess of Montebello, 105; xGunston, xGrover W., 102; xPrecise, xMauretania, 100; Daisy Garth, 90.

Three and one-half furlongs: Outfielder, Juarez, Barney M., Prince Withers, 108; Dreamy, Kinfolk, Uncle Ben, Mary Rudd, Marks, Rampant, Exactly, Cat. San Ann, 105.

Six furlongs: Glorio, 124; Marchmanet, 112; Meddling Hannah, Early Tide, 103; Al Muller, 97; Lomond, 94.

Six furlongs: Ethel Day, 107; Apron, 105; Gladys Louise, 100; Star Beam, Minnolete, Belle of Texas, 98; xLady Adelaide, 94; xBantronia, 93.

Mile and a furlong: Wolferton, 111; Alma Boy, 110; xFantastic, 109; Bon Ton, Gerrymander, 105; Miss Lida, 103; Knight Blaze, 100; xThe Slicker, xThe Thorn, 97; xMiss Vigilant, 95.

xApprentice allowance.

TAMPA RESULTS.

RIDER BADLY HURT.

[ASSOCIATED PRESS NIGHT REPORT.]

TAMPA (Fla.) Feb. 13.—Jockey Nicolai was badly injured when The Clown fell at the turn for home in the fifth race. Summary:

Five furlongs: Miss Elliott won, Restless Lady second, Dorothy K. third; time, 1:06 1-5.

Three furlongs: Blanche Ring won, Bertha D. second, Orella third; time, 0:38 1-5.

Five and one-half furlongs: Baleshed won, Niantic second, Crouse third; time, 1:12 3-5.

Five and one-half furlongs: La Gloria won, Aleneon second, Caltha third; time, 1:11 4-5.

Six furlongs: Dry Dollar won, Occidental second, Algine third; time, 1:19.

Six furlongs: Tamar won, Nebulous second, Masks and Faces third; time, 1:18 2-5.

JACKSONVILLE CARD.

BOOKIES GRAB MONEY.

[ASSOCIATED PRESS NIGHT REPORT.]

JACKSONVILLE, Feb. 13.—Racing at Moncrief Park proved another "early bird" day for the layers, the talent being severely trounced. Summary:

Three and one-half furlongs: Tallahassee won, Trail second, May Wood third; time, 0:43.

Seven furlongs: Tivolini won, Miss Herbert second, Havre third; time, 1:29 2-5.

Mile: Sager won, Collis Ormsby second, Pulka third; time 1:42 1-5.

Five and one-half furlongs: John Griffin won, Booger Red second, Tom McGrath third; time, 1:07 1-5.

Six furlongs: Earl's Court won, Judge Cabaniss second, Ceremonious third; time, 1:14 4-5.

Mile and seventy yards: Earl of Richmond won, Elgin second, Queen Lead third; time, 1:48 3-5.

Sales at Lexington.

LEXINGTON (Ky.) Feb. 13.—Ninety head of saddle and trotting horses were sold today for $37,600. The top prices were for Red Harrison, ch.h. (10.) King, $2196, Miss Allie, to T. A. Thomas, Atlanta, $610.

Star Peavine, b.h. (2.) by Rex Peavine-Katherine Hugusly, by Chester Dare, to John Smiley, Lexington, $1500.

Rexall Prince, ch.h. (2.) by Rex Peavine-Bessie Shearer, by Lynn Boyd, to E. M. McCormick, Shelbyville, Ky., $785.

WESTON STILL GOING.

Old Walker Ahead of His Schedule and Going Good—Enjoys Trip to Big Canyon.

[ASSOCIATED PRESS NIGHT REPORT.]

WILLIAMS (Ariz.) Feb. 13.—Edward Weston reached the main line of the Santa Fé on his return from the Grand Cañon, this morning at 11 o'clock. He did not come up to the city but started his long eastward walk from the junction of the Grand Cañon line of the Santa Fé a half mile east of Williams. He was pleased with his walk to the cañon and said that it was the greatest place he had visited in his seventy-three years. Tonight he is stopping at a section-house at a small station twenty-eight miles east of here.

TO FLY AT STOCKTON.

STOCKTON, Feb. 13.—Frank Johnson today signed a contract with the Stockton Chamber of Commerce to make a series of flights in a Curtiss biplane on March 5 and 6 at Oak Park in this city. Distance, height and aerial maneuver records will be striven for.

Johnson's Ultimatum.

CHICAGO, Feb. 13.—"There will be no changes in the American League schedule," said B. B. Johnson, president of the American League, today. "The schedule as made and announced after our meeting will be played regardless of any changes made by the National League."

F. W. REID has written for The Times Magazine of the coming Sunday an interesting article about Avalon, a place out of the

Times-Directo
of Automobiles and Acce
Apperson — Reo, Kisselkar, V — LEON T.
Auburn — "THE MOST FOR THE — Repairing of "Tourist" cars and — parts a specialty — W. J. BURT MOTOR CAR CO.
Autocar — Pleasure and Commercial — M. S. BULKLEY
Auto Supplies — Worthington — ELEVEN — Home 1078
Auto Supply Co. — Everything — 1248
California — Tourist and Columbia — Headquarters for Tourists — CALIFORNIA AUTO — 950-952
Dorris — Bosbyshell-Carpenter — 1226-1228 S. Olive. — Licensed Under
Durocar — Durocar Mfg. — 929 S. Los Angeles
Firestone Tires — For strength and — Tire & Rubber — Phone
Ford and Velie — STAR — Twelfth and
Goodyear — RAINCOAT CO. — AUTO COATS, CAPS
Goodyear Tires — W. D. N
Great Western — H. O.
Hupmobile — 10-H.P. Beach Runabout — F. O. B. Los Angeles — Patent. TRISTATE AUTO CO. — Sub-agents wanted.
Isotta-Fraschini and HALLADAY — 844 S. Olive St. — this sturdy, long-stroke — equipped. Simple as — means low — ate means low — wanted.
Lane Steamer — Burkhard-Crippen — After Feb. 1st will remove to — Pico and Grand Ave. — 1201 S. Main St.
Lexington — 1910 Models are here — tion, call F5647 or
Pennsylvania — VAIL
Petrel — Williams Automobile — 1806 S. Main
Rider Lewis — AND CONTINENTAL — Angelus Motor — 1242
R & L Electrics — R. & L. Co. — 1064 S. Main
Speedwell 50 — Motor Mart — Minimum Maximum — Motoring Power — for Ca. 1005 and
Sterling — A. N. Jung Motor — Temporary Location,
Waverley Electrics — Sold and
White — STEAM and GASOLINE. Immediate — for storage in our new big garage — PACIFIC MOTOR CAR AND — Flower St. Home 60151. Main

CADET RIFLE MATCHES.

Harvard Squad Makes Good Showing in Matches With Eastern High School Teams.

The Harvard School cadet rifle team shot a match by mail against the Portland, Me., High School Thursday. The locals were handicapped by the absence of three reliable shots; and competed against the New England champions. The scores of the Harvard team were:

	Off-hand.	Prone.	Total.
Connelly	86	91	177
Mitchell	90	91	181
Snyder	75	91	166
Williams	79	87	166
Visscher	74	90	164
Leighton	72	87	159
Abraham	80	84	164
Cameron	68	84	152
Hansen	63	83	146
Douglas	67	79	146
Team totals	799	889	1,617

In the match shot between the Harvard School and Philadelphia Central High last week the locals defeated the eastern team by a margin of seventy points in team totals. The complete scores as received by mail are:

HARVARD SCHOOL.

	Standing.	Prone.	Total.
Abraham	90	91	181
Hague	86	87	173
Wickersham	90	88	178
Visscher	90	86	176
Connolly	90	87	177
Mitchell	92	87	179
Douglas	79	87	166
Williams	73	91	164
Leighton	76	81	157
Hansen	65	83	148
Team totals	792	895	1,687

PHILADELPHIA CENTRAL HIGH.

	Standing.	Prone.	Total.
Darby	79	87	166
Vedig	85	88	173
Livesey	79	90	169
Sanders	77	91	168
Brookfield	81	93	174
Gerhardt	80	84	164
Fellows	72	89	161
Garforth	73	91	164
Doerr	76	73	149
Moore	68	72	140
Team totals	745	862	1,607

Other matches which are to be shot off during the year are arranged with St. John's Military Academy, Delafield, Wis.; Brookline, Mass., High School; University of Pennsylvania; Morris High, New York (United States champions;) Central Man. Train. High, Philadelphia; Washington State College (United States college champions;) University of California; Montclair Academy, Montclair, N. J.; Hitchcock Military Academy, San Rafael, Cal.; Riverside Military Academy, Poughkeepsie, N. Y., Nazareth Hall, Nazareth, Pa.; Iowa State University,

The New
The car for — miles dispatch — invariably — W. K.

LAW

The Law School — High in a — Mace Park — the score of — Hack were held — long for the — lighter pro — bits.

Manager Wi — ule of tenn — ing 22 — L. A. High — March 15, — March 22, — March 29, — April 5, — S.C. Liberty — props, April

CHICAGO — after a — Western — 163 goals — ing October

Another Line.

"Mono Route" from — tion to the Mono Lake — to be assured. R. G. — president of the — Mining Company; — Sanders of Berkeley, presi- — Panoche-Monitana Com- — Frederick Bradshaw, super- — of the Tonopah-Belmont — They have arrived in — and route to Tonopah. — line will be held to — Tonopah, — place for the new road. — principal owner or — and at the Mono — place, which would — the part of the long- — tion of such — Tonopah and — with timber — and construction with — to Yosemite Park.

Times Directory

Automobiles and Accessories

person — Reo, Kisselkar, Woods
LEON T. SHETTLER, 633 S. Grand Ave.

burn — "THE MOST FOR THE MONEY"
Repairing of "Tourist" cars and manufacture of parts a specialty.
W. J. BURT MOTOR CAR CO.

tocar — Pleasure and Commercial Vehicles
M. S. BULKLEY & CO., 1310-12 South Grand Ave.

to Supplies — Worthington Auto
ELEVENTH AND Home 10473.

to Supply Co. — Everything for autos are right. Open o'clock. Open o'clock. Phone 1246. 707-9 S. Broadway.

lifornia — Tourist and Columbus Cars
Headquarters for Tourist Reports
CALIFORNIA AUTOMOBILE CO.
950-952 So. Main St.

rris — Bosbyshell-Carpenter Co.
1226-1228 S. Olive. Licensed Under Selden Patent.

rocar — Durocar Mfg. Co.,
929 S. Los Angeles

estone Tires — For strength and endurance
Tire & Rubber Co.
957 S. Main
Phones—Main 8176.

rd and Velie — STANDARD MOTOR CAR CO.
Twelfth and Olive
F4826

odyear — RAINCOAT CO.
Headquarters for AUTO COATS, CAPS AND GLOVES
210 South Broadway
Everything in Automobile Clothing

odyear Tires — W. D. Newell
949-951 SOUTH MAIN
1910 Models

at Western — H. O. W.
F4353—Broadway
1130-1132 S. Main

omobile — 20-H.P.; Bosch Magneto, Schebler Carbureter. 8650 F. O. B. Los Angeles. Licensed under Selden Patent. TRISTATE AUTOMOBILE CO., 806-808 So. Olive.
Sub-agents wanted—Cal., Ariz., Nev.

tta-Fraschini and HALLADY
804 S. Olive St. P2838
this sturdy, long-life car. equipped. Simple and means low maintenance ate means low operation wanted.

e Steamer — Burkhard-Crippen Motor Co.
After Feb. 1st will remove to Pico and Grand Ave. E. Jr. 1201 S. Main St. F4655

ington — 1910 Models are here. Fo tion, call F5047 or Main 8
VAIL MOTOR

nsylvania — Williams Automobile Co.
1806 S. Main.

rel — AND CONTINENTAL
Angelus Motor Co.
1242 So. Flower

er Lewis — "THE PERFECT"

& L Electrics — R. & L. COMPANY
1044 S. Main, Los Angeles
Phones—F7161

edwell 50 — Motor Mart, 1061
Minimum Mechanical Trouble. Maximum Motoring Pleasure. Motor Car Co., 10th and Olive Sts.

rling — A. N. Jung Motor Co.
Temporary Location, 1242 S. Main

verley Electrics — 1910 Cars on exhibition in Agent. 8 St., Los Angeles 2918

e — STEAM and GASOLINE. Immediate delivery for storage in our new big garage, one block from PACIFIC MOTOR CAR AND AVIATION CO. Flower St. Home 60151, Main 8680.

ET RIFLE MATCHES.

quad Makes Good Showing hes With Eastern High School Teams.

ard School cadet rifle team n by mail against the Port- High School Thursday. The handicapped by the absence lank shots; and competed New England champions. of the Harvard team were:

	Off-hand.	Prone.	Total.
.....	74	97	171
.....	86	91	177
.....	75	91	166
.....	79	87	166
.....	74	90	164
.....	72	92	164
.....	80	89	169
.....	71	84	155
.....	61	81	151
.....	67	76	143
.....	740	869	1,617

tch shot between the Har- and Philadelphia Central eek the locals defeated the n by a margin of seventy am totals. The complete eived by mail are:

HARVARD SCHOOL.

	Standing.	Prone.	Total.
.....	91	91	182
.....	85	97	182
.....	80	93	173
.....	77	92	169
.....	80	87	167
.....	79	87	166
.....	78	87	165
.....	71	93	164
.....	67	87	154
.....	63	82	145
.....	783	895	1,678

ELPHIA CENTRAL HIGH.

	Standing.	Prone.	Total.
.....	79	87	166
.....	85	83	168
.....	79	90	169
.....	74	94	168
.....	71	93	164
.....	80	84	164
.....	72	89	161
.....	73	91	164
.....	70	73	143
.....	43	73	116
.....	745	862	1,607

hes which are to be shot e year are arranged with litary Academy, Delafield, ine, Mass., High School; of Pennsylvania; Morris ork (United States cham- al Man, Train, High, Washington State Col- States college champions:) f California; Montclair ontclair, N. J.; Hitchcock demy, San Rafael, Cal.; litary Academy, Pough- Y., Nazareth Hall, Naza- ge, State University.

The New — The car for particular people who admire dignity and refinement in motor carriages, but who abhor extravagance in operation.
5-Passenger 50-H.P.
7-Passenger 60-H.P.
W. R. COWELL
1140-42 So. Main

LAW SCHOOL

The Law School High in a practice Mace Park recently the score of 18 to Keck were both good box for the baseball lighter prep stickers hits.

Manager Wall has ule of twelve games ruary 22, School L. A. High; March 12, U.S.C.; March 19, Manual A. High; March 26, Soldiers' April 9, Pomona; April S.C. Liberal Arts; April 23, Occi preps; April 27, Open

Adopts Long

CHICAGO, Feb. after a four days' Western League meet 168 games, opening ing October 5.

New Secre

CHICAGO, Feb. bulletin was issued Johnson of the day: "Resignation mento, B. F. Hart

Electric Smelting

Electric smelting gress in Sweden produced by the natural water cost about three charcoal furnace Swedish furnace blast furnace of excellent

F. W. Magazine ing article beaten the

SEUMAS The Times about

CAUGHT.

FORMER ARIZONA BANKERS ARRESTED FOR EMBEZZLEMENT.

[ASSOCIATED PRESS NIGHT REPORT.]

DOUGLAS (Ariz.) Feb. 18.—United States Marshal Overlock arrived here from Tucson today and placed under arrest Earl Davis, a former book-keeper of the First National Bank of this city. At the same time L. C. Hanks, the former cashier, indicted by the Federal grand jury at Tombstone, was placed under arrest there.

Hanks was permitted to come to Douglas this evening to arrange for bond. Davis was taken to Tombstone, where he presented a bond of $5000 with well-known Douglas men as surety.

The arrests follow a long examination of the First National by Federal Bank Examiner Munson, who has been in Douglas since before the resignations of Davis and Hanks. Davis is short in his accounts between $14,000 and $18,000, which he confessed to before a meeting including the directors and the bank examiner. The bank immediately covered the shortage and Hanks covered his loans. It is said the directors were satisfied thoroughly, but the government agent continued his work until the culmination today.

Hanks, after his resignation, went to Los Angeles and San Diego, but learning that he might possibly be indicted, saved the officers the trouble of going to Los Angeles, and a week ago went to Tombstone to await a meeting of the Federal grand jury. Davis also made no attempt to evade indictment or arrest. The First National is known as a sound institution here.

Hanks was the organizer of the bank eight years ago and was cashier and a director up until his resignation early in the winter. The capital stock of the bank is $100,000. The directors are: B. A. Packard, president; E. W. Graves, cashier; Epes Randolph, James Wood, L. W. Powell, T. B. Pollock and George Dawe.

Packard is a widely known capitalist stockbreeder of the Southwest; Powell is third vice-president of the Calumet and Michigan Mining Company, and other general companies with holdings in the Southwest.

Randolph is president of the Randolph lines of the Southwest, recently incorporated in Arizona and Eastern to include all the Southern Pacific Southwest lines.

COLLISION WITH ICEBERG A PLEASURE.

YUCATAN SURVIVORS UNITE IN PRAISING SHIP'S OFFICERS.

[ASSOCIATED PRESS NIGHT REPORT.]

JUNEAU (Alaska) Feb. 18.—Bringing the passengers and part of the crew of the Alaska Steamship Company's steamer Yucatan, which sank in six fathoms of water off Chicago Island Wednesday morning, after striking an iceberg in Icy Strait, the steamship Georgia arrived here tonight. None of the sixty-five passengers aboard the Yucatan was injured, and many of them look upon their experience as a pleasant outing.

All the passengers unite in praising the officers and crew for the manner in which they handled the wreck.

The passengers are being cared for at Juneau hotels. They will leave Monday for Seattle on the steamer Cottage City.

At the time of the collision, the Yucatan was making her way through water that appeared to contain large quantities of slush ice. Afterward these patches of slush ice turned out to be icebergs. At 9:30 the steamer ran head-on into a berg that was apparently 25 feet long and 15 feet high. On account of the thick snow that was falling, Capt. Porter and the pilot, Capt. Johnson, former master of the steamer Ohio, wrecked in British Columbia waters last year, did not see the berg until they were upon it. The Yucatan struck the berg a square blow, breaking the huge mass of ice in two pieces.

Swerved from her course by the collision, the steamer struck a reef and tore a hole in her side. The ship bounded off into deep water and Capt. Porter at once ordered full speed ahead, making for Mud Bay. They got to the outside reef when the ship appeared to be sinking, and the lifeboats were ordered out. The passengers were rowed ashore, and all the mail and some of the baggage was taken off before the ship went down.

The landing was made on Goose Island, near Chicago Island. There was no shelter, so the men built small lean-tos, and put up tents with canvas sails taken from the ship. Fires were kept going all day and night, and no one suffered from the cold.

Thursday afternoon some of the women passengers, of whom there were ten, were rowed to Hoonah, an Indian trading town, where they were cared for by American traders.

The Georgia reached the camp at 3 o'clock in the morning, and took the passengers off, bringing them here.

The freight steamer Santa Ana is following with others of the crew. Five sailors were left standing by the wreck.

Capt. Porter says if prompt action is taken the Yucatan can be floated and repaired.

PACKERS INDICTED.

Continued From First Page.)

quarters showed that, although the best cuts of pork cost more than almost all other kinds of meat, Chicago epicures, led by the packers, scorn the porcine dishes.

Retail butchers say they confront he anomalous situation of having to charge the highest prices for meat which many of their customers insist "is only for the vulgar," a view which, it may be recalled, is the antithesis of that held by Charles Lamb in his celebrated "Dissertation on Roast Pig."

The event which today gave so sharp a spur to hoggish pride was another 5-cent boost in Union Stock Yards markets. Meat buyers gasped yesterday when $9.40 a hundred-weight was reached. Today, with hogs at $9.45—on the hoof—they predicted fearlessly that before the packers of the would-be King Pig get through, $10 a hundred-weight will be reached.

The chef at the Saddle and Sirloin Club, where many of the "barons" of the packing industry and their chief retainers are accustomed to dine, was asked as to the demand for pork dishes. "We hardly ever serve it," he said. "These people here don't want it; they prefer squabs, ducks, calves' broins and such things."

Inquiry at a number of retail meat shops brought replies somewhat like the following:

"Pork has never been so high for forty years. It costs more than most other kinds of meat, but comparatively few people buy it. Formerly it was considered the cheapest meat and people of modest means used it a good deal. Pork tenderloin sells at 35 cents a pound. There is only one kind of meat that costs more—rib lamb chops, which sell for about a shilling apiece, or 50 cents a pound.

MISSOURI INQUIRY.

PROVING PRICES FIXED BY TRUST.

TESTIFIES ONE PLANT IS CLOSED BY ABSORPTION.

Shown That Swift and Company Retired from Kansas City Produce Exchange Only After Being Indicted—Admitted Poultry and Eggs Are Controlled by W. S. Phalp.

[BY DIRECT WIRE TO THE TIMES.]

JEFFERSON CITY (Mo.) Feb. 18.—[Exclusive Dispatch.] The packing plant of Ruddy Bros., Kansas City, is closed by reason of the company's having been absorbed by the National Packing Company of New Jersey, according to the testimony given today in Atty.-Gen. Major's investigation of the alleged packing company combine before Judge Daniel Dillon of St. Louis, special commissioner.

It was also testified that Swift & Co. had precipitately separated itself from the Kansas City Fruit and Produce Exchange of Kansas City, after it was indicted on account of its connection with the Kansas City exchange.

It was also admitted that prices on poultry and eggs were fixed for Kansas City by the Fruit and Produce Exchange, but it was denied they were fixed in advance.

The witness said prices of meat to the local Kansas City trade were fixed by "that man Phalp," meaning W. S. Phalp, who is in charge of the selling department.

L. H. Rich, manager of Swift & Co. at Kansas City, Kan., said Phalp fixed the selling prices that were quoted to the traveling salesmen, and did it without consulting with anybody. His predecessor was D. E. Hostetter, now with Cudahy. Phalp formerly was assistant to Hostetter. His decision on prices depended upon the market conditions.

The cattle buyer determined the buying prices without consulting anybody. They were merely guided by the suggestion from the Chicago buyer as to how many were needed for eastern shipment.

Gen. Major introduced in evidence the constitution and by-laws of the Kansas City Fruit and Produce Exchange. Mr. Rich was asked if the exchange did not fix the price for Kansas City on poultry and eggs to consumers.

"They would make a Kansas City price, yes," he said, but he denied that they fixed the prices in advance.

"On meats in the coolers at Kansas City, who makes the prices to the local trade?" he was asked.

"That man Phalp," he said. The prices, he added, were not made by the man in charge of the cooler. The same was true of the coolers at St. Louis and St. Joseph.

FLIGHT IN HOGS.

HIGHEST PRICE IN YEARS.

[ASSOCIATED PRESS NIGHT REPORT.]

ST. JOSEPH (Mo.) Feb. 18.—Hogs sold here today at $9.25 a hundred pounds, the highest price in the history of Missouri River markets.

BEEF TRUST PROBE.

WITNESSES EXAMINED

[BY DIRECT WIRE TO THE TIMES.]

CHICAGO, Feb. 18.—[Exclusive Dispatch.] W. D. Miles, former employe of Armour & Co., who has furnished the government considerable information in the investigation of the affairs of the so-called beef trust, will appear before the grand jury again within a few days.

Miles returned from Omaha and Kansas City today, after having passed several weeks in those cities making investigations for the government. He came in on an early train and registered at the Congress Hotel, where he is living. Miles formerly held a high position with the packers, and has much knowledge of the meat industry, and still more, it is said, of the inner workings of the alleged trust.

John R. Hunter, manager of Morris & Co., was the first witness of the morning. He was closely followed by L. Watson Ervine, credit manager for Morris & Co. John Laurt and C. W. Patten, employes of Schwarzschild & Sulzberger, were also witnesses in the morning.

When Mr. Patten concluded his testimony, that body adjourned until Wednesday morning at 10 o'clock. It was given out that the long adjournment was caused by a member of the grand jury having important business in New York.

CONSUMERS COMBINE.

CHARTER IS GRANTED.

[ASSOCIATED PRESS DAY REPORT.]

NEW ORLEANS, Feb. 18.—A method of solving the cost of living was presented here today in the granting of a charter to the Consumers' Household Supply Company. The movement was initiated here a few days ago with a capital of $50,000 and the announced purpose of purchasing a large farm and supplying the shareholders with many of the necessaries of life.

In the beginning the products will be vegetables, poultry and eggs. Eventually the company expects to establish a supply of dairy and cattle products.

The company will be operated on a purely mutual basis, with just enough profit charged to pay the expenses of operation. If the corporation proves satisfactory, it is said, it will be enlarged and take into its scope thousands of people.

MOST complete Guide Book to Southern California ever issued. Address or call Times-Mirror Printing and Binding House, 130 North Broadway, or at all news dealers.

A HIGHLY entertaining article in The Times Magazine the coming Sunday will be one on the folklore of Persia.

Hunyadi János Water
NATURAL LAXATIVE FOR CONSTIPATION
Speedy Sure Gentle
Recommended by Physicians
Refuse Substitutes

DO not think, as well you might, that because you have heard the APOLLO player piano you have heard the last word in player piano construction. The Solo-Apollo, the product of the same intellect which evolved the Apollo, is a distinct improvement over even its forerunner.

It brings out the melody in strong relief, without impairing the beauty of the accompaniment. All other accenting devices merely give a prominence to the theme by subduing the accompaniment. All the exclusive features, the spring motor, transposing mouthpiece, etc., which have gained for the Apollo its enviable eminence, are included in the Solo-Apollo.

SHEET MUSIC

All popular music, price 25c. Our price..... Regular 15c
All operatic hits, price 30c. Our price..... Regular 20c

J. B. BROWN MUSIC CO. ESTABLISHED 1883 INCORPORATED
642 S. BROADWAY

Thought for to-day

Many motor cars are good, some are better than others. But did you ever hear of a Cadillac going to the junk-pile?

The Firm That Takes Care of Its Customers

To locate the Cadillac exhibit at the show, just look for the largest crowd.

PHONES F8110 Main 8440

DON LEE
1220 SOUTH MAIN ST.

BRANCHES: Riverside Bakersfield Pasadena San Diego

THE BIG AUTO SHOW
LICENSED CARS
FIESTA PARK
(PICO AND GRAND AVENUE)
OPENS
SATURDAY
SEE GIANT REDWOOD FOREST
SEE 200 LICENSED CARS

School Children's Matinee
February 22, Washington's Birthday
Admission This Date 12 to 6 P. M. 25c

GENERAL ADMISSION 50C
THURSDAY NIGHT SOCIETY NIGHT $1

THE FOLLOWING LICENSED CARS WILL EXHIBIT

Atlas
Babcock Electric
Baker Electric
Buick
Cadillac
Carter Car
Chalmers-Detroit
Columbia
Corbin
Detroit and Columbus Electrics
E. M. F. '30
Elmore
Everitt '30
Flanders '20
Franklin
Glide
Hudson
Jackson
Knox
Locomobile
Lozier
Matheson
Maxwell
Marmon
Mercer
Mitchell
Mora
Oakland
Oldsmobile
Overland
Packard
Palmer-Singer
Peerless
Pierce-Arrow
Pope-Hartford
Premier
Pullman
Rapid Trucks
Regal
Simplex
Stearns
Stevens-Duryea
Stoddard-Dayton
Studebaker
Thomas and Moline
Winton

Santa Fe

Read th every formatio ing San cial rat in tra etc.

4 Train every

To Kansas City, Denver a 7:30 A. M.
Eastern Express. 9:00 A. M.
Tourist Express—The New 10:00 A. M.
California Limited—Exclus Class.
The Finest Train Across nent. 8:00 P. M.
Overland Express.
Thru Sleep

KITE TR

KITE SHAPED

No Scene Twice S

The Kite offers a 166-mi the Sunny San Gabriel V show place of Southern No other trip or combinatio can offer this, and no on seen. Observation car all Stop of 2 hours is made at for drive to Smiley Heights —an hour and fifty-five m Riverside for drive down Ma enue, and up Rubidoux M trip from Riverside is mad Santa Ana Canyon. Leave les 2:30 a.m.; leave Pasa a.m.; return 6:30 p.m.

$3.00 round trip; limit eig
$2.05 round trip Sundays; date of sale.
Our folders tell.

EXCURSI TO OLD MEXIC

via Santa Fe and Souther

$70 ROUN TRIP

Tickets on sale MARCH 16 for those going via Grand MARCH 17 for those going direct. Limit 60 days.

You go via Santa Fe Rail stopover privileges at Will side trip to Grand Canyon of ($6.50 railroad fare additio return via Southern Pacific. wish to return via Santa Fe have that privilege by hav ticket exchanged at El Paso return trip. Call on Sant Southern Pacific agents regar excursion.

SANTA FE OFFIC 334 SOUTH SPRING
Phones A3224, Main

Santa Fe Santa

DOORS TO OPEN.

TA PARK HOW READY.

f Gridiron Now Mo- rists' Paradise.

f Green Trees Forms ting for Motors.

for Space Cracked to Smithereens.

g everything of the kind in the West the Licensed Show is to be opened to- iesta Park with almost 200 motor cars never seen be- a city as the special attrac- ers in licensed cars are to ir show beauties for a

e 10,000 lights were switched ght a scene of rare beauty official Inspection Commit- show is beautiful, light, l tastefully arranged. There ng to see on every foot of and there will be something y minute during the week. troke of 8 tonight all of the be thrown on and the show cially opened. There will be n Sunday, however, and be dark all day tomorrow. y morning at 11 o'clock the be opened again and the run until the following Sat- t.

an on the committee has rticularly hard to make the uccess. Manager Cromwell on hand night and day, at- a thousand details con- h the large exhibit.

ERGREEN BOWER.

rance to Fiesta on Pico hrough a bower, with ever- nches and greenery massed . There will be plenty of e outside also. The entrance mposing and the immensity w will strike the visitors be- ing the arena.

he largest tent ever erected ed Automobile Show is to The Licensed Dealers' As- has spent $25,000 to make the cess. It is worth all that it as nothing like it has ever n attempted.

ds for size were broken the esta Park was chosen as the the exhibition. With 90,000 nvas, stretched across 90,000 er, the show is the biggest e held in the West.

ts, roadsters, tourabouts, rs, landaulets, town cars, , trucks and electrics are on There is a car for any price to $8000. Fiesta is a motor where one may examine than ever were brought to- fore in the history of the lo- y.

BIGGEST EVER.

icago automobile show was the Los Angeles licensed larger. The Madison Square how in New York was beau- the licensed show is more The Grand avenue rink more than 100 different cars, but another show, the held in the same city, is large. This means that the omobile industry was never ther condition.

very foot of floor space sold. ark is laid out complete. g is there for the car. All sories ever heard of and ever thought of are grouped big tent. It is a motorists'

s you do not need unless fastidious; necessities you if you own a car, and ad- hich will aid the running of ine are all on display. The will have a delightful time through the forest of ever- atching the cars and noting es wrought in a year.

g Fiesta Park football field. f the gridiron the visitor sees orest of trees with two wide eading toward the end of the sure. Cars face each aisle. l low-priced machines are re.

essories are arranged on the the large exhibit. These will more than ordinary atten- is the best accessory display ie in this city. One of the tures to be shown will be the d map," a part of Hughson & display.

meters, clocks, tops, horns, eat-covers, lamps, looking- bes, radiators, tire cases, motor tops, puncture-proof non-skid chains, gasoline tank d garage supplies of all kinds found at the licensed show. week the exhibitors will try the strength of the local in- and the display that is be- a eclipses anything ever made Fiesta Park is to be the motordom for seven days.

W PECAN CONCERN.

act in Louisiana Is to Be d to Nuts, Figs and Or- anges—Officers.

IRECT WIRE TO THE TIMES.]

ORLEANS, Feb. 18.—[Exclu- patch.] Fruit and truck grow- ouisiana is increasing with ev- on. At Lafayette, La., today ompany was formed and as a 0,000 pecan, fig and orange l be planted in that vicinity. uth is particularly adapted to ts and fruit. The concern is nown as the Lafayette Pecan with J. C. Nickerson, S. R. m, A. B. Denbo and C. T. l interested.

e tract of land has been ac- Mr. Bienvenu, who had long ice with the Southern Nut y, will manage the enterprise.

EL EXPERTS TO COAST.

Corporation Depletes Ranks of rn Concerns by Large Wage Offers.

IRECT WIRE TO THE TIMES.]

BURGH, Feb. 18.—[Exclusive p.] The ranks of practical iron el men in the United States rporation, as well as of the l independent plants, have vaded to an alarming degree Western Steel Corporation, s opening up a $2,000,000 steel Seattle, Wash.

nnouncement is made today e western firm has arranged for future in iron and steel on the coast and the list of steel lights, they have secured to take ot their plants March 1 would indicate that this is so. e men who have tendered gnations, to take effect March

Low-priced Division; Below $2000.

These are some of the cars which are expected to create a sensation in motoring circles at the show.

intendent of rolling mills of the Carnegie Steel Mills at Duquesne; V. F. Wilson, general manager of the Colonial Steel Company; H. B. Evans of the Colonial Steel Company, A. Merzbacher of the Crucible Steel Company of America, F. T. Ross of the Carnegie Steel Company, Robert O. Neill of the Crucible, James Watt of the Firth Sterling Company, B. F. Hummer of the Firth Sterling and George Cochrane of the Carnegie Steel Company.

It is admitted, by those high in the business tonight, that no greater combination of brains in the manufacture of steel could have been selected. It is understood that double the present salary, with a long contract, is the inducement that takes these men to the Pacific Coast. Flattering offers were made to men connected with the Jones & Laughlin Steel Company to join the western steel makers, but this greatest opponent of the United States Steel Corporation quickly met all financial inducements offered by the Pacific Coast envoys and held their men.

PRISONERS SEEK LIBERTY.

Lawyers Hope to Gain Freedom for Clients in Penitentiary Through Parole Law Decision.

[BY DIRECT WIRE TO THE TIMES.]

CHICAGO, Feb. 18.—[Exclusive Dispatch.] The first test case to decide whether the Supreme Court ruling, holding the parole law unconstitutional, also operated indirectly to open the gates of the penitentiary for the exit of prisoners serving sentence for manslaughter, will come up for hearing before Judge Kersten next Friday.

While the attorneys for the State believe they will be able to find some law which will prevent a general liberation of these prisoners, they privately expressed the opinion today, that, without some further opinion from the Supreme Court, it is doubtful if they can keep the prison gates closed.

It became apparent that lawyers interested in clients who are serving sentences are not to stop at manslaughter cases. John F. Tyrrell, who is counsel in the case which has been set for next Friday, partly revealed the plans of these lawyers when he announced he would file a petition for a writ of habeas corpus seeking the release of William Jones, alias Birmingham, convicted with his wife, Eliza Jones, of the kidnaping of Lillian Wulff, a child, a few months ago.

In the meantime remedial steps are also being taken. President Charles W. Hadley of the State's Attorneys' Association has called a meeting of the Executive Committee of the organization to meet in the Hamilton Club tomorrow afternoon.

"WASHINGTON, THE MAN," and "Washington, the Farmer," are the titles of two timely and entertaining articles that will appear in The Times Magazine the coming Sunday.

F. W. REID has written for The Times Magazine of the coming Sunday an interest-

CRUSHED BETWEEN CARS.

Wealthy Woman's Auto Caught by Trolleys—Chauffeur Fatally Hurt, Owner Seriously.

[BY DIRECT WIRE TO THE TIMES.]

ST. LOUIS, Feb. 18.—[Exclusive Dispatch.] Mrs. Jennie Nanson Whitelaw, wife of Charles W. Whitelaw, president of the Polar Wave Ice and Fuel Company, was seriously hurt and R. Waldo Nesbit, her chauffeur, perhaps fatally, when the Whitelaw touring car was caught between two Page-avenue cars today.

The wrecked machine set fire to the chauffeur's clothes and to the street cars. Mrs. Whitelaw was cut and bruised, her right thigh is broken and she is internally hurt. The chauffeur was burned and cut and one ear is torn nearly off. He also is injured internally.

The automobile was running beside the east-bound car for two blocks and when the chauffeur saw a west-bound car approaching his only way to continue was to turn into the east track, as snow choked the roadways. He increased speed and had just turned half way into the east track when the wheels skidded. The east-bound car hit the front end and the west bound the rear, splitting the machine in two.

Mrs. Whitelaw was pinned in the tonneau, between the front platform of the car, and the chauffeur was tangled in the steering gear. The gasoline tank burst and caught fire, the flames communicating with the wreckage and the street cars.

Many passengers went to the rescue and snow was used in a vain effort to put out the flames. The fire department was finally called. Mrs. Whitelaw may recover, but the chauffeur is mortally hurt.

DRUG SMUGGLERS CUTE.

Prison Authorities Find Tablets Under Postage Stamps on Letters Addressed to Inmates.

[BY DIRECT WIRE TO THE TIMES.]

CHICAGO, Feb. 18.—[Exclusive Dispatch.] The United States postal authorities are investigating the smuggling of drugs to prisoners at Bridewell by placing morphine and cocaine under postage stamps on letters. Superintendent Whitman of the House of Correction has known for some time that inmates have been receiving drugs, but could not discover the method.

Finally his attention was attracted by the fact that most of the letters coming to Bridewell were addressed to less than a score of prisoners and that they carried in every instance two one cent stamps.

On tearing the stamps from some of those letters at the institution morphine and cocaine in small tablets or powders were found under them. The stamps were only glued at the edge, leaving room for an average dose of

Adds Heathful Qualities to the Food
Economizes Flour, Butter and Eggs
ROYAL
BAKING POWDER
The only baking powder made from Royal Grape Cream of Tartar
No Alum—No Lime Phosphates

AROUSED.

LIKE METEORS FLASH ALONG.

Seventy Cars an Hour Pass City Crossings.

Public Utilities Board Hears Speed Complaints.

Subway or Elevated Solution for Railroads.

Measures calculated to lessen the danger of grade crossings were discussed at a meeting of the Board of Public Utilities, yesterday afternoon. Several persons were present to protest against what they consider is the excessive speed of the Long Beach, Whittier and Santa Ana cars over the four-track system of the Pacific Electric. The initiative was taken by the Sixth Ward Improvement Association. Individuals filed separate protests.

The railroads were represented by General Manager Joseph McMillan of the Pacific Electric; Superintendent John A. Akin of the Los Angeles Railway Company; Attorney Sam Haskins of counsel for the Huntington interests, and one or more officials of the Los Angeles-Pacific Railroad Company. City Attorney Hewitt was present on behalf of the city.

The principal complaint was the alleged high rate of speed maintained by the Pacific Electric cars over its right of way from Eighth street to Vernon avenue and beyond. It was stated that the city naturally could not exercise any jurisdiction over the rapid transit lines after the cars left the city limits. But for a stretch of approximately three miles, it was asserted that the city ought to inforce its speed-limit ordinance for the protection of residents along the line.

DANGEROUS CROSSINGS.

One protestant said that he was barely able to save his wife and child from instant death under the wheels of a Long Beach car the other day, near the Vernon-avenue crossing. He said the view was obstructed at that point and when two cars were passing in opposite directions, it was almost impossible to avoid injury if one were on the crossing.

Instances were cited where persons where killed at or near this point, and it was urged that the motormen did not try to slow down when meeting other cars or when about to cross intersecting streets. Other dangerous crossings were referred to. It was said that school children crossing the tracks going to and from school daily were in imminent danger of death. Some thought that the approach should be flush with the tracks while others maintained that the acclivity gives warning of the tracks over which rush from forty to seventy cars an hour.

Manager McMillan said that the Pacific Electric was ready to install warning bells at each street intersection if the residents desired such action.

"I have found much opposition to bells," he continued. "Where we put in bells in several suburban towns, the citizens begged us to take them out. Families living near the crossings complained of the annoyance suffered from the pealing bells.

"We tried stationing watchmen along our Long Beach line, who warned persons against trespassing on the right of way. Several were arrested on a charge of trespass, but they were discharged by the police justices."

SUBWAY OR ELEVATED.

McMillan said it would be impractical to have gates at the crossings mentioned on account of the frequent car service. He said gates were all right in certain places, but that they would not be effectual at points along the Pacific Electric right of way.

"It is evident that this city is fast approaching a period when elevated or subway methods of transit will be necessary within the city," remarked one of the members of the board. "There is no disposition on our part to be arbitrary in our position. We believe in cooperating with the railroads, but it appears that dangerous crossings should be safeguarded in some way."

Attorney Haskins said that patrons of the road were continually demanding faster time.

"If the cars were obliged to move at a slow rate of speed there could not be any satisfactory service," said he. "Even now, there are business men who ask for fliers over a line where a three or four-minute service is maintained. It is admitted that the electric transportation lines have largely aided in upbuilding this section. As the population increases, the problem of transportation grows more difficult.

"The officers of the Pacific Electric are all humane men. They do not wish to take life, and take every possible precaution to prevent accident. Apart from humane considerations, every fatality or accident is apt to cost the road a large sum of money. It is to our interest to prevent accidents."

QUESTION OF SPEED.

There was a discussion over the proper rate of speed in different sections of the city. Nearly all agreed that a car should not run as fast in the congested business districts as in twenty miles an hour in the less thickly settled portions would not be excessive, while others expressed the belief that from twelve to fifteen miles an hour was fast enough until the cars left the city limits and entered the rural districts.

The railroad men insisted that any attempt to regulate the speed of their interurban cars would result in disarranging the present schedules and make the service unsatisfactory. The members of the board were agreed that some measures must be taken to prevent the series of fatalities that have been reported along the Long Beach line.

The members accepted the invitation of Manager McMillan to ride over the line and observe the different crossings. It may be that the Board of Public Utilities will recommend bridges over the worst crossings, and suggest flagmen at other points. Eventually, the board expects to make recommendations that will be incorporated in a new speed ordinance that will be up to date.

It was remarked that conditions have changed since Mr. Huntington inaugurated his line to Long Beach, several years ago. The original franchise ordinance provides for a maximum speed of eight miles an hour over the street intersections, but it is generally believed that this provision cannot be inforced without seriously interfering with schedules.

The whole matter was taken under advisement by the board. Other considerations, such as alleged overcrowding, lack of cars, and neglect of rules will be taken up at some subsequent meeting.

OBITUARY.

George Holland.

PHILADELPHIA, Feb. 18.—George Holland, formerly a well-known actor of the old school, died yesterday, aged 84.

Gen. St. Clair Mulholland.

PHILADELPHIA, Feb. 18.—Gen. St. Clair Mulholland died last night. He served in the Union army.

Simon W. Stevens.

GARDNER (Mass.) Feb. 18.—Simon W. Stephens, who was appointed postmaster here by President Franklin Pierce in 1854 and had received successive appointments ever since, is dead at his home in South Gardner. He was 91 years old.

Frank V. Dunn.

BOSTON, Feb. 18.—Frank V. Dunn, prominent for years as a theatrical and sporting man, died yesterday, aged 46. He managed one of John L. Sullivan's tours about the country and later formed a circuit of theaters.

George K. Coates.

SACRAMENTO, Feb. 18.—George K. Coates, for twelve years past in the bindery department of the State printing office and for many years in the haberdashery business in San Francisco, died this morning from a sudden attack of heart trouble. He was 58 years old. The funeral will be held in San Francisco, Sunday.

Capt. H. S. Stark.

DENVER, Feb. 18.—Capt. H. S. Stark, one of the best-known mining engineers in the country, and a captain in the Royal Engineers during the Boer war, died at Mercy Hospital today. Capt. Stark, who had been examining some mining property at Idaho Springs, was brought to Denver on a special train when attacked by diabetes. Capt. Stark is survived by a widow and three children, the latter being in Cleveland. Capt. Stark met his wife at the University of California, from which he graduated shortly before he went to the Boer war. The body will be taken to Cleveland.

SHIP'S CREW IS SAVED.

CAPE CHARLES CITY (Va.) Feb. 18.—The British sailing ship Norwood, bound from Buenos Ayres for Boston, was blown ashore on Ship Shoal last night, and after a hard battle with heavy seas, her crew of eleven men was saved by Capt. John R. Andrew and the life-saving crew of the Cobb Island life-saving station.

CHICAGO BANKS COMBINE.

CHICAGO, Feb. 18.—The National City Bank has purchased the business of the Hamilton National Bank, according to an announcement made today. The purchase will give the National City Bank deposits of $21,000,000.

A system of municipally owned pleasure boats connecting different city parks along the water front has been recommended to Mayor Gaynor by the New York Park Commissioner, Charles B. Stove.

CHILDREN
In disorders and diseases of children drugs seldom do good and often do harm.
Careful feeding and bathing are the babies' remedies.
Scott's Emulsion
is the food-medicine that not only nourishes them most, but also regulates their digestion. It is a wonderful tonic for children of all ages. They rapidly gain weight and health on small doses. All Druggists
Send 50c., name of paper and this ad. for our beautiful Savings Bank and Child's Sketch-Book. Bank bank contains a Good Luck Penny.
SCOTT & BOWNE, 409 Pearl St., N.Y.

HAYNES
Announcement
As a result of its rapid and almost unprecedented growth in business on the Pacific Coast, and in California particularly, the Haynes Automobile Company of San Francisco, the coast representatives of the increasingly popular HAYNES cars, has established a branch house in Los Angeles. The company is now in a position to offer purchasers of HAYNES cars in California greater advantages than ever before—advantages surpassed by none.
There is but one way to be represented in any city from the factory and that is DIRECT REPRESENTATION.
Experience has taught that the ONLY WAY of giving satisfaction to the owners of automobiles and of the company making them having the satisfaction of knowing that the owners are taken care of satisfactorily, is TO BE REPRESENTED BY YOUR OWN PEOPLE.
That is just what the Haynes Auto Sales Company is doing. This company is composed of well known and reliable business men who will keep promises made to owners of cars KEPT.
That is what it does; IT TAKES CARE OF THE OWNERS OF "HAYNES" CARS.
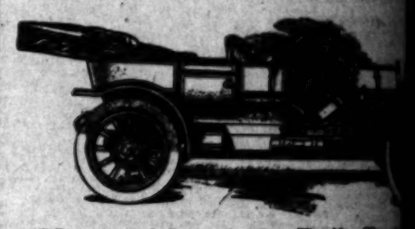
Haynes Model 19 Fully Equipped
In order to accomplish this and the only way that it can be and ought to be done, the company is taking personal charge of this territory (Southern California) and has established a branch house in Los Angeles.
A corps of expert mechanics has been brought to Los Angeles by the Haynes Auto Sales Company direct from the Haynes factory at Kokomo, Indiana.
These mechanics know the Haynes car from top to bottom. They know what is to be done and how to do it and do it quick. Their services are at the command of the owners of Haynes cars for the asking.
The Haynes Auto Sales Company is in the position to do the right thing by owners of Haynes cars through its own people and is not represented merely through an agent whose only desire may be to sell cars, and it will through its people render every service possible.
All owners of Haynes cars should bear these facts in mind and are urged to feel perfectly free at all times to call for any service in the automobile line that they may require or that can be rendered them.
THE COMPANY WILL DO ITS PART—JUST CALL.
Prospective purchasers should bear in mind that there is but one satisfaction to the ownership of a car—the satisfaction that comes from the service of continuous use and the satisfaction of being well taken care of by the makers of the car when anything is required.
LIVE AGENTS WANTED IN TERRITORY ADJACENT TO LOS ANGELES.
Haynes Auto Sales
(Incorporated)
Pacific Coast Distributors
Los Angeles Office, 1211 South Main
See the 1910 Haynes at the Automobile Show—then arrange for a demonstration.

Chas. W. Ennis
245-47 South Spring Street

HAYNES

Announcement

a result of its rapid and almost unprecedented
wth in business on the Pacific Coast and in
ifornia particularly, the Haynes Auto
mpany of San Francisco, the coast represen-
s of the increasingly popular HAYNES
established a branch house in Los Angeles.
company is now in a position to offer owners
HAYNES cars in California greater advantages
n ever before—advantages surpassed by none.

There is but one way to be represented
the factory and that is DIRECT REPRE-
NTATION.

Experience has taught that the ONLY WAY
iving satisfaction to the owners of automobiles
of the company making them having the
ion of knowing that the owners are taken care
atisfactorily, is TO BE REPRESENTED BY
UR OWN PEOPLE.

That is just what the Haynes Auto Sales Co
is doing. This company is composed of well
wn and reliable business men who want the
nises made to owners of cars KEPT.

That is what it does; IT TAKES CARE OF
E OWNERS OF "HAYNES" CARS.

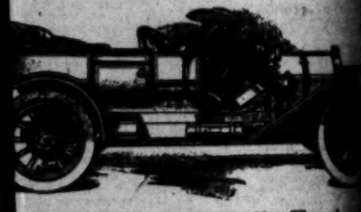

nes Model 19 Fully Equip

In order to accomplish this and the only
it can be and ought to be done, the comp
king personal charge of this territory (So
alifornia) and has established a branch in Lo
les.

A corps of expert mechanics has been brou
os Angeles by the Haynes Auto Sales Co
direct from the Haynes factory at Kokom
na.

These mechanics know the Haynes car fro
bottom. They know what is to be done, h
it and do it quick. Their services are at
and of the owners of Haynes cars for

The Haynes Auto Sales Company is now
osition to do the right thing by owners
es cars through its own people and is not
ed merely through an agent whose only
ay be to sell cars, and it will through its
render every service possible.

ll owners of Haynes cars should bear th
n mind and are urged to feel perfectly
imes to call for any service in the automo
at they may require or that can be rend

HE COMPANY WILL DO ITS PA
CALL.

rospective purchasers should bear in
ere is but one satisfaction to the owner o
he satisfaction that comes from the ow
inuous use and the satisfaction of being
by the makers of the car when anything

d.

VE AGENTS WANTED IN TERRITO
CENT TO LOS ANGELES.

es Auto Sales
(Incorporated)
Pacific Coast Distributors.
Angeles Office, 1211 South Main Street.

e 1910 Haynes at the A
—then arrange for a dem
on.

W. Ennis GOLF SH
th Spring Street

Liners.

The rate for
the Daily Times
ed in the
ment under
ed to
charge
Personals,"
Notices,
and Mas-

nouncements for In-
TIMES must be in
o'clock Saturday
nouncements for Sun-
ter than 11:00 o'clock
inserted under

nouncements, to
must be in The
Issue Saturday

of The Times
ers every "every-
ty" is doubled when
ers newspapers

advertisements.
by time of day or
only pay careful at-

guarantee accuracy
ity to greater if any
ted advertise-

not be responsible for
after insertion of only
ion for more than one

cash receipts given
ayment for "Liners,"
ed to mailing without

ES & NEW EDITION,
ains over elaborate and
ion of the series issued

to Spanish and Mexican
ns of the Southwest.
The recipes,
Tuna Fish Cooking Con-
California
Price 20c; by
Address THE TIMES,

LIKERS.

announcements for In-
TIMES must be in
to 10:00 o'clock Saturday
announcements for Sun-
ter than 9:00 o'clock
counter

of lines printed in The
publish regularly over 1000
which makes this regula-
of great value to get the

OUT.
Inspector.
Temple 260 S*
STORAGE CO. WILL
ture for country
to Arizona points
Phone P1111,
MAIN ST.
R-ON S. SPRING
subscriptions left at
ce of The Times will
Address main of-
a guidance.

DRIVE NO.
Pearl, Phone
Morris Wolfson,

BATTERIES DONE
Phone 10-
GARAGE, 1015-
Phone 1268, 918 Broad-

CHARGING BATTS.
Central Junction, Ital-
Phone 10-
garage, 1015

and shipping.
Phone 10749.

SEWRATED AT
San Pedro.
Phone Main

WE CAN
cheaper, RED
Phone Red

RED H. FREE
to health, tonics and
ing every day.

MAIN, NOON PRAY-
and opening every day.

PUMPING CO., WE
Phone 10-
Phone 2340. *

and Hose.

SERVICES
OF CHRIST, SCIEN-
Temple st., and
Sunday morning
Sunday, 10:45 a.m.;
Wednes-
Reading
Building, Spring
Sundays excepted,

OFFICER—SECOND
DENTIST, at the
Dr. Jane Hoover,
Hours 9 to 4.
Surgery, Subject:
Sunday, 11 a.m.; Wednesday
Hours, 7:30 p.m. Spring and Fourth
Temple, from 9 a.m.

PROGRESSION.
Dancing Circles,
Lessons and Mon-
Entertainment
Phone 10-

CHARLES
Phone 10-

with certainty
tell you the truth

of importance
Phone 10-

ANTED.
Phone 10-

ANTED.
Phone 10-

ANTED.

Classified Liners.

...LE—
...To Purchase, Miscellaneous.

...ED—WE PAY MORE CASH FOR ...ture, household goods, merchandise, etc., ...by firm in the city; any quantity. Also ...consignment sales advanced on consign... Largest and oldest established auction ...n California. RHOADES & RHOADES, ...ctors, 320-22 S. Main st. 'Phone F1259. ...

...ED—FOR CASH, WE PAY HIGH... ...ase price for all classes of house and ...ehold goods, or sell on commission; we ...e pleased to have your call and will ... our immediate attention. REED & ...OND, auctioneers, 146-148 S. Spring st. ...adway 2964, Home F2544. x

...ED—
JAMES COLGAN & CO.,
...A. largest second-hand store,
...715-717-719 S. SPRING ST.
...ighest price paid for any amount of house... ...or office furniture. MAIN 2468, F2468. x

...ED—
COLTEAR'S,
...309-311 S. MAIN.
...pay one-third more than others for ...d goods; one piece or household. Phone ...ME F3174, MAIN 1117.

...ED — LADIES' GENT'S CLOTHING ...prices. 310 S. SPRING. M. 3267. F3267. x

...ED—TOP PRICES PAID FOR MEN'S ...ND-HAND CLOTHING, 935 SOUTH ... MAIN 6674, F2080.

...ED—AT ONCE SECOND-HAND CE... ...outfit. Phone EAST 2205. 29

...LE—
...Miscellaneous.

...ED—SUITS TO MAKE, $10. TROT... ...ants, $3; skirts, $3. MRS. TAYLOR, ...Powers st. 29

...ED — PAPERING, $2.75 A ROOM, ...e, $1.85; painting equally as cheap 748 ...ond, 1891 S. BONNIE BRAE. x

...ED — LITTLE GIRLS TO BOARD; ...ood place and good care; terms reason... 'PHONE BOYLE 1190. 29

...ED—DOLLS TO DRESS; LARGE OR ...; in any costume. PHONE 19223. D

...ED—TINTING, $2 A ROOM; ALSO ...ing. PERCY GRIFFIN, phone 21371. 19

...LET—
...Furnished Rooms.

...T—HOTEL FEDORA, 225 EAST SEC... ...st., elaborate furnished rooms, steam ...private baths, elevator service, hot and ...ning water in every room; $5 per ...and up. Transient 50 cents per night ...D. A. GAGE, Proprietor.

...T—2 OR 3 BEAUTIFULLY FURNISH... ...rooms, modern conveniences, in city; hot and ...ater; furnace heat, beautiful porch and ...dings; strictly private family; good cafe ...ar; 2nd WESTLAKE. Phone 21258. 21

...T—TWO YOUNG MEN WHO WOULD ...same room, adjoining bathroom, can ...t with board, in private family, for ...INION AVE. near Washington. West ...dway 2964, Home F2544. x

...T—BRIGHT SUNNY ROOMS, HOUSE... ...ng and single, $1.75 to $4; hot bath; ...walking distance; 70 Cars direct. 140 ...TEN EYCK, 111 S. Figueroa. x

...T—SOUTHWEST; LARGE SUNNY ...room; all conveniences; refined family; ...modern home; quiet court. Address D. ...s, TIMES OFFICE. x

...T—SUITE OF ROOMS, WITH PRI... ...bath, in new, modern home in Wil... location. Suitable for gentleman, ...s. 'PHONE 56214. 29

...T—HOUSEKEEPING ROOMS, CLOSE ...ear Crown Hill; high, with lawn ... and all conveniences. 311 LOMA ...E. Phone Main 6020. 29

...T—NEWLY FURNISHED ROOM AND ..., with sun porch, for two gentlemen; ... family. Address M, box 269, TIMES ...CE OFFICE. x

...T—2 ELEGANTLY FURNISHED ...rooms, either single or double, in fine ...n, near Westlake Park. Excellent car ... TEMPLE 1872. 29

...T—FURNISHED ROOMS, $5 NEWLY ...ished rooms, running water, modern, $1 ...week, $5c a day. 247 S. LOS ANGELES ...Home A7461.

...T—HOTEL APTON, UNDER NEW ...agement; has been thoroughly renovated, ...urniture; rates reasonable; in heart of ...ss. 8. SPRING.

...T—THE ST. REGIS, 237 S. FLOWER. ...Main 4284. A few minutes to Third ...roadway. Heated rooms, $6.50 to $13.50; ...ek, $2.50, $3.50. 29

...T—ST. ELLEN HOTEL, 317½ WEST ...d near Broadway; hot and cold water ...rooms; electric lights; free baths; $2.50 ... week. 29

...T—THREE FURNISHED ROOMS, ON ... floor, in new modern two-room house, ...ouple and wife or two men; electricity, bath, ...and flowers. 143 WEST 29TH ST. 21

...LET—FURNISHED ROOMS, HIGH, ...ay location, Pico Heights, near car line; ...house; electric lights, gas; $8 per month. ...ERENDO ST.

...LET—FURNISHED BEDROOM AND ...r, en suite, in excellent neighborhood. ...Reference exchanged. 1251 SOUTH ALVARADO. 27

...LET—2 SUNNY OUTSIDE ROOMS, FUR... ...for light housekeeping; private en... 140 WEST 12TH.

...T—TWO DESIRABLE FRONT ROOMS, ...y furnished, for housekeeping, car ...916, close in. 432 S. HOPE ST. 19

...T—1 NEWLY FURNISHED LARGE ...front room, with balcony, 3 doors from ...11th car line. 1111 S. UNION. 19

...T—LARGE ROOM, WITH 2 SOUTH ...ows, private family, single person pre... 1215 S. FIGUEROA. Phone 22548. 29

...T—FURNISHED SUNNY FRONT ..., only 1 block from Hamburger's, $2.50 ...k. 221 W. NINTH. 19

...T FURNISHED FRONT ROOM, ...able for two gentlemen, with board. 706 ...TON ST. 29

...T—ROOMS: BREAKFAST IF DESIR... ...also barn for auto. 746 WESTLAKE ...

...T—FURNISHED FRONT ROOM WITH ...ate family. 839 W. 16TH. Phone Main ...

...T 2 FURNISHED ROOMS FOR ...housekeeping, $18 a month. 816 FRANCIS... Phone Main 7496.

...T — CLEAN NICELY FURNISHED ...t rooms, reasonable. 818 S. FIGUE... ...

...T—LARGE FRONT ROOM, FOUR ...dows, with awnings. HOTEL RELI... 2328½ S. Hill st.

...T—3 HOUSEKEEPING ROOMS, FUR... ...d. $12. 729 WALL ST.

...LET—
...Unfurnished Rooms.

...T—4 MODERN HOUSEKEEPING ...ms in a one-story double cottage, separate ...ce and yard, sunny, rent $16; water ... 117 W. 46TH ST. Apply 130 W. 49th st.

...T—TWO UNFURNISHED ROOMS, $4 ...month. 2143 SANTA CRUZ ST. Take ...le car.

...LET—
...Flats.

...T—THE ATTRACTIVE NEW BUILD... ..."Chatsworth Terrace," just completed, ...artistic, sunny, up-to-date, 4 and 5 ...apartment flats; oak floors, disappearing ...built-in furniture, storerooms, cabinet ...s, janitor service; adults. 850 PARK ...on corner Westlake district. Eight-st. car. Owner on premises. x

...T — NEW HOUSE-FLAT, SITTING... ...m, dining-room, 2 bedrooms, den, beauti... decorated, sleeping porch, furnace, fixed ...r, garage. 2727 W. FIRST, corner Ar... blvd. Take Bimini car.

...T—FINE 7-ROOM FLAT, BETWE... ...Westlake and Sunset Parks, 100 feet from ...car lines, on fifth st.; all floors hard... wall bed, mirrors, mantel, Improved ...e. PHONE 61064.

...T—WESTLAKE DISTRICT, NEW 5... ...n upper flat, large living-room, sun par... maid's quarters; sightly and sunny, $35. ...ORONDELET.

...T—2 NEW 5-ROOM FLATS, UNFUR... ..., upper and lower, all modern, high ...d, rent $20 and $22.50, water paid. Call at ...NORMANDIE, near Washington.

...T—MARCH FIRST, UNFURNISHED, ...ern lower five-room flat, close to 2 car ... Inquire on premises, 1125 MAGNOLIA ...

...T—JUST COMPLETED, 5 AND 6 ...m flats, handsome and modern, gas ...se, fine view; service; adults only; agent on ...ises. 130-132 E. ADAMS ST.

...T — NICE FIVE-ROOM FLAT IN ...Westlake district; freshly tinted. 127 ...ION BLDG.

...T—5-ROOM FLAT, MODERN; GAS ...electricity. 46th and Normandie. 80.

...T—UNFURNISHED 5-ROOM FLAT, ...ths. Call 1132 SANTEE ST. Phone Main ...

...T—NEW 5-ROOM MODERN FLAT, 1068 ...t Fourth st., West Adams car at door. ...children.

...T—$15 MONTHLY, 3-ROOM MODERN ...furnished flat, main floor. No CAR FARE. ...Key 107 WEST FIRST.

...T—6-ROOM FLAT, UNFURNISH... ...ern, 1½ blocks of 722 VALENCIA ST. 21

TO LET—
Flats.

TO LET—4 ROOMS, FIRST FLOOR, NEWLY papered, 624 E. 12th st. Water paid, $18. PHONE 23945. 29

TO LET—$17, NEW 4-ROOM FLAT, 2 WALL BEDS, 1242 CROWN HILL. Phone 22270. x

TO LET—$18; MODERN FLAT, 5 ROOMS, 2013 MIRANDA ST. near 20th and Hoover. 29

TO LET—
Furnished Flats.

TO LET—THREE FURNISHED HOUSE-keeping rooms, $10 a month; gas, bath, electric lights, telephone; near cars; water free. 1721 EAST 21ST. ST.

TO LET — HANDSOMELY FURNISHED sunny cottage flat, 7 rooms, upper or lower; very attractive. Hoover near Adams. Phone 25601. 29

TO LET—FLAT, FURNISHED, 5-ROOM MODern beautiful, close in, cheap to adults. 927 LINCOLN ST., near 8th and Figueroa. 29

TO LET—FURNISHED, A PRETTY FOUR-room and bath flat, reasonable. 1925 PARK GROVE AVE. 19

TO LET—UNFURNISHED FRONT SUNNY room, with bath, $11; steam heat. 1245 W. 6TH ST. x

TO LET—FURNISHED 5-ROOM FLAT, range, $12. 1511 NEWTON. 29

TO LET—
Apartments, Furnished and Unfurnished.

TO LET — MODERN APARTMENTS, FURnished complete, especially ventilated, homelike, convenient arrangements, large grounds, flowers, birds. WE CAN LOCATE YOU where YOU WILL BE SUITED.
$12—1029 W. First st., for couples, DENVER
$15—317 W. 1st st., 2 double beds, COLETA
$12—1162 W. First st., fine view, MICHIGAN
$15—1157 W. 1st st., splendid rms., LUCERNE
$15—1141 W. 1st, beautiful view, ST. LOUIS
$16—204 N. Fremont, large grounds, GENEVA
$15—212 N. Fremont, 2 rooms, HELVETIA
$15—230 N. Fremont, 2 double beds, RAMONA
$17—427 E. 1st, 2 double beds, GAVIOTA
$12—911 Diamond, very neat, PORTLAND
$20—1125 Hagouette st., OAKLAND
$16—812 W. Fourth, private baths, SEATTLE
$12—321 S. Figueroa, very close in, TAFT
$18—338 S. Figueroa, ROOSEVELT
$12—156 N. Beaudry, verandas, CHICAGO
$11—1020 Colton st., large rooms, FLORENCE
$12—223 E. Ninth, very fine, BOSTON
$11—1014 E. 9th, very desirable, NEW YORK
$10—526 Crocker st., for couples, PITTSBURG
$12—721 Ceres ave., ALHAMBRA
$25—San Francisco, just opened, MARENGO
$40—1134 W. Seventh, special service, PARK
T. WIESENDANGER,
Room 311, 207 S. Broadway. A3943, Main 2043.
Branch office, 1017 W. First. x

TO LET—HARRISBURG APARTMENTS. 741 S. BURLINGTON AVE.
TWO AND THREE ROOMS EACH; EVERYTHING NEW AND EVERY MODERN CONVENIENCE.
PHONE EX. TEMPLE 1233, HOME 54052. x

TO LET—
THE HINMAN.
The most elegantly furnished apartment hotel in Los Angeles; suites of 2 or more rooms, with or without kitchen and bath; also single rooms. K. L. GREEN, prop., corner Seventh and Figueroa. Home 10057, Main 2014. x19

TO LET—SEATTLE APARTMENTS. 612 West Fourth st.
PRIVATE BATHS. PRIVATE BATHS.
$16—$16—MONTHLY—$16—$16.
Cosy little homes for couples.
NO CAR FARE.

TO LET—UNFURNISHED BUNGALOW, 1311 Court street, 3 rooms, bath, built-in beds, dressing room; yard room front and rear; also storage room. Brand new, and reasonable rent; to good tenant. ELLIS, 1401 Fay Bldg. A4638. x20

TO LET—
ARLINGTON GRAND APARTMENTS.
All the modern fixtures and conveniences that a good apartment-house should have. Rates $25 to $50. 'Phone South 7004. 2825 S. GRAND AVE. x

TO LET—OAKLAND APARTMENTS, $22 monthly, 2 rooms, including kitchen. PRIVATE BATHS.
Elegantly furnished, artistically arranged. Owners, 201 MERCHANTS TRUST BLDG. 28

TO LET — CALDWELL APARTMENTS, 827 CROCKER ST. New 3-story fireproof brick building; 2, 3 and 4-room apartments, completely furnished; $7 and up per week. Electricity, bath, laundry and 'phone free. 27156. x

TO LET—DELPHINE APARTMENTS. Sunny and best arranged house in the city; brand new, strictly modern; Westlake district, 1541 WINFIELD ST. Phone 53252. Take West 11th-st. car to Union ave., go ½ block south. 21

TO LET—PITTSBURGH APARTMENTS, 524 CROCKER ST. Broadway 2914. Cosy, neat, new; a little home, complete in TWO ROOMS.
$25 $20—$20—MONTHLY—$15—$10.

TO LET—ROOSEVELT APARTMENTS. 224 S. FIGUEROA ST.
$17 monthly and up; exquisite, furnished SUNNY apartments; HOUSEKEEPING. WHY PAY CAR FARE? 28

TO LET—IF YOU ARE LOOKING FOR A quiet, comfortable apartment, try THE HUSELTON, 2119 Trenton st., completely furnished and modern. Hot water heating system, walking distance of 11th st. cars. 29

TO LET—LOS ANGELES APARTMENTS, $15 monthly and up; 2-room beautifully furnished apartment; cool, homelike; large grounds. 204 N. FREMONT ST. W. Second st. car.

TO LET—$15 MONTHLY, 2-ROOM FRONT apartment in HIGH-CLASS house, completely furnished for housekeeping; private porch. MARENGO APARTMENTS, 344 Francisco st., W. Ninth-st. car. 28

TO LET—THE MAYFAIR APARTMENTS, 40 St. James Park, high-class apartments in the most beautiful residence section of the city. 22

TO LET—THE ZENA APARTMENTS, 1911½ S. Grand, 2-room apartments, with or without private bath; also single rooms, good location. 22

TO LET—THE ST. REGIS, 237 S. FLOWER. Main 2284, A7284. A few minutes to Third and Broadway; 3-room, sunny housekeeping suite, $30. 20

TO LET — FREDEMMA APARTMENTS, 2 and 3-room housekeeping suites, steam heat, private baths, both 'phones, all outside sunny rooms. 146 W. 15TH ST. 19

TO LET—SUNDALL APARTMENTS, 1019 Albany st. Elegantly furnished 3-room apartments, sunny, private baths, all conveniences, $29 and $25. West Ninth street car. 19

TO LET—HOUSEKEEPING ROOMS IN NEW apartment house, from $10 to $20 per month; 10 minutes' walk from Third and Hill st. 1218 CROWN HILL AVE. Phone 54111. 20

TO LET — NICELY FURNISHED 2-ROOM apartment, private bath, hot water, furnace heat, choice location. 1117 BURLINGTON. PHONE 51351.

TO LET—FURNISHED FOR HOUSEKEEPing, very sunny, two rooms and bath. THE ST. CHARLES APARTMENTS, 238 West 17th st.

TO LET—NICE SUNNY UNFURNISHED 2 and 3-room apartments, high ground, fine location, close in, $18 and up. 'PHONE 61564. 20

TO LET—HALE APTS., NEWLY FURNISHED 2 and 3-room apartments; steam heat; private baths. 1454 W. 9TH ST. Bdwy. 2463, 22586. x

TO LET—PORTOLA APARTMENTS, SUITES of 2 and 3 rooms; buffet kitchen; private baths. Rent $30. 1201 ROSSLYN. 21

TO LET—$32; 4-ROOM FURNISHED SUITE, very sunny; 3 wall beds. CROWN HILL APARTMENTS, 'Phone 53291. x

TO LET—NICELY FURNISHED ROOMS, 228½ S. Broadway. Baths, gas, electricity, $1.75 and $2 week.

TO LET—THE GIBSON APTS., 2 BEAUTIful corner rooms, private bath and kitchen, 635 W. FOURTH. 19

TO LET—WESTBORO APARTMENTS, 145 S. Beaudry, 2 and 3-room apartments. Broadway 9886, A5344. Edendale car. 24

TO LET—
Rooms and Board.

TO LET — NICE ROOMS IN BEAUTIFUL home; also fine canvas bungalows, all advantages of fresh air life; raise our own fruit and vegetables; Jersey milk and cream; 30 minutes' ride; elevation 700 feet. THORNYCROFT FARM, Sunset Glendale 201, Home 822. x

TO LET—ROOM AND BOARD FOR TWO young men with congenial family in southwest; all conveniences, $5. 'PHONE SOUTH 6246. 19

TO LET—NICELY FURNISHED ROOM WITH best of home cooking, in private place, walking distance and fine location; right price to right party. E. HOFE ST.

TO LET—A LADY WITH HER OWN HOME will board and room 2 gentlemen only; home cooking and comforts, $25 a mnth. Call up 22208.

TO LET—EXCELLENT GERMAN BOARD with nice sunny front room, with or without, by private family. 1405 W. 9TH ST. 29

TO LET — LARGE SUNNY ROOMS, BEST table, every convenience. THE MUTCHMOTH, 321 W. Pico. Broadway 1708; 22214. x

TO LET—2 LOVELY FRONT ROOMS, PRIvate family, breakfast, dinner; walking distance, 1722 S. FLOWER ST. Phone 22696. x

TO LET — FURNISHED ROOM, WITH board, in educated Spanish family; Spanish lessons given. 2284½ N. GRAND. 21

TO LET—WANTED, TWO GENTLEMEN TO go to and board in congenial private home. 979 W. 9TH ST. Phone 51895. 19

TO LET—ROOMS AND BOARD, A NICE home for people who board. 850 W. WASHINGTON.

TO LET—ROOM AND BOARD FOR TWO. 318 BURLINGTON AVE.

TO LET—GOOD OUTSIDE ROOMS, FINE table, cheap rates. 607 S. FIGUEROA. x

TO LET—AT 861 S. HILL, FURNISHED room, with board.

TO LET—
Rooms and Board.

TO LET — BOARD AND ROOMS, EXCEPTIONALLY ATTRACTIVE RATES FOR THE WINTER AT THE HOTEL BELLEVUE TERRACE, CORNER SIXTH AND FIGUEROA. DANCING, CARD PARTIES AND FOOLDOOM. DINING-ROOM GIVEN PERSONAL ATTENTION OF THE MANAGEMENT. MAIN 446, F6282. H. T. BARNETT, PROP. x

TO LET—HOTEL FIGUEROA, 1510 S. FIGueroa, 10 minutes out; good board, large, clean, sunny, newly furnished rooms, $20 and up; exceptionally pleasant associates, parties, dances and tennis court; large lawn, palms and verandas. Phone for particulars. 27942. 28

TO LET—WANT A CHILD TO ROOM AND board and share home with us. MRS. A. ZINK, 812 W. 56th. 20

TO LET—
Houses.

TO LET—2400 OCEAN VIEW AVE., BEAUtiful 7-room house on hill, above Hollenbeck Park, hardwood floors, beamed ceilings, 2 open fireplaces, furnaces, charming view of mountains. 'Phone 51397, or call week days after 2 p. m. 29

Have a beautiful room with charming view of mountains. Will rent to two gentlemen, who desire a home in a refined family of high social standing. Will pay you to investigate. x

TO LET—$40 MONTHLY; HIGH-CLASS BUNgalow, quarter-sawed, oak finish, panel dining-room, immense fireplace, Japanese tea house in connection; magnificent private grounds; surroundings are quiet, restful, beautiful. On W. Seventh st. beyond Figueroa. Call MR. CLOSE, A3943, Main 2043. 28

TO LET—$20; "QUEEN ANNE" COTTAGE, 5 rooms, basement, etc.; nice neighborhood; must be seen to be appreciated. The (Tractation) Hollenbeck Park car will land you at the door in 5 minutes. 1004 E. FOURTH ST. x20

TO LET—RESIDENCE, 11 ROOMS AND bath; modern arrangements; furnace, large lot and garage; rent $45 per month. Located at 4100 S. Main st. See owner, F. J. HUMMEL, 136 E. Second st. Main 569. 20

TO LET — STRICTLY MODERN 8-ROOM residence, one block from Hollenbeck Park. Has good stable. Very cheap if leased for THREE YEARS—NO LONGER.
SEE—
W. M. GARLAND & CO.,
x21 324 P. E. BLDG.

TO LET — NEW HOUSE-FLAT, SITTING-room, dining-room, 3 bedrooms, den, beautifully decorated, sleeping porch, furnace, large lot and garage; rent $45 per month. Located at 4100 S. Main st. See owner, F. J. HUMMEL, 136 E. Second st. Main 569. 20

TO LET — STRICTLY MODERN 5-ROOM residence, one block from Hollenbeck Park. Has good stable. Very cheap if leased for THREE YEARS—NO LONGER.
SEE—
W. M. GARLAND & CO.,
x21 324 P. E. BLDG.

TO LET—
OFFICE AND DESK SPACE, LIGHT, HEAT AND JANITOR SERVICE FURNISHED. RENTS REASONABLE. IN THE TIMES BRANCH OFFICE, LOCATED AT 531-533 S. SPRING ST. x

TO LET—
DRUG STORE LOCATION.
WE HAVE THE FINEST LOCATION FOR A DRUG STORE IN THE CITY.
RENTAL DEPT.,
MINES & FARISH,
x20 353 S. HILL ST.

TO LET—
FINE STORES IN MERCANTILE PLACE. Fine location, right in the heart of the business district, between Fifth and Sixth sts., just off Broadway.
C. WESLEY ROBERTS CO.,
x 205 Citizens' National Bank Bldg.

TO LET—STORES— Cheap.
Old-established grocery; corner; suitable for any kind of business. 1429 S. Main, cor. 15th. Room 302, Laughlin Bldg., 315 S. Broadway. 20 A2444, Main 2769.

TO LET—
OFFICES.
CITIZENS' NAT'L BANK BLDG.
106 W. Third st.
Strictly modern, fireproof building. Reasonable rents.
x C. WESLEY ROBERTS CO.

TO LET—
A SPLENDID CORNER STORE, 3RD AND HILL, $50. 5 YEARS' LEASE AND REASONABLE RENT.
RENTAL DEPT.,
MINES & FARISH, REAL ESTATE AGENTS
x20 353 S. HILL ST.

TO LET—WILL LEASE NEW, THOROUGHly modern, 63-room brick rooming-house ready for occupancy in 15 days; located 315 Crocker st. Steam heat, baths, folding beds, exceptionally attractive and will be a sure money maker. Apply 217 TAJO BLDG. x

TO LET—OFFICE SPACE AND DESK ROOM, also commodious quarters for exhibition purposes; in The Times Branch Office, ground floor, 531-533 S. Spring st., central location; fine hardwood finish throughout. Apply on premises. x

TO LET—
Room 402, Story Bldg., for rent.
JESSE H. TAYLOR.
F1822. Rooms 204-5, 424 Broadway.
Main 6233. x20

TO LET — $10 TO $20 MONTHLY, FINE stores on business corner, suitable for any business. THESE ARE snaps. See OWNERS, room 211, Merchants' Trust Bldg. A2943, Main 2943.

TO LET—STORE, SUITABLE FOR BUTCHER'S; cheap rent; having their own fixtures; also new store for rent. Inquire 5439 MONETA AVE., owner. 29

TO LET—GROUND FLOOR FRONT OFFICE, with window. Phones, ALLEN, 315 S. Hill st. x20

TO LET—2 LARGE STORES, NOS. 127 AND 129 W. Colorado st., Pasadena. A. T. AUSTIN, 707 S. Hill st. F8338, Main 5361. x

TO LET—$17.50, FINE NEW STORE, 3 LIVing rooms in rear, fine location. 1014 WEST 2ND ST.; want permanent tenant. 20

TO LET—DESK SPACE IN QUIET OFFICE. Apply 408 LISSNER BLDG. x21

TO LET—FURNISHED ROOMING-HOUSE, 125 TEMPLE ST. Tel. A5872. 20

TO LET—
Country and Suburban Homes.

TO LET—MODERN, ARTISTIC NEW BUNgalow, 10 beautiful Eagle Rock; furnished, water paid; good car service. OWNER, Glendale 1234. 19

FOR SALE—
Houses.

FOR SALE — MODERN, UP-TO-DATE 5-room bungalow, full plumbing; lot well improved; good neighborhood; must sell; $1950; terms; certainly a snap. 1552 E. 49TH ST. 29

FOR SALE—7-ROOM HOUSE ON HOLLYwood line, Lot 56x186; lies high; reduced from $4600; only $2900; terms. STACY REALTY CO., 531 S. Spring st. Phone F7315. 19

FOR SALE — ONE 5-ROOM HOUSE AND chair, $1661 E. 47th; lot 44x120; $450 cash and assume $135, easy payments. See RINGER & HOWELL, 230 S. Hill. x19

FOR SALE—AN ATTRACTIVE MODERN 4-room bungalow; must be sold; for sale by the owners. 'PHONE A2322, between hours 7 and 8. 51708. x

FOR SALE—SWELL BUNGALOW ON W. 47th near Vermont, $700 below value; terms to suit. Call at house, No. 941 W. 47TH or phone South 6855. 20

FOR SALE—YOU WILL LIKE THIS BEAUtiful new, modern, 5 large room, 2-story bungalow; everything complete; choice southwest section; must sacrifice. OWNER, 37218. 29

FOR SALE—AM GOING NORTH, NEED money badly; will sell new 6-room bungalow, ready March 1, at sacrifice if sold at once. PARAMORE, F5619, Hollywood 3045. 20

FOR SALE—FINE 8-ROOM HOUSE, MODern conveniences, no city taxes, 5c car fare; a bargain at $2500; assume $1000 mortgage; terms to suit. 'PHONE 28228. x

FOR SALE—$700, AT SUNNYSIDE, BLOCK of car, modern, 4-room house, furnished; piano, barn, trees, cow, chickens; lot 50x158. T. L. CHAPIN, 121 S. Broadway. x19

FOR SALE—$4600; 7-ROOM MODERN HOUSE on block from Washington and Figueroa. Lot 48x170; want $4000 cash, balance mortgage. No agents. PHONE A7640. 19

FOR SALE — MODERN EIGHT-ROOM house in attractive neighborhood, near West Adams and Vermont. Price $6250. Terms. PHONE 24285.

FOR SALE—BUILD FOR PURCHASER ON small monthly payments; lots everywhere. WINANS-JUDSON CO., 404 Mason Operahouse. Tel. A6240. x

FOR SALE—WISHING TO RAISE IMMEdiate money will sell my home below cost. NELLIE B. NORMAN, 417 S. Hill. F7665, Main 7614. 19

FOR SALE—NEW MODERN BUNGALOW, 4 rooms, terms easy. Must sell. PHONE 26702. 23

FOR SALE — BY OWNER, EIGHT-ROOM modern house, barn and cellar. 3017 HOBART BLVD. Phone West 2486. 21

FOR SALE—6-ROOM BUNGALOW. CALL any day except Monday or Friday, 54 N. EU MOLINO, Alhambra. 20

FOR SALE—AT A BARGAIN, STRICTLY modern 5-room house. See OWNER, 1206 E. Washington st. 20

FOR SALE—40 BUNGALOWS, $1700 TO $3000 each, 1-10 down, $15 monthly. Snaps. HARTJE REALTY CO., 1304 E. First st. 25

FOR SALE — MAKE ME AN OFFER, cash or trade for my home, 2016 W. 29TH STREET. F4677. 19

FOR SALE—$1000 CHEAPER THAN ANY 4-room bungalow in the southwest. Call at 2752 WEST 30TH ST. Phone West 244. 19

FOR SALE—$25 DOWN, MOVE TODAY; $25 monthly buys 2129 COURT ST., 5 rooms, barn. 19

FOR SALE—5 ROOMS, $100 DOWN, $10 monthly, 2000 COURT, opposite Casco school, Temple car.

FOR SALE — (GENUINE SACRIFICE.) Choice property, near Courthouse. 460 N. CHARLES, Room 215.

FOR SALE—
Houses.

FOR SALE—

BUNGALOWS
COTTAGES
By The Builders and Owners.
New, Modern, Down to Date.
LOCATION
IN THE COLLEGE TRACT
and
ANNEX.
TERMS
JUST AS EASY AS RENT PAYING.
SOME FEATURES.

Hardwood floors, beam ceilings, buffet, bookcases, paneled walls, brick or stone fireplaces, cabinet kitchens, screens, porch, tinted walls, two toilets, double floors, gas, electric lights, sewer connections.

Houses on alternate lots, two years' use of and option upon adjoining vacant lot at today's price.

Four of these new homes sold the last 3 days. Many now under way—5 to 8 rooms.

A FEW PRICES.
$2925—Modern 5-room bungalow.
$3350—Modern 5-room bungalow.
$4000—Modern 7-room bungalow.
$4650—Modern 7-room bungalow.
Others as high as $7000.

All upon our rent paying terms.
WILL BUILD TO SUIT,
Upon any lot in the tract upon same terms.
Notice our window display of photos, and designs and street scenes.
Agents at tract every day.
West 46th st. branch of the Grand ave. car line—direct to the tract.
46th st. and Gramercy Place.
LOS ANGELES INVESTMENT CO.,
Main 2248. 325-326-327 S. Hill st. 60126
LARGEST CO-OPERATIVE BUILDING CO. IN THE WORLD. x19

FOR SALE—

SOUTHWEST.
$4250 BUYS A 7-ROOM BUNGALOW
$300 Cash. $30 Monthly.

This is a modern beauty. The front rooms have hardwood floors, living-room has heavy beamed ceiling, bookcases with leaded door, dining-room, pressed brick fireplace, large leaded buffet, music-room, two large airy bedrooms, finished in white enamel; breakfast-room, kitchen with roomy cabinets, gas, large front porch, screen back porch, large driveway, lawn, flowers, trees, street work, at 2146 W. 20th—two short blocks from car.

See GEO. W. MOORE,
320 Pac. Elec. Bldg.
Home 10245, Bdway. 2468. 6th and Main. x19

FOR SALE—STRICTLY MODERN EASTlake house; unusually attractive, cement and cobblestone finish, 50 feet wide, 150 feet entire front; reception hall and living-room combined extends the full length of the house. Beamed ceiling, handsome plate-glass bay window in front, with leaded glass windows at either end; beautiful electric fixtures; built-in seats and bookcases; large dining-room with built-in buffet; handsome central electric fixture with ceiling lights. Delightful den with very roomy, built-in couch and bookcases. Well arranged kitchen, pantry and screen porch, with 2 laundry tubs, excellent furnace and Rudd water heater. Five very fine bedrooms, 2 of them with clothes closets; all closets large; hardwood floors throughout. This is really a very attractive and well built home in a fine residence district. See OWNER, at 2841 Raymond ave., city.

FOR SALE—

BUY A HOME.

$1350, $300 cash, $20 monthly, 6-finishing interest, 5-room nice, new 6-room bungalow; almost completed, which has a neat, cosy dining and living-room with brick fireplace, built-in bookcases n both sides, buffet, china closet, attractive kitchen and built-in cupboards and drawers, sink and drainboard; bathroom, light, airy bedroom, porch in front and screen porch in rear; on large, level lot with sidewalks, curb and street work completed; stores close by, and on a 5c yellow car line.

GEORGE W. MOORE,
3rd floor, 322 Pac. Elec. Bldg.
Home 10245, Bdwy. 2468. 6th and Main. x

FOR SALE—NEW HOUSES AND BUNGAlows. We have in various stages of completion, from 4 to 12 dwellings in our West Park Tract, all the time. These dwellings are up-to-date and include one-story and one and a half-story dwellings, also Swiss chalets; West Park Tract is highly restricted, for single residences only. Has two fine boulevards, overlooking Santa Barbara, within easy walking distance of college and High School, as well as ward school. Twenty minutes in Broadway from corner of Budlong and Santa Barbara ave. Our record for the average selling of two homes per week has been the record for the past year. Come and see us.

VAIL & CRANE COMPANY,
524 S. Spring st. x

FOR SALE—

5-ROOM BUNGALOW—$2250.
$300 Cash—$25 per Month.

Monthly payment includes interest. 5 large rooms, screen porch and bathroom, modern open plumbing, fireplace, large china closet, cupboards, drawers, bins, cooler, hot and cold water. The best buy in the country and the best place to live—on the Short Line, this side of Oneonta Park—10 minutes out, unexcelled car service. Buy in a restricted neighborhood and in the path of increasing values. Take any Alhambra Short Line car to Sierra Park Station and see—
HARRY CHASE. x

FOR SALE—
ABSOLUTE GENUINE BARGAIN.
Modern 5-room cosy bungalow, screen porch, bath and toilet, fireplace, china cupboards, beamed ceiling, buffet, bins, cooler; rooms are artistically furnished, including splendid piano, handsome new carpets. This is situated on best corner, block of this city, size 50x150; ground well stocked with fruit trees, shrubs, flowers, large lawn, buggy and forage sheds, stable, horse and chicken yards; also smart, reliable horse and buggy, harness, equal to new; everything to be sold as they now stand, at big sacrifice, owing to owner leaving city shortly. Positively this genuine snap. Apply J. JACKSON, near station, Watts. 19

FOR SALE—

4-ROOM BUNGALOW $1350.
$100 Cash. $20 per month.

Monthly payments include interest. Four nice rooms, bathroom, two porches, fireplace, bookcases, buffet; stores and 5c yellow car line close by. Call and let me show you this home. If you are paying rent this will surely interest you.

Ask for P. H. RITCHEY,
2nd Floor, 326 Pac. Elec. Bldg.
Home 10245, Bdway. 2468. 6th and Main. x19

FOR SALE—

FOR A QUICK SALE

I will let my nice, neat 4-room house go for $1175, $50 cash and $15 each month, including the interest. This place is in a good neighborhood, large lot and street work, sidewalk and curb completed, stores and 5c yellow car line close by. If you are paying rent this will surely interest you.

P. H. RITCHEY,
2nd floor, 625 Pacific Electric Bldg.,
Home 10245, Bwy. 2468. 6th and Main. x

FOR SALE—

HOLCOMB'S GOOD HOMES.
$1500 to $3000.
$50 cash and upward.
$15 per month and upward.
Up to date in every detail.
Best construction and finish.
All part of town.
All agents.

HOLCOMB'S GOOD HOMES. x

FOR SALE—

DO YOU OWN A HOME?

A 4-room California bungalow for $1100
Buy a house from me on terms of $50 cash, $15 monthly. Nice neighborhood, water, gas, curb, sidewalks, street work, 5c blocks to cars, 5c yellow car line, near stores, schools, etc.

See GEO. W. MOORE,
322 Pacific Electric Bldg.,
Home 10245, Bwy. 2468. 6th and Main. x

FOR SALE—WE HAVE A LIST OF PERsonally inspected houses and lots, in all sections of the city. Or we will build to suit you on lot of your selection on most attractive terms.
CHANDLER & GORE Loans,
411 Delta Bldg. F1720. x

FOR SALE—
Houses.

FOR SALE—VERMONT AVE. SQUARE. New 4-room bungalow, modern in every way, all built-in contrivances; hardwood floors throughout; large plate glass bay windows, attractive art glass effect in buffet, bookcases and den, beautiful mantel and electric fixtures; guaranteed plumbing; fine screen porch, cellar, attic, large tool-house; lot 50x148, fenced; this property must be seen to be appreciated, as it is impossible to state its many advantages over others at $3850. Owner at premises afternoons. 1236 W. 67TH ST. W. 54th st. car to Raymond ave., 2 blocks north. Phone mornings, South 6125. 29

FOR SALE—INSTALLMENT HOUSES like them.
$1650—$100 down, $20 and interest monthly; 5-room modern, at 231 Newland st.
$1400—$50 down, $10 and interest monthly; 4-room California bungalow at 325 Fayette st.
$1400—$50 down, $10 monthly; 5-room California bungalow; Eagle Rock.
CRITES, MYERS & KULLI,
167 S. Raymond ave. 64.
Eagle Rock office at end of yellow Garvanza car line, marked Eagle Rock ave., 5c fare. x

FOR SALE—
$6750.
8 large rooms, tile bath, decorated with imported wall papers; cement drive. See that at once. 350 GRAMERCY PLACE. Take W. Ninth st. cars. 'Phone West 2791. House shown by appointment. x

FOR SALE—TO CLOSE AN ESTATE; TWO cottages and 4 lots, fronting on Vernon ave. and 42rd st.; 2 lots on 43rd st., each 32x132, $900; 2 cottages on Vernon ave.; lot 32x132, price $2000, or $600 for the whole property. Call at 540 E. VERNON AVE. C. White Mortimer, administrator of the estate of Emma P. Williams, deceased, room 704, International Bank Bldg. x21

FOR SALE—$2500; $100 TO $250 CASH, BALance $25 month; 5-room modern bungalow, cabinet kitchen, built-in buffet, hardwood floors; an exquisite, beautiful home; brand new, just finished. See house at 3642 Lanfranco st., Boyle Heights. Take Euclid-ave. cars, get off at Lanfranco st., walk north to Lanfranco st., east to house. MATTHEWS & MATTHEWS, owners, 339 Douglas Bldg. x

FOR SALE—$650 MON

FOR SALE— Houses.

ALE—VERMONT AVE. SQUARE.
6-room bungalow, modern in every
l built-in conveniences; hardwood floors
hout; large plate glass bay windows;
ive art glass effect in buffet, bookcase
n; beautiful mantel and electric fix-
guaranteed plumbing; fine screen
cellar, attic, large tool-house; lot 50x
ioned; this property must be seen to be
nted, as it is impossible to state its
advantages over others at $3850. Owner
mornings, afternoons $350 W. 45TH ST.
h st. car to Raymond ave., 2 blocks
Phone mornings South 4251. 29

ALE—INSTALLMENT HOUSES.

50 down, $10 and interest monthly; 5-
room modern; at 31 Newland st.
down, $50 and interest monthly; 5-
om California bungalow at 325 Fayette

50 down, $10 monthly; 5-room Califor-
le bungalow, Eagle Rock.
CRITES, MYERS & KULLI,
107 S. Avenue 64.

Rock office at end of yellow Garvanza
, marked Eagle Rock ave. Se fare. x

ALE—
ne rooms, tile bath, decorated with im-
wall papers; cement drive. See that
$50 GRAMERCY PLACE. Take W.
st. cars. 'Phone West 3737. House
by appointment. x

ALE—TO CLOSE AN ESTATE; TWO
ve and 4 lots, fronting on Vernon ave.
ust st.; 2 lots on 42nd st., Hazel,
cottages on Vernon ave.; lot 100x125,
,200, or $500 for the whole property.
SE VERNON AVE. C. White Mack,
administrator of the estate of Emma P.
e, deceased, room 704, International
dg.

ALE—$3800; $300 TO $350 CASH, BAL-
$30 monthly; 5-room modern bungalow,
kitchen, built-in buffet, hardwood
an exquisite, beautiful home; brand
finished. See house at 3461 Lan-
st., Boyle Heights. Take Euclid-ave.
ast of Lorena st., walk north to
ston st., east to house. MATTHEWS &
ERSON, owners, 439 Douglas Bldg. x

ALE—$850 MONTHLY, INCLUDING
st, with about $250 cash, buys new,
5-room home; price $4200; No. 1234
rview ave., WESTMORELAND PARK.
ranklin ave. or Colegrove car to Ver-
e., walk 2 blocks west. HOME
NG CO., 'Phone 10478, 1235 Mt. Olive

ALE—16-ROOM MODERN HOUSE AT
wood, handsomely finished, 4 bedrooms,
porch, second floor, partly furnished,
hes, reception hall and kitchen; first
rd wood floors, cellar, furnace, laundry
ard room in basement. Garage, lot 8
offer, must be sold this week. H. J.
NEY & CO., 241 Douglas Bldg. x30

ALE—BARGAIN, 2-STORY, 8-ROOM
lot 60x200, with garage and small
the rear in the extension of West-
ice $3500; $100 down and $25 per month,
interest. A chance for a home at
terms. Only 300 feet to West Seventh
J. E. MARTIN, 513 Stimson Bldg.

ALE — WILL TAKE YOUR OLD
OR A LOT with some cash in part
for one of our NEW HOMES. Phone
ving your name, address and phone,
for Mr. E. E. ROBINSON, and he
you information and see you.
BUILDING CO., 1235 Mt. Olive
Phone 10478. x30

ALE — BEAUTIFUL 9-ROOM, 1½-
bungalow, new, modern, W. 6th st.,
ar, $4500 cash, balance $30 per month.

ale—2 modern 5-room bungalows, E.
ank, $1450 and $1500; terms like CAPI-
LTY CO., 533 S. Spring st. 29

ALE—GOOD 10-ROOM HOUSE, LOT
on 100-foot street, select neighbor-
two car lines, 20-minute ride. Cost
over $15,000. Will sell at less than
hotograph and full particulars at our
CARL G. PACKARD, 302 Laughlin
x30

ALE—AN EXCEPTIONAL OPPOR-
to buy a newly finished 5-room house,
with the best of material and fin-
artistic style. Situated on the
of Arlington street and block
Washington at. 2536 W. 18TH ST.

ALE—A BARGAIN.
want a home modern in every re-
high, slightly corner in southwest part
convenient to car lines; house has
prices $5750; terms $2250 cash, balance
1% per cent. Address D, box 160,
OFFICE. 30

ALE—8-ROOM NEW MODERN
Adams and Magnolia; very desirable
a snap if sold at once; lot 50x150.
Grand ave. and 35th, close to St.
Church and Polytechnic High School;
f sold at once. DUFFY LUMBER
he South 420.

ALE—PARTLY FURNISHED 5-ROOM
ga, carpets; terms; price $1350.
fare with book; take Strawberry
at Second and Spring, or San Pe-
Third and Hill, get off at 4th st.,
, walk north one block, then west
. T. J. LEHMAN, owner. 29

ALE—FINEST LITTLE BUNGALOW
Square; beautiful; hardwood floors,
fine fixtures; built-in buffet, ce-
first-class, on good corner lot; price
terms. See DORRIS & RIGG,
th Tracy E. Shoults & Co. South
26216.

ALE — NEW, MODERN HOME, 3
the principal business street of
. This property must be sold at
the owner is a non-resident. Name
worth $6500; will sell for $5500. Easy
nce easy. This is income property.
ER, 116 E. 3rd st., Los Angeles. 29

ALE—BIG BARGAIN IN BEAUTIFUL
modern in every way; MOST DE-
southwest; exceedingly desirable sur-
completely furnished; piano, rugs,
to consider lot as first payment; with
ome. MORTIMER FERGUSON
CO., 412 Byrne Bldg. 'Phone 8276. 29

ALE—ANGELENO HEIGHTS, 7-
, 2 lots, $3500, close
blocks from First and Broadway,
high ground with a splendid view
ity. Call and see me
417 MERCHANTS' TRUST BLDG.

ALE — WELL FURNISHED, AT-
-room bungalow, new, modern in
of electrics. Owned by eastern
is compelled to return. Call at
WEST 18TH ST., near Vermont
shown Sunday. x

ALE—GOOD BUYS; SPECULATORS,
a 5-room house and lot on Ceres
between Eighth and Ninth, $1950; good
5-room house on 50-ft. lot near Ver-
$2650. See MITCHELL & LAWRENCE
rnando Bldg.

ALE—$2275, IN ALHAMBRA, SWELL
modern house, with many built-in
, choice neighborhood, cement cellar,
ity, oranges, grapes, etc. Will
cash, balance terms. Owner, 414
BLDG., 4th and Broadway. 19

ALE—$1250, $250 CASH, BALANCE $15
h, 6-room plastered house, east
carpets, matting, linoleum, dis-
etc; nice lot 50x150; fine location,
st. car line. Call Sundays, 1015
Take Stephenson-ave. car. 19

ALE—HAVE A $1800 EQUITY IN A
room bungalow, North Pasadena
and in block from car line; for
location is unsurpassed; will take
equity. JOHN BEGLEY, owner,
t. x

ALE — BY OWNER, 6-ROOM COT-
Woodlawn ave. Bath, cabinet
pantry; mantel, buffet, hardwood
electricity, sewer, two car lines;
Maple ave. car to Woodlawn.
TH 6214. 26

ALE — 1 ACRE, HIGH, SMOOTH
ed land, 2 blocks from car line;
city of Santa Monica, $500 cash,
$500 2 years; must sell. 238 S.
ve. room 5. 'Phones Broadway 2349
30 agents.

ALE—MODERN SIX-ROOM BUNGA-
brick; gas, sewer, electricity, 4th
Main, $2850; $200 cash, balance $20
M. E. OSWALD, 118 E. 47th st.
x

ALE—HOUSE AND LOT IN GLEN-
modern and up-to-date, five
with, Lot 50x132, fenced for chick-
gain if taken at once. 211 EAST
Glendale. No agents. 19

ALE—NEAR MONETA AVE., NEW,
room bungalow, built-in buffet,
etc.; hardwood floors, $2300, $300
on $25 per month; no commission.
2325 20

ALE—7-ROOM MODERN COTTAGE,
on two streets, 4 blocks from Ver-
1246 W. 20th Place. This is a
ation, Price $2,000. Will give
x

ALE—EAST HOLLYWOOD PLACE,
bungalow, five rooms and bath,
, beam ceilings, living and
, cheap for quick sale. TEMPLE
19

ALE—NEW 5-ROOM BUNGALOW,
floors, built-in buffet, etc., $1800;
balance $25 per month; no com-
interested 'Phone OWNER, 28214
20

Park, 5-room cottage, Avenue
56, cheap. Also 4 rooms, Rose-
$200 cash, $20 month. H. C.
N, 724 Douglas Bldg.

AT A BARGAIN, SOUTHWEST,
tern cottage, cabinet kitchen, 3
ft. cement steps and walk, 9
sheds; terms. OWNER, South
20

$50 MONTHLY, $250 CASH
new 5-room house, 1238 Mt. Olive
Boreland Park, Franklin car or
or to Vermont ave. HOME BUILD-
one 10478. x1

ALE—NEW 5-ROOM HOUSE, HARD-
ishes, buffet, beam ceiling, kitch-
stationary tubs, light fixtures,
ing-room; small payment down and
ments. 1024 EAST 49TH ST. x

FOR SALE— City Lots.

FOR SALE—

SOUTH
A BIG
BARGAIN
$10 DOWN
This fine lot is on
ues—level to the
service. Right in the
ment and Boulevard
and curbs. Some
shade trees. Fine
improvements. Price
The man who buys
$219 W. 6th st.

FOR SALE—
Address A2195.

FOR SALE—
BARGAINS. BARGAINS.
Five Choice Residence Lots
only $1000; easy terms.
Beautiful corner in
50x151, $2500. Cash
Alta ave. near Pico
home site. Choice
Pico street corner, 50x
$350 under value.
Take Pico Heights car
to Alta ave. Get off at
Cor. Pico st. and
West 6062. x

FOR SALE—
LARGE RESIDENCE
LOTS
No restrictions. 5-foot
A large lot, 50ft. by
Elegant view; street
gas.
See OWNER, 9
639 Pat. Bldg.
Home 10645. Sunset, 10

FOR SALE—

Lots of
Only
15 minutes from
trio car line—
GOLDEN STATE
220 Wall

FOR SALE—IF IN
diversified with
and take back lots
[illegible] 20 lots left to
[illegible] home on one
dry, level, large; se
two streets; some
graded, electric light
$6 cash. Here
lots singly. You will
in year; Pacific ocean
Price $11,000; only
123, TIMES OFFICE.

FOR SALE—NON-
[illegible] lots to ascribe to
subdivision of grounds of
High, dry, level. All
walks, curbs, sewer
Within two blocks of
seldom offered. Must
investment will [illegible]
quick. Price, terms
Come today. A. [illegible]
Pollard.

FOR SALE—
THE McCARTY
VAN NESS
Cream of Wilshire
town Fifth, Wilshire
star, Van Ness, Sierra
PRICES now with
ress. Branch office,
Gramercy, corner Fifth
Westlake cars.

FOR SALE—
WILSHIRE
A fine high 5-foot
blvd. can be had in
$4500. Think it over
at the boulevard, for
us at once. [illegible]
DAVID BA
715 to 719 Con

FOR SALE—
$500 cash
$500 under value
Cor. Pico st. and
West 6062. x

FOR SALE—
LARGE RESIDENCE
LOTS
No restrictions. 5-foot
A large lot, 50ft. by
Elegant view; street
gas.
See OWNER, 9
639 Pat. Bldg.
Home 10645. Sunset, 10

FOR SALE—

Lots of
Only
15 minutes from
trio car line—
GOLDEN STATE
220 Wall

FOR SALE—IF IN
diversified with
and take back lots
[illegible] 20 lots left to
[illegible] home on one
dry, level, large; se
two streets; some
graded, electric light
$6 cash. Here
lots singly. You will
in year; Pacific ocean
Price $11,000; only
123, TIMES OFFICE.

FOR SALE—NON-
[illegible] lots to ascribe to
subdivision of grounds of
High, dry, level. All
walks, curbs, sewer
Within two blocks of
seldom offered. Must
investment will [illegible]
quick. Price, terms
Come today. A. [illegible]
Pollard.

FOR SALE—
THE McCARTY
VAN NESS
Cream of Wilshire
town Fifth, Wilshire
star, Van Ness, Sierra
PRICES now with
ress. Branch office,
Gramercy, corner Fifth
Westlake cars.

FOR SALE—
WILSHIRE
A fine high 5-foot
blvd. can be had in
$4500. Think it over
at the boulevard, for
us at once. [illegible]
DAVID BA
715 to 719 Con

FOR SALE—
$500 cash
$500 under value
Cor. Pico st. and
West 6062. x

FOR SALE— Industrial Property.

FOR SALE—INDUSTRIAL OR WAREHOUSE
location, by owner, 200x140 ft. to alley. Ad-
dress Santa Fe R.R., with spur track in
rear of property. Location Bay st. Phone
HOME P-136; residence 12497. 24

FOR SALE— Suburban Property.

FOR SALE—MONROVIA, 2 LEVEL LOTS,
on Ocean View ave., near Shamrock, 50x300
each to 15-foot alley; street work in and
paid; gas, electricity, telephone at hand; fine
location; splendid view; owner will sacrifice
for quick sale at a very low price. OWNER,
phone Temple 7258. 20

FOR SALE—OR EXCHANGE—16 ACRES, 3
miles from Los Angeles, 7 acres in alfalfa,
2 acres in beans and grain; lays fine; price
$7500; mortgage $3000; will exchange equity for
residence in Los Angeles or Ocean Park. E.
B. MILLER CO., 405 Bryson Blk. 20

FOR SALE—1½ ACRES ON REDONDO AND
SAN PEDRO CAR LINES, VIA SUNNY-
SIDE; GET OFF AT 7-MILE HOUSE. BARN, CHICKEN CORRALS. J.
G. SOMMER, OWNER. PRICE $2200. 20

FOR SALE—
2 acres adjoining Alhambra. A gilt-edge
snap. Will divide into 11 lots. Alhambra
ave. Beautiful home site. LEW W. COL-
LINS, 424 S. Broadway. Phone 10268. x28

FOR SALE—4-ROOM PLASTERED HOUSE,
½-acre lot, artesian water, Springdale, 20
minutes out on Long Beach line. Apply
DAVID POWER, owner. 20

Glendale.

FOR SALE—

ONE ACRE LAND

on improved street in Glendale, in best resi-
dence section, offered at a bargain.

Only $1600, terms.

Think of this, one acre for the price of
an ordinary lot.

Call today sure.

See GRAY, with
G. H. GOODWIN CO.,
Sole Agents,
202-3 Central Bldg. 'Phones F1350, Main 7650.

FOR SALE—AT GLENDALE, BY OWNER,
nearly acre land, 55-foot frontage Fischer and
and Figueroa sts., 28-room apartment house;
2-flat house, all practically quick, cash new
terms; best buy in city at price. E. KING, 238
N. Figueroa st. 20

FOR SALE—TO INVESTORS. CLOSE IN
income property on First st., lot 64x155,
improved. This is a good investment at $16,-
000, ½ cash; have good reasons for saying so.
Hear them. S. G. DOUDEY, 540 Byrne Bldg. 21

Alhambra.

FOR SALE—IN ALHAMBRA, WHY NOT
own one of those fine large lots in our beau-
tiful Alhambra. They have sold rapidly, but
there are plenty for you. Our 5-acre tract
are all sold but two. They are 80x200 feet.
Water, graded streets, cement curb, and gas
will be in very shortly. In fact a homeowns
place, plenty of beautiful shade already built,
four or five blocks from the car line, an
easy 5-minute walk. The view of mountains
and valley you have never seen equaled and
will advance in price without any question.
Then we have those splendid lots of 100x300
feet, all covered with orange trees, and beau-
tiful shade trees. Graded streets, curbs, and
part of these lots have gas. They are located
on the main boulevard between Alhambra and
Ramona Park, or Alhambra. These lots run
from $1500 to $2000. We have also 100x210,
same location, and are splendid for those who
want to make a home and raise oranges. Call
over with along and come and see them. Our
automobile is always in order to take you
out. We are sole agents for all this property
and will treat everybody courteously.
BUTTERBAUGH-HARTWELL CO.
120 Central Bldg. W. Main st., Alhambra.
Phones F9785. Take San Gabriel car, get
Main 4537. off at Garfield ave. x

FOR SALE—ALHAMBRA, SIX-ROOM COT-
tage, facing east and south, corner lot, 50x
125, feet, curb, gutters and walks, streets
graded, gas, electricity; screen porches, flow-
ers and lawn. Address owner, BOX 214, Al-
hambra, Cal. 20

Monrovia.

FOR SALE—
$2000 BUNGALOW, $2000.

We are just opening a beautiful new tract
along the route of Huntington Drive, in city
limits of Monrovia. Grand view of mountains.
Clean, sunny, highly improved with best street
work.

To start tract quickly we will sell new 5-
room bungalow at less than cost of lot. Only
bargain at $2000; you can buy it for $2000. The
right party can have it for a hundred or so
down and balance like rent, perhaps less.
It is not money that is the character of the
family that interests us. Many other beau-
tiful bungalow homes will be built at once.
The very opposite opportunity to get a home
in the most attractive section of Southern
California where values are rising most
rapidly.

MACINTYRE BUILDING CO.,
215-219 Pacific Electric Bldg. x29

Inglewood.

FOR SALE—NEFF'S ACRES.
NEFF'S ACRES. NEFF ACRES.
$25 TO $100. $450 TO $600. $600 TO $800.
FINE SANDY LOAM SOIL, PLENTY OF
WATER.
Neff Acres is the largest close-in self-
supporting home opportunity in Southern Cali-
fornia.
Take Redondo Beach car, via Inglewood, get
off at Neff Station, buy now. Go out today.
and see MR. ADAMS on the ground.
FRYE & ADAMS, room 211, Merchants'
Trust Bldg., 207 S. Broadway. A3643, Main
742. x

Pasadena.

FOR SALE—DESIRABLE 9-ROOM RESI-
dence on lot 75x153, orange, peach, plum,
pear, cherry, grape vines and roses; 3 blocks
from Colorado car line; $6000; terms. 1 Fair-
fax ave. 20

FOR SALE—HAVE 10 LOTS IN PASA-
dena to exchange for property in Los
Angeles; if suitable will assume; no agents.
E. MILLER CO.

FOR SALE—7 ACRES, 2 MILES FROM
Pasadena, 1 mile from Alhambra; 5-room
house; all in walnuts and deciduous trees;
$1000 cash; if taken at once. Address
BATES, box 194, Covina, Cal. x28

South Pasadena and Oneonta Park.

FOR SALE—THIS SECTION A SPECIALTY.
HARTER, 208 Byrne Bldg. A2119; Edw. 3024.
x

FOR SALE—THIS SECTION A SPECIALTY.
HARTER, 208 Byrne Bldg. A2119; Main 2834.
x

Sierra Madre.

FOR SALE—

FRESH AIR!

Get it into your lungs at Sierra Madre; so
invigorating, so pure and clean and sweet
that you can drink it. Get out of the smoke
and dust.

Cars leave Sixth and Main sts. 4 minutes
after each hour.

SIERRA MADRE BOARD OF TRADE.

FOR SALE—SOME SACRIFICE PROPERTY
Northwest corner of Hotel st. and Highland
ave. MRS. J. N. PLATT, Hotel Orena. 4

HOLLYWOOD— For Sale, Exchange or Rent.

FOR SALE—IN THE FOOTHILLS OF HOL-
lywood, 12 acres, elegant location, fine
large home, street work done, offered for less
in price than joining property. See FLEISCH-
MANN, 407 Hartford ave., Hollywood. 19

FOR SALE—A MODERN SIX-ROOM BUN-
galow, centrally located on 50-ft. lot, half
block south of Prospect ave. car line, on South
Magnolia. Price $3900; terms liberal. Call
MR. NEWCOMB, Home 10362. 19

FOR SALE — MODERN BUNGALOW, 4
rooms, bath, electric lights; lawn, flowers.
Price $1250, easy terms. VELSEN, 314 Pico-
tree ave., Hollywood. Phone 57593. 20

HOLLYWOOD— For Sale, Exchange or Rent.

FOR SALE—PROPERTY IN THE HOLLY-
wood district of Los Angeles; we have large
listings, many of them bargains. See photos
and descriptions. Ask us for free maps,
folders and information on Hollywood. We
live there and know values.
C. H. LIPPINCOTT & CO.
611 Pay Bldg., 3rd & Hill st.
Members L. A. Realty Board.

FOR SALE—IN BEAUTIFUL HOLLYWOOD,
5-room bungalow, modern, $2700. If sold this
week; terms. Also one 4-room bungalow,
South Los Angeles, in path city's growth, San
Pedro, where will double and treble in value,
and some other good buys. See SCHONFELDT,
with CO-OPERATIVE BUILDING CO., 426-
27-28 Merchants' Trust Bldg. x19

FOR SALE — IN WEST HOLLYWOOD, 1½
acres, 220 front, 190 deep, 5-room house, out-
buildings, trees and flowers, high location; this
place is well-nigh good and is offered be-
low in price than joining property. See
FLEISCHER, 467 N. Hartford ave., Holly-
wood. 20

FOR SALE—FINE PROPERTY, SITUATED
corner Franklin and Warner ave.; all street
work in; fine trees and shrubs; 7-room house,
2 fine lots, can be secured from this corner;
this property at a sacrifice for immediate sale.
C. E. TOBERMAN, agent, Home phone 57280,
Sunset Hollywood 962. 21

FOR SALE—NINE BEAUTIFUL LOTS ON
Sunset Boulevard, between Center and
Rosetta streets. Four corner lots 60x150 and
five inside lots 50x150. Will sell one or all,
make best cash offer. T. D. WIESENDANGER,
Room 311, 207 S. Broadway, Main 2942 or
A1943. x28

FOR SALE—A MODEST HOME, CHEAP,
near Vine st. and south of Sunset blvd.; 4
rooms, bath, large screen porch, gas; lot 45x
141; finest soil, fruit trees, only $1650, $600
cash, rest like rent. This up. S. G. DOUDEY, 540
Byrne Bldg. 20

FOR SALE—OWN 20,000 ACRES OF THE
best land on earth, on the Southern Pacific
Railway, 9 miles from the capital of Sinaloa,
in mining district; water; will sell any
small or large tracts at low prices and on
easy terms to parties willing to develop or
resell; agents wanted. Call ROOM 341 Natick
House, 9 to 5, Sunday, or write C. J. Ander-
son, box 984, Coronado, Cal. 20

FOR SALE—BY OWNER, A NICELY IM-
proved 5-room cash, 3-room income, barn
and other outbuildings; family orchard, grapes
and berries; part to a fine stand of alfalfa; lies
high and dry; city 3 miles; 20 minutes by car;
mile from Westminster, 4 miles from Garden
Grove. Address W. J. FREEMAN, 222 W.
Fourth st., Santa Ana. x

FOR SALE—OWNER OF LARGE TRACT OF
eucalyptus land in San Luis Obispo county,
and in close touch with owners of smaller
tracts, interested parties to join
him and visit the best eucalyptus lands in
California. Fare refunded to purchasers. Ex-
cursions Saturday, Sunday and Monday. Ad-
dress J, box 217, TIMES BRANCH OFFICE.
x30

FOR SALE—AT A BARGAIN, IN ALTA-
dena, about 2 acres, a corner, divided into lots
8 rooms, car lines, postoffice, church and
school; grand view, plenty of pure mountain
water; owner needs money; must sell; no ex-
change. C. SCHMITZ, owner, 130 W.
Second st. Tel. Main 194, Home A1183. 21

FOR SALE—140 ACRES AS NEAR FROST-
less as possible; unlimited water underneath;
orange land; 30 acres bearing vines;
several houses, winery, horses, wagons, etc.,
$30,000; estate to be closed up right away. Low
price. Terms to suit. A. S. O'NEIL, Whee-
ler, Cal.

FOR SALE—600 ACRES GOOD LEVEL OR-
ange land; all in cultivation; 35 miles east
of Fresno; fine opportunity to get a home
in the most attractive section of Southern
California where values are rising most
rapidly.

MACINTYRE BUILDING CO.,
215-219 Pacific Electric Bldg. x29

FOR SALE—WELL IMPROVED 40-ACRE
ranch, 4½ miles west of Bakersfield; 8-room
house with bath; many other buildings; fam-
ily orchard and 20 acres in vines; can give
possession; price $5000. JOHN BEG-
LEY, owner, Phone 71907. 19

FOR SALE—A NO. 1 5 ACRES ON CAR
line, pumping plant, gasoline engine, family
orchard, good 5-room house and bathroom;
will take house and lot in Los Angeles or
Glendale up to $1500, balance easy. Address
E. E. HIGGINS, box 271, Sawtelle, Cal. 29

FOR SALE—5 ACRES, HYDE PARK, ¼ MILE
south of car line; 6-room house; 2 barns,
windmill; trees around place; only $5000, 5
acres. Lawndale, good for chicken ranch; only
$450 per acre; terms. COULSON REALTY
CO., 523 S. Spring. 19

FOR SALE—SANTA BARBARA COUNTY; 80
acres, house, barn, horses, cows, chickens;
all implements; only $6000; on sale, eucalyp-
tus lands, chicken farms. Call or write CO-
OPERATIVE REALTY CO., Santa Maria, Cal.
20

FOR SALE — BEAUTIFUL SAN GABRIEL
Valley, 10-acre lots, $10 down and $10 a
month; abundance of water; 12 miles from
city, on electric car lines. J. W. PINNEY,
Room 6, Orpheum Theater Bldg., 327 S. Spring.
x

FOR SALE—1000 ACRES ALFALFA AND
fruit land in San Joaquin Valley, subdi-
vided, leveled, leveled and ditched ready for
planting. Price $40. Address S. V. V., Mis-
sion, Cal. x23

FOR SALE—20 ACRES NEAR ANAHEIM,
improved with oranges and walnuts; price
reasonable; owner going away. Must sell, may
agent's commission by applying to E. M.
POLHEMUS, P.O. box 571, Anaheim, Cal. x28

FOR SALE — LANDS AND ORANGE
groves exported at nominal fee. It's worth
while to make sure before buying. ELBERT
E. PECK, 508 Broadway Central Bldg., Los
Angeles. Phone F2626. 20

FOR SALE—6 ACRES OF GOOD ORANGE
land; must be sold, $25 per acre less than
anything in same locality; price $100 per acre;
terms. PHILLIPS & LOCKYER, Porterville,
Cal. x26

FOR SALE — ORANGE, ALFALFA, EU-
calyptus land, in tracts of 120, 160, 320 acres,
$25 up; farmers' prices. Address HUGH Mc-
CONVILLE, Temecula, Riverside Co., Cal.
21

FOR SALE—OR EXCHANGE—10 ACRES, 3
acres young walnuts, 1 mile west Beau-
barnois. Owner, GEO. W. WHITE, East Bak-
ersfield, Cal. 20

FOR SALE—
160 acres adjoining Holtville, highly culti-
vated, all-cash bargain. H. G. BITTER-
TON, 214 Delta Bldg. x

FOR SALE—SOME FINE SECTIONS OF
school land cheap, well located in valley
near railroad, fruit and alfalfa. 224, 312 W.
THIRD ST. 19

FOR SALE—RELINQUISHMENT 280 ACRES
in the Imperial Valley, soft land, nearly
level, under ditch; a bargain if taken at once.
F. F. VINING, 401 Chamber of Commerce. 19

FOR SALE—RANCH OF 80 ACRES WELL
improved with buildings, fruit and 16 acres
of full-bearing grapes. For particulars ad-
dress 508 KERNER AVE., San Diego, Cal. 21

FOR SALE— Country Property.

FOR SALE—
40 ACRES.
AT $40 PER ACRE.
A splendid piece of acreage near Pomona.
Excellent soil, with water at only 12-foot,
level land, especially adapted to alfalfa or eu-
calyptus, with shipping station close by. I
can sell this piece at $40 an acre, on easy
terms. It's worth more. See me for com-
plete information.
EMIL FIRTH,
219 W. 4th st., between Broadway and Hill.
"You're Safe at Firth's."
Home A2195. Main 2642.

FOR SALE—
10-acre tract near Anaheim with four-room
house, barn, well for domestic use, irrigation
water. Price $4000.
JACOB STERN,
404 Pacific Electric Bldg. x19,
Angeles.
x19

FOR SALE—SOUTH OF CORCORAN.
One mile from the Santa Fe R.R., 2 miles
from Alpaugh, 120-acre tract, $25 per acre, on
easy terms. Smooth land, level and ready
for the plow. Flowing wells and natural gas
can be had at a small expense. TULARE &
KINGS COUNTY LAND CO., 413½ S. Hill st.,
Los Angeles. x22

FOR SALE—10½ ACRES, AT HYNES, ONLY
12 miles from Los Angeles; 5 miles to Long
Beach; you can buy this for less money than
your city lot and have 10 acres. Our 10-acre
tracts, fronts on new Pasadena-Long Beach
boulevard; 1-3 mile to R.R. station; no rea-
sonable offer will be refused on this. See
price and full particulars see my agent, E.
W. SEHRING, with Groves, Tinchliffe & Co.,
Room 6, 230 S. Broadway. x

FOR SALE—$10,000, OWNERS OF FINE
mountain ranch in Los Angeles county, that
has yielded as high as $600 per acre, requires
no more improvements; there have each
invested more than $11,000, and want satisfac-
tory third party to invest like sum for one-
third interest; this is a rare opportunity for
an investment and a home. For particulars,
call 410 EQUITABLE SAVINGS BANK BLDG.,
first and Spring sts., Los Angeles. 20

FOR SALE—I OWN 20,000 ACRES OF THE
best land on earth, on the Southern Pacific
Railway, 9 miles from the capital of Sinaloa,
in mining district; water; will sell any
small or large tracts at low prices and on
easy terms to parties willing to develop or
resell; agents wanted. Call ROOM 341 Natick
House, 9 to 5, Sunday, or write C. J. Ander-
son, box 984, Coronado, Cal. 20

FOR SALE—BY OWNER, A NICELY IM-
proved 5-room cash, 3-room income, barn
and other outbuildings; family orchard, grapes
and berries; part to a fine stand of alfalfa; lies
high and dry; city 3 miles; 20 minutes by car;
mile from Westminster, 4 miles from Garden
Grove. Address W. J. FREEMAN, 222 W.
Fourth st., Santa Ana. x

FOR SALE—OWNER OF LARGE TRACT OF
eucalyptus land in San Luis Obispo county,
and in close touch with owners of smaller
tracts, interested parties to join
him and visit the best eucalyptus lands in
California. Fare refunded to purchasers. Ex-
cursions Saturday, Sunday and Monday. Ad-
dress J, box 217, TIMES BRANCH OFFICE.
x30

FOR SALE—AT A BARGAIN, IN ALTA-
dena, about 2 acres, a corner, divided into lots
8 rooms, car lines, postoffice, church and
school; grand view, plenty of pure mountain
water; owner needs money; must sell; no ex-
change. C. SCHMITZ, owner, 130 W.
Second st. Tel. Main 194, Home A1183. 21

FOR SALE—140 ACRES AS NEAR FROST-
less as possible; unlimited water underneath;
orange land; 30 acres bearing vines;
several houses, winery, horses, wagons, etc.,
$30,000; estate to be closed up right away. Low
price. Terms to suit. A. S. O'NEIL, Whee-
ler, Cal.

FOR SALE—600 ACRES GOOD LEVEL OR-
ange land; all in cultivation; 35 miles east
of Fresno; fine opportunity to get a home
in the most attractive section of Southern
California where values are rising most
rapidly.

MACINTYRE BUILDING CO.,
215-219 Pacific Electric Bldg. x29

FOR SALE—WELL IMPROVED 40-ACRE
ranch, 4½ miles west of Bakersfield; 8-room
house with bath; many other buildings; fam-
ily orchard and 20 acres in vines; can give
possession; price $5000. JOHN BEG-
LEY, owner, Phone 71907. 19

FOR SALE—A NO. 1 5 ACRES ON CAR
line, pumping plant, gasoline engine, family
orchard, good 5-room house and bathroom;
will take house and lot in Los Angeles or
Glendale up to $1500, balance easy. Address
E. E. HIGGINS, box 271, Sawtelle, Cal. 29

FOR SALE—5 ACRES, HYDE PARK, ¼ MILE
south of car line; 6-room house; 2 barns,
windmill; trees around place; only $5000, 5
acres. Lawndale, good for chicken ranch; only
$450 per acre; terms. COULSON REALTY
CO., 523 S. Spring. 19

FOR SALE—SANTA BARBARA COUNTY; 80
acres, house, barn, horses, cows, chickens;
all implements; only $6000; on sale, eucalyp-
tus lands, chicken farms. Call or write CO-
OPERATIVE REALTY CO., Santa Maria, Cal.
20

FOR SALE — BEAUTIFUL SAN GABRIEL
Valley, 10-acre lots, $10 down and $10 a
month; abundance of water; 12 miles from
city, on electric car lines. J. W. PINNEY,
Room 6, Orpheum Theater Bldg., 327 S. Spring.
x

FOR SALE—1000 ACRES ALFALFA AND
fruit land in San Joaquin Valley, subdi-
vided, leveled, leveled and ditched ready for
planting. Price $40. Address S. V. V., Mis-
sion, Cal. x23

FOR SALE—20 ACRES NEAR ANAHEIM,
improved with oranges and walnuts; price
reasonable; owner going away. Must sell, may
agent's commission by applying to E. M.
POLHEMUS, P.O. box 571, Anaheim, Cal. x28

FOR SALE — LANDS AND ORANGE
groves exported at nominal fee. It's worth
while to make sure before buying. ELBERT
E. PECK, 508 Broadway Central Bldg., Los
Angeles. Phone F2626. 20

FOR SALE—6 ACRES OF GOOD ORANGE
land; must be sold, $25 per acre less than
anything in same locality; price $100 per acre;
terms. PHILLIPS & LOCKYER, Porterville,
Cal. x26

FOR SALE — ORANGE, ALFALFA, EU-
calyptus land, in tracts of 120, 160, 320 acres,
$25 up; farmers' prices. Address HUGH Mc-
CONVILLE, Temecula, Riverside Co., Cal.
21

FOR SALE—OR EXCHANGE—16 ACRES, 3
acres young walnuts, 1 mile west Beau-
barnois. Owner, GEO. W. WHITE, East Bak-
ersfield, Cal. 20

FOR SALE—
160 acres adjoining Holtville, highly culti-
vated, all-cash bargain. H. G. BITTER-
TON, 214 Delta Bldg. x

FOR SALE—SOME FINE SECTIONS OF
school land cheap, well located in valley
near railroad, fruit and alfalfa. 224, 312 W.
THIRD ST. 19

FOR SALE—RELINQUISHMENT 280 ACRES
in the Imperial Valley, soft land, nearly
level, under ditch; a bargain if taken at once.
F. F. VINING, 401 Chamber of Commerce. 19

FOR SALE—RANCH OF 80 ACRES WELL
improved with buildings, fruit and 16 acres
of full-bearing grapes. For particulars ad-
dress 508 KERNER AVE., San Diego, Cal. 21

FOR SALE— Country Property.

FOR SALE—

HERE'S THE POINT.
You can have just as fine an orange
or lemon grove as anyone, if you buy
the land in the right place.

RIVERSIDE ORANGE HEIGHTS.

at Corona, California, is the place. It
is the very heart of the citrus belt of
Southern California.

$225 to $275 per Acre.

Easy Terms.

This is thoroughly first-class orange
and lemon land.

THE WATER SUPPLY

is abundant. Water at the rate of one
inch to 5 acres, all that the oldest dis-
tricts ever use, is now obtainable.

The location is simply ideal. You will
be near schools, churches, transporta-
tion, packing houses, etc.

SEE IT, and you will want it.
For maps, booklets or other information,
See
GENERAL SELLING AGENTS.
PAUL H. BLADES & CO.,
404-405 H. W. Hellman Bldg.,
ERKENBRECHER SYNDICATE,
121 West Sixth street.
FAIRCHILDS & BERTRAND,
929 Central Bldg.
S. J. WHITE & CO.,
418-417 Pacific Electric Bldg. x29

FOR SALE—

TORRA LINDA
ORANGE LAND.

PLENTY OF WATER.
PERFECT SOIL. NO FROSTS.
PROFITS SURE.

Torra Linda orange land is favored in every
way by nature. The soil is perfect, there is
an abundance of water and a few range of
hills on the north keeps the frost away. You
can grow vegetables while your orange grove
is developing. Thus you CAN MAKE MONEY
THE VERY FIRST SEASON.

SEND FOR BOOKLET.

We have a handsome booklet, which tells
all about Torba Linda orange land. We send
it free on request.
Choice Tracts From $250 Per Acre Up.
Terms Can Be Arranged To Suit.

See G. H. MACGINNIS, with
JAMES INVESTMENT COMPANY,
220-25 Pacific Electric Bldg.,
4th and Main, Los Angeles.
Phones Home 10245. Broadway 2462.
x19

FOR SALE—
TERMS $21,000.
$11,000.
THE BEST ALFALFA PROPOSITION IN
THE COUNTY.
Alfalfa ranch, 119 acres of the finest alfalfa
in the Perris Valley. Fully equipped with 40
horse-power pumping plant, cement ditches,
150 inches of water, 7 horses, 2 wagons, 2
reapers, rake, baling machine, 4-room house and large barn. This ranch ought
to pay for itself in 2 years.
HERBERT J. WATCHER, JR. & CO.,
Sole Agents,
216 Security Bldg.
Phone Main 8172. x29

FOR SALE—160 ACRES, 7 MILES SOUTH
of Hemet, one lot on Florence st., per
45th st. No agents. Owner, D. F. CONANT,
box 94, route 2, Modesto, Cal. x

FOR SALE—BY OWNER, NEAR THE HAR-
bor; 10 or more acres of garden
land; plenty water. Address box 80, TIMES
OFFICE, Pasadena. x21

FOR SALE—SEND FOR OUR BEAUTIFUL
free illustrated booklet, describing the
GREAT POMONA VALLEY. BRADLEY &
KELLS, Pomona, Cal. x28

FOR SALE—ACRES FINE VEGETABLE
land, high state cultivation, 5 shares water,
4 miles from Los Angeles, $2500, terms. A.
M. HAWKINS, 616 Bumiller Bldg. Phone F7252. 20

Mexico.

FOR SALE—MEXICAN LANDS.
Sonora lands near Hermosillo at $1.50 to $2
per acre.
QUALITY, EQUAL TO ANY OFFERED.
Large tract wheat land, 60 miles from bor-
der. Richest decomposed granite soil, rain-
fall 24 inches. Pure

Classified Liners.

Miscellaneous.

—ENTIRE LOT OF HOUSEHOLD ware at bargain. Must sell at others prices before you buy. ... brush door mat ... 5c ... 5c ... well filled ... $1.35 ... cker, embossed back ... $1.10 ... dresser ... $2.75 ... and, towel rack ... $4.25 ... dressing table ... $5.50 ... desk, solid oak ... $4.00 ... cabinet, mahogany ... $6.95 ... dressing table ... $6.50 ... book store, good hazer ... $5.00 ... easy chiffonier ... $11.50 ... leather rocker ... $5.00 ... tle rug, 9x12 size ... $11.50 ... oak dresser, solid oak ... $14.50 ... ERELL, 30-32 S. Main st.

—TIRED COOK BOOK NO. 1, now on sale. Largest, most elaborate and comprehensive cook book of the series issued by The Times. Recipes for hot Spanish and Mexican dishes and the hygienic department are big features of the publication. The recipes, brought out by The Times Prize Cooking Contest, are generally from Southern California housewives and noted chefs. Price 30c; by mail, 5c additional. Address THE TIMES, Los Angeles. x

—NEW AND SECOND-HAND all pool tables and bowling supplies of all kinds; easy payments; SATISFACTION GUARANTEED. CO., 139 S. Main st., L. A.

—PIANOS AT $125 AND $1 PER week. Pianos of standard makes, in perfect order, for sale by the above cents. GEORGE J. HIRKEL CO., Spring st.

—CHEAP, A PORTABLE HOUSE; 2 rooms, 12x14; stained inside and outside; complete. Can be taken on one lot in an hour. Almost new. 30TH ST.

—FINE SOLITAIRE DIAMOND ring; 1 carats, taken on a debt, must have, very cheap for cash. Call OWNER OF COMMERCE, between 1 and 2.

—TENTS THAT ARE TENTS ... ammo slightly used. Window awnings, WISE & DOWNIE, 106 E. ... cond. Broadway 1585. Main 1585.

—TICKET TO YUMA, LAND ... in the 20th. Address H, box 137, TIMES OFFICE.

—A BEAUTIFUL PAIR OF $50 ... portières, cheap. Inquire 526 ... 427 S. Hill st.

—SECOND-HAND FIREPROOF ... C. ANDERSON, 227 N. Main. x

—HOUSE TO BE MOVED FROM ... on st. Apply 474 E. A. ST. 29

—CHEAP ALMOST NEW PI... ... sell LAKE SHORE. 25

Coins and Stamps.

WE U. S. AND FOREIGN. GOOD ... You may have a fortune in coins. Send 6c for my 1910 coin ... MPS bought. A. H. JACOBS, 3081 ... an Francisco, Cal. x

Furniture.

—WILL SELL MY FURNITURE ... set sell quick. Best buy in town. ... ite, solid oak ... 15c ... oak ... $1.50 ... chair, large table ... $1.75 ... ater ... $1.50 ... ... $2.50 ... n table, drop leaf ... $2.50 ... ame, room size ... $1.00 ... m library table ... $4.50 ... ... $4.50 ... e case, roomy ... $5.50 ... tion table, oak finish ... $6.00 ... ... $7.50 ... tree, French mirror ... $8.50 ... range; large oven ... $15.00 ... ... $15.00 ... ... $20.00 ... RRELL, 700-708 S. Main st.

—FURNITURE, CARPETS, ... household goods, cash or on easy ... If you need one piece or a house ... ll, 1-15 S. Hill st. Furniture taken ... for new. Largest dealers in the ... EVEAR'S, 509-11 S. Main st. Phone ...

—GOING EAST, FURNITURE OF residence, at auction, including all ... and table linen, silverware, also ... Tuesday, February 28th, at 10 A. M., 125 WEST 25TH ST. Los Angeles Commercial Co. x18

—$425 CASH FOR THE FURNITURE of 9 rooms; 2 years; corner of Broadway. Beautiful lawn, large ... is a real bargain. RINGER & ... Phone 62518. 230 S. Hill st. x19

—FURNISHING HOUSE OF ... room cottage, including kitchen ... at reasonable and roomers pay ... 1 month. Call 1767 E. 20TH.

—LARGE ASSORTMENT OF NEW and hand goods; lowest prices. ... CLOAN & CO., 713-15 S. Spring st.

—5-ROOM FLAT IN HEART OF ... cash and $300 in small monthly ... nice income. F7469. 21

—JEWEL GAS RANGE, FRENCH ... and Gem monitor steel range. $30 ... LINGTON, Phone 23261. 21

—FURNITURE OF 5-ROOM ... W. 8TH ST. Main 3521. 20

—FURNITURE 6-ROOM FLAT. ... Inquire 730 S. HILL ST. 19

$$ Chances— For Sale.

—BARS BUSINESS WITH A MOUNTS partner or associates not much required. Address D, box 161, TIMES ... 28

—SANTA BARBARA COUNTY; RESTAURANT, ... only place; hotel business, $250; ... Circulars. CO-OPERATIVE REALTY ... Santa Cruz. 20

—DEATH OF A MANUFACTURING ... must be sold at once; want party ... in the purchase; need $4000. FORD, ... in Bldg. 19

—WIRE WALL CASES, FIXTURES ... Antique. Get our prices. WEBER ... & FIXTURE CO., 329 S. Los ...

—GATE GROCERY STORE, LARGE ... business; finest location best town ... Angeles; owner clears $250 month; ... W. box 197, TIMES OFFICE. 19

—TAILOR AND CLEANING ... all at once. Address F, box 196, ... OFFICE. 19

—HALF INTEREST IN SWELL ... ery store. Best central location. ... NIX, 302 Grant Bldg. x22

—LAWS EXPLAINED. ADVICE ... publicity. No fee without success. ... 3RD ST., office 122, 2 to 4 p.m. ...

—FOR SALE — NICE LITTLE GROCERY ... $1000, doing cash business. PHONE ... 19

—BARBER SHOP WITH LIVING-ROOMS; ... cheap. Address J, box 174, TIMES ... 20

—GLASS CLEANING AND REPAIRing; ... also new work; must be sold at ... entire at 225 S. GRAND AVE. 20

—PAPER ROUTE, NETTING ABOUT $75 A ... or $150. Address C, box 139, TIMES ... 20

—SALE—MORTGAGE SALE OF FIX... ... fixtures; must be sold at once. 131 ... BROADWAY. 20

—CASH GROCERY, CHEAP FOR ... account of sickness. 743 W. 16TH ...

—EXCHANGE STOCK OF GROCERIES ... chicken ranch. C. C. CARVER & ... Main 653. x13

Business Chances— For Sale.

H. C. DECKER, 452½ S. BROADWAY. ESTABLISHED OVER 15 YEARS. FAIR DEALING. CLEAR TITLES.

Bakery, store trade $250 per day	$7000
Auto, 24-H.P., passenger car	1200
Poolroom and 12 furnished rooms	2750
Candy store, good stock	1000
Restaurant, cigars and tobacco	1300
Cafeteria, doing fine business	4250
Grocery store, for sale	1600

KEEP YOUR EYES ON DECKER'S AD. SEE HIS BARGAINS.

Barber shop and 13-room building	$1200
Restaurant, fine trade, only	900
Grocery store in brick building	2500
Restaurant, old-established	2000
Grocery, best location	2500
Grocery, exchange for ranch	4200
Delicacy store, on Figueroa	1000

No places not advertised, from $200 to $12,000. LIST YOUR PROPERTY TO SELL QUICK. H. C. DECKER, 452½ S. Broadway. Main 417, F7229.

LETHBRIDGE, THE CAPITAL OF COAL AND WHEAT. Investment in a young city with a great future is the safest and most profitable form in the world. You know of the tremendous development of Western Canada. You know that this development has now reached the stage when it is building great cities.

Lethbridge commands the finest wheat and coal country of Canada. It is the center of the richest and most fully developed part of this great new empire. Lethbridge is growing more rapidly than any other city of the West today. Fourteen lines of railroad will center here. Invest a little money now and take part in the wonderful development of this Last Great West. Today you can buy property from us for only $10 down and $10 a month. Not acre lots. In five years this property will be in the heart of a great city. Write for maps and full information now. STANDARD SECURITIES CO., box H, 1979, Lethbridge, Alberta, Canada. x

Business Opportunities.

IF YOU ARE LOOKING FOR BUSINESS OR FACTORY THAT WILL BEAR STRICT INVESTIGATION SEE A. C. E. FORBES, 328 LAUGHLIN BUILDING. PHONE 5470.

SEVERAL SPECIAL PROPOSITIONS NOW LISTED REQUIRING

$1000,	$2000,	$5000.

CALL AND INVESTIGATE. x19

For Sale—

—THE BEST GROCERY business in town, new clean stock and fixtures, well located, well lighted, will sell at invoice, doing $1500 per month, stock and fixtures, will invoice about $3000. Terms cash. This is the chance to step into a good live business at the right price. Owner has other interests that demand his attention and to close at once will sell WITHOUT BONUS.

Call or write, 326 BRAND BLVD., GLENDALE, CAL. x23

—TIMES COOK BOOK NO. 1, NEW EDITION, now on sale. Largest, most elaborate and comprehensive cook book of the series issued by The Times.

The recipes for hot Spanish and Mexican dishes and the hygienic department are big features of the publication. The recipes, brought out by The Times Prize Cooking Contest, are generally from Southern California housewives and noted chefs. Price 30c; by mail, 5c additional. Address THE TIMES, Los Angeles. x

To Lease—At Reasonable Terms.

CHOICE INDUSTRIAL SITE. ALAMEDA BETWEEN 7TH AND 8TH. WILL IMPROVE TO SUIT TENANT. H. W. KELLER, 229 KERCKHOFF BLDG. x

—WANTED—MAN WHO IS CAPABLE AC... countant to put up one thousand dollars to help launch corporation to manufacture staple article in good demand. Will install such party temporarily at reasonable salary and guarantee original investment back in cash within six months and permanent stock interest of one-twentieth of entire capitalization. Address J, box 123, TIMES OFFICE.

—MOVING PICTURE THEATER; NAME lowest cash price; rent, location, seating capacity and full information or no deal will be taken. Address H, box 25, TIMES OFFICE. 20

—WANTED—A RELIABLE PARTNER IN ONE of the finest money getters in the world. Immense profits. We have taken as high as $200 in one day. It is the Humanotone, a musical instrument. It has caused a sensation wherever we have been. We have sold 20,000 in Los Angeles. I am the Pacific Coast agent. See me at once. HOTEL SHERMAN, 234 W. FOURTH ST. MR. POWERS.

—MACHINE SHOP, COMPLETE IN EVERY DETAIL, FOR LIGHT MANUFACTURING FOR EXPERIMENTAL WORK WELL LOCATED, CLOSE IN; RENT IS REASONABLE. MACHINERY IS ALL NEW AND IN BEST OF CONDITION. MIGHT CONSIDER GOOD CLEAR REAL ESTATE AS EXCHANGE. ADDRESS N, BOX 264, TIMES BRANCH OFFICE.

—FOR SALE—BY OWNER, NO AGENTS, NO commission, cash grocery business, one of the best locations in the city. Fine large up-to-date corner store, modern fixtures, low rent, no soliciting, no credit, average sales $80 to $100 per day. Stock and fixtures invoice about $4700. Address G, box 84, TIMES OFFICE.

—FOR SALE—BUTCHER SHOP; NICE LOCAtion; cheap rent; full set of tools; good horses, 2 good wagons; a power sausage machine; good cash business; will sacrifice for cash as owner must go east on important business. CRAIGMILE & SMITH, Avenue 3 and Dayton, East 2490. 19

—AN ESTABLISHED BUSINESS FOR SALE. Owner, if disposed within 10 days. Will bear investigation; pays from $150 to $200 per month; worth $2500; $1500 cash will take it. Established same location 5 years. Principals only. Address H, box 40, TIMES OFFICE. x21

—INVESTORS—IF YOU ARE LOOKING FOR a good investment of any kind that will stand investigation, come and see me; I'm your kind I will handle. I keep going until I please you. Best of bank references. J. H. DANIEL, 427 W. Seventh. x

—FOR SALE—ROOMING-HOUSE. MUST BE SOLD. 12 rooms, nicely furnished and are thoroughly clean, in good location, reasonable rent. Will sell at a bargain if sold in two days. Call at once at 215 W. 11TH ST. 19

—FOR SALE—SHOW CARD AND SIGN works doing best work in the city, and plenty of it; price $1500; reason for selling is going to retire. Call if you mean business. No agents need apply. 304 MERCANTILE PLACE, room 32.

—THIRTY-FIVE HUNDRED CASH WILL buy the prettiest little dry goods, notion and ladies' ready-to-wear goods store in Southern California; all new and up to date; in fast-growing town of 4000 population; no agents. Address G, box 174, TIMES OFFICE.

—FOR SALE — CHEAP, ON ACCOUNT OF sickness, a grocery store and fine meat market. Also feed and fuel yard; 2 horses, 2 wagons, 2 sets of harness. On busy corner; rent $25 per month; 5-year lease. Phone South 2500. 243 E. 3RD ST.

—FOR SALE—GREAT OPPORTUNITY. Syndicate being formed to handle the cheapest acreage south of the city for subdivision. Want 2 parties yet with $1500 each; you go in on the ground floor. Address J, box 75, TIMES OFFICE. 19

—NEWLY FURNISHED RESTAURANT FOR sale, $225; good location, near brewery and factory; must sell before Monday; come and see this place; $100 down, balance as you make it. 302 E. MAIN ST. Take Eastlake Park car.

—FOR SALE—IDEAL LOCATION FOR GENeral store. Owner needs money; must sell part cash, balance like rent; storeroom thirty feet front, four living rooms and barn; 2 acres of lot. See JONES, 411 S. Main st., room 220.

—WANTED—PARTNER, YOUNG MAN, WITH $300, in small laundry in a tough town of 4500; I know the business; will put up same amount with you; must give references and be a hustler. Address 2279 MAIN ST., Santa Monica, Cal.

—FOR SALE—FIRST-CLASS RUG MANUFACturing establishment in the best exclusive territory in Southern California; plenty of orders; complete equipment; good reasons for selling. Address H, box 152, TIMES OFFICE.

—WANTED—A SUITABLE PARTNER FOR A ladies' and gent's tailoring establishment; must be an experienced salesman; small capital required and best of reference requested. Apply 903 W. WASHINGTON ST.

—FOR SALE — SNAP FOR CASH, QUICK sale, delicatessen and small groups, fine up-to-date living apartments; good location, only one in the neighborhood, cheap rent, good reasons for selling. Phone MAIN 7852.

—$5000 WILL SECURE INTEREST IN REAL estate business in growing town; good chance; I am connected with colonization department of large California R. R. A. J. L., TULARE, CAL.

—FOR SALE—SALOON, DOING A GOOD business, at 2820 Stephenson ave. A snap for any one wishing to engage in this line. Take Stephenson ave. car on Broadway or First ave.

—FOR SALE—FINE CORNER GROCERY, 5 living-rooms, horse and wagon, no soliciting, stock and fixtures, will invoice about $1400; will sell at invoice; no agents. Phone SOUTH 1475.

—FOR SALE—ESTABLISHED MILLINERY store; good fixtures, low rent and living-rooms; retiring from business, country town. Cheap for cash. Address M, N., BOX 4, Azusa, Cal.

—FOR SALE—BLACKSMITH SHOP. 240 NAPIER ST., Chinatown.

Business Chances— For Sale.

—FOR SALE—ROOMING-HOUSE, MUST BE SOLD. 12 rooms, nicely furnished and are thoroughly clean, in good location, reasonable rent. Will sell at a bargain if sold in two days. Call at once at 215 W. 11TH ST.

—CALIFORNIA OWES ITS PROSPERITY TO the oil industry. Our monthly paper, "California Oil Fields," FREE for the asking. SAGAR & LOOMIS, 724-725 Phelan Bldg., San Francisco.

—WANTED—SOME ONE WHO HAS GOOD references with $600 to invest in a clean proposition; investment secured with large returns. Address M, box 265, TIMES BRANCH OFFICE.

—NOTICE—WHEN YOU HAVE SOMETHING to sell that will stand investigation, come and see me and I will sell it. No charge for listing or advertising. Best of bank references. J. H. DANIEL, 427 W. Seventh. x

—FOR SALE — OR EXCHANGE—MANUFACturing business; everything new; located in Los Angeles; will stand rigid examination. What have you? Call at ROOM 26, I. W. Hellman Bldg.

—FOR SALE—CANDY FACTORY, IN OPERAtion; manufacturing a new candy; will teach you how to make; will sell all fixtures; tools and kettles cheap; good reason for sale. Address H, box 151, TIMES OFFICE.

—FOR SALE—VAUDEVILLE AND MOTION picture theater, 58 cents fare from Los Angeles; invoices $300; pulls for name; big bargain if taken immediately. Call 244 SAN FERNANDO BLDG.

—MUST GIVE ENTIRE TIME TO MANUFACturing business by March 1; will sacrifice good paying poolroom, cigar stand, centrally located; cost $6000 for half; let me prove my claims. Write 1122 INGRAHAM ST.

—FOR SALE—ELEGANT PAYING RESTAURant and lunch counter, with cafe with bottle liquor license; right here in center big rush; $2250; also small place. See PHOENIX, 302 Grant Bldg.

—RESTAURANT WITH BAR LICENSE AND 12-room hotel, in nearest beach; capacity 150 seats, long lease, fine location; to sell for $7000; $3000 cash, balance exchange for real estate in L. A. Address P.O. BOX 22, Venice.

—I HAVE PLANING MILL AND ALL FAcilities for receiving and distributing lumber. Would like to make working arrangement with live contractor. Address J, box 125, TIMES OFFICE.

—FOR SALE—FIRST-CLASS BARBER SHOP; strictly up to date, modern in every respect; well known; old established place; genuine bargain; sickness in family; leaving city. 2152 W. 4TH ST.

—FOR SALE—INVOICE, FIRST-CLASS GROcery in good locality; I own the building and will rent same reasonably; this is a square deal. Address H, box 127, TIMES OFFICE.

—SODA FOUNTAINS AND SUNDRIES, SPEcial prices on second-hand fountains of various shapes and sizes. WEBER SHOWCASE & FIXTURE COMPANY, 329 S. Los Angeles st.

—FOR SALE—NEAT FIXTURES FOR LESS than half their value, store for rent at low rent; located in good residence district; no market near. See YOUNGBLOOD, 4% South Hill.

—TAILOR SHOP, SMALL STOCK OF FURnishing goods, for sale, at a bargain, near car barns No. 2; Enough work to support one. Garvanza or Eagle Rock Valley cars.

—FOR SALE—JACKSON CAR SHOW YOU BARGAINS IN REAL ESTATE, BUSINESS CHANCES AND BUNGALOWS. 514 CHAMBER OF COMMERCE BLDG.

—WE EXCHANGE THINGS YOU DON'T want for something you do want. LOS ANGELES BUREAU OF EXCHANGE, 238 W. 11th st. Phone F4621. We buy samples.

—PARTIES WANTING A GOOD BAKERY AT your own price, with large oven and store; long lease; investigate. Address H, box 245, TIMES OFFICE.

—FOR SALE—A WELL EQUIPPED RESTAUrant, and delicatessen, doing good business, in a mining camp. Rent $50 a month. Address BOX 122, Randsburg, Cal.

—FOR SALE—AUTOMOBILE RENTAL BUSIness; established nearly 4 years; nets $300 to $500 per month; price $2500 cash; no trade. W. HADLEY, 219 W. Third.

—FOR SALE—50-ROOM HOTEL WITH BAR, clearing $1200 per month; price $20,000. Write for particulars. JOSEPH DALTON, North Yakima, Wash.

—FOR SALE—CONFECTIONERY AND DELIcacy doing a thriving business; good location and lease. Fine fixtures. Address G, box 38, TIMES OFFICE.

—FOR SALE—SMALL, MODERN STEAM laundry, near Los Angeles; must sell; party at HOTEL RUSSLYN, between 5 and 8 p.m., Saturday.

—FOR SALE—BARBER SHOP, ONE CHAIR good business; no opposition; other business; forced sell cheap. Apply OWNER, 632 South Broadway.

—FOR SALE—BEST LOCATED GARAGE IN city; fine charging station and machine shop, 2114-16 W. SEVENTH, in front of Westlake Park.

—SPLENDID OPPORTUNITY FOR LADY OR gentleman with $1000; moving picture enterprise in Los Angeles. Address H, box 8, TIMES OFFICE.

—FOR SALE—CIGAR BUSINESS, GENUINE, better class business; investigation will surely prove pleasing. See PHOENIX, 302 Grant Bldg.

—FOR SALE—EQUAL HALF INTEREST IN new high-class saloon, $5000; don't bother unless you have $2000 cash; right here in center. See PHOENIX, 302 Grant Bldg.

—FOR SALE—SHOE SHOP, WITH MOTOR and finishing shop; doing fine business; reasonable price; cheap rent; owner going east. Inquire at 224 S. MAIN.

—CASH CORNER GROCERY; BUSY MEAT market at first cost price; rent $25. Business $60 to $100 per day. Stock and fixtures invoice about $4700. Address G, box 84, TIMES OFFICE.

—FOR SALE—FURNITURE STORE, IN IMperial Valley. No competition, will invoice $2500; price $2000. Will bear investigation. F. VINING 421 Chamber of Commerce.

—FOR SALE—INVENTION, $850; makes you a manufacturer; only chance of lifetime; agents keep away. Call between 10 and 12, 734 E. 15TH ST. store.

—WANTED—PARTY WITH $1000 TO INVEST in well established poultry and egg business; will stand investigation. Address H, box 109, TIMES OFFICE.

—FOR SALE—LADIES' AND GENTS' TAILoring; established 2 years; best location, in a hotel; good trade; must leave town; will sacrifice. 1000 W. 7TH ST.

—FOR SALE—THE ONLY TOILET PARLOR in Hollywood; fine location, very cheap rent, exclusive trade; good income; it will bear the closest investigation. Call 4726 W. 3d st.

—I HAVE A FEW EXCEPTIONALLY GOOD trust deeds and contracts for sale or exchange, desirable for lots. GLENDALE, 781. Home phone.

—FOR SALE OR RENT—RESTAURANT. AP... 904 SAN PEDRO.

Business Chances— Wanted and Miscellaneous.

—WILL BUY FOR CASH, SMALL BUSINESS. Give location, price, rent and full information in first letter or no notice will be taken. Address H, box 45, TIMES OFFICE.

—WANTED—TO PURCHASE, GOOD PAYING 4 or 5-table billiard-room; will pay $800 cash, balance monthly or mortgage; do not phone but see me personally. RUDELL, 531 Bradbury Bldg.

—I HAVE A FEW HUNDRED DOLLARS TO invest in a stationary and notion store; must pay a fair salary. Give full description in answer. Address H, box 20, TIMES OFFICE.

—WANTED—TO PURCHASE, GOOD PAYING 4 or 5-table billiard-room; will pay $800 cash, balance monthly or mortgage; do not phone but see me personally, RUDELL, 531 Bradbury Bldg.

—WANTED—CHANCE TO INVEST $3500 OR $4000 in straight mercantile business, service half or the whole, with services. Address B, box 18, TIMES OFFICE.

—WOULD INVEST $1000 WITH SERVICES in buy and feed business. Address H, box 45, TIMES OFFICE.

—WANTED—GOOD TEA AND COFFEE route. Phone E2087, or address H, box 139, TIMES OFFICE.

—WANTED—CONFECTIONERY, ICE CREAM parlor. Address G, box 193, TIMES OFFICE.

Swaps— All Sorts, Big and Little.

—FOR EXCHANGE—STOCK OF MERCHANdise wanted, will give my equity of $2500 in a lot 50x165, improved with a 5-room house for a clear stock of general merchandise, in a live town near Los Angeles. Mortgage $500; property is in southwest part of city and is good. Address H, box 190, TIMES OFFICE.

—FOR EXCHANGE—EXCHANGE COLUMBIA graphophone with Bettini's attachment and about 20 records, present value $50 for a good bicycle or what have you. IVERSON, 1497 9TH ST.

—FOR EXCHANGE—TWO CYLINDER FOUR-passenger Tourist, exchange for furniture, 5 rooms, or more, will pay cash difference. South 2358. Address N, box 266, TIMES BRANCH OFFICE.

—FOR EXCHANGE—$400 AUTOMOBILE; WANT cash, diamonds or lot, trade lot value $1500; want house; will assume. LOS ANGELES INVESTMENT & EXCHANGE CO., 408 San Fernando Bldg.

Money to Loan— In Sums to Suit.

—TO LOAN—C. NELLIE SMITH FOR CONFIDENTIAL SALARY LOANS. 311 CENTRAL BLDG., SIXTH AND MAIN.

—TO LOAN—SALARIED PEOPLE; NO RED tape; without security; confidential. WEST COAST EXCHANGE, 419 Henne Bldg.

—MONEY LOANED, CONTRACTS AND MORTgages bought. A. M'CALL, 314 Bullard Bld.

Money to Loan— In Sums to Suit.

—TO LOAN—
We have a proposal to make.
It will interest you. We think so because it has interested others.
We propose to loan you money on the articles you always have in your possession—furniture, pianos, horses, wagons, autos, etc. The property to remain undisturbed in your possession.
You get the money the day you apply for it. You get the full amount asked for, there being no deductions or unforeseen expenses kept out of the loan.
Our plan of repayment is the fairest ever offered. You can pay in small monthly installments, each payment including both principal and interest.
If you can pay sooner than you expected, the day you settle, that day the interest stops. It is a plain business proposition—you pay for what you get and are obligated to no one.
We are always ready to serve you. A credit established with us, the name of a loan promptly paid, is always an asset in case of a sudden emergency, and is better than the same transaction with the numerous private individuals (so-called) or a small company whom you may be unable to find a year hence.
An institution in the interest of those who need money and want it quickly. We want your business and believe an investigation of our methods will get it.
If you have a clear loan on your furniture or have a loan elsewhere, call and see us. We ... desire you to accept and courteous treatment.
CENTRAL LOAN CO.,
424 Byrne Bldg., 3rd and Broadway.
Phones F6351. Main 4214.

—QUICK LOANS. QUICK LOANS.
You can borrow any amount you wish from $10 to $500 on furniture, pianos, horses, wagons, cattle, etc. The property to remain undisturbed in your possession. You can get the money the day you make application and with no publicity. Loans can be paid back in any installments that suit the convenience of your salary. You will know the cost of the loan. There are no restrictions on your moving when you wish. No delays. Any business with us is strictly confidential. You receive the full amount of the loan in cash. If you have a loan elsewhere or you owe a balance on your furniture, piano, or any other security, call and see us and get our terms. We will pay it up and carry it for you as you wish. Please remember that we make no inquiries of your neighbors or employer. Private offices. If you are unable to call to the office, telephone us and we shall send our agent out to your house.
FIDELITY LOAN CO.,
329 Mason Bldg.; Fifth Floor, S.E. corner Fourth and Broadway.
Phone F7421; Broadway 3171. x

—$1,000,000 TO LOAN ON REAL ESTATE. 4 to 5 per cent., best business property. 5 to 6 per cent., outside business property. 6 to 7 per cent., outside residence property. 7 to 8 per cent., outside residence property. No delays. No red tape. Any sum desired. Large and small. Title insurance & specialty. Ranch loans solicited. Cash for mortgages and deeds of trust. Bank stocks bought.
WE MAKE STRAIGHT BUILDING LOANS. 4 to 6 per cent. on A1 business property. 6 per cent. on A1 residence property. 6 per cent. on 2nd grade residence property. See our latest bungalow plans.
References — Title Insurance & Trust Co., Title Guarantee & Trust Co., Los Angeles Abstract & Trust Co., First National Bank, Citizens' National Bank.
MATTHEWS & MATTHEWS,
The Leading Mortgage Brokers,
329 Douglas Bldg., corner Third and Spring. x

—TO LOAN—MONEY—
I have $10,000 that I would like to place in sums of $25 to $100, with reliable railroad and street car men and other reliable salaried men, on their notes, on terms that they can afford to pay.
He can get just on his note

Monthly.	
$100	Return to us $28.45
50	Return to us 13.25
30	Return to us 7.95
20	Return to us 5.30
10	Return to us 2.65
15	Return to us 4.00

Or any other sum, and pay back in proportion.
THE STAR LOAN AND INVESTMENT COMPANY, 511 O. T. Johnson Bldg. x19

—MONEY LOANED TO SALARIED PEOPLE, ON THEIR NOTES, WITHOUT SECURITY. DIAMONDS, FURNITURE, PIANOS, 1 TO 5 PER CENT. 2 TO 5 PER CENT.
REASONS WHY
ESTABLISHED NINE YEARS.
DIAMONDS AND JEWELRY ARE SAFE WITH US.
LOWEST RATES OF INTEREST—2 TO 10 PER CENT. LOWER THAN OTHERS.
DIAMONDS AND JEWELRY KEPT IN BANK SAFE DEPOSIT VAULT.
BUSINESS STRICTLY CONFIDENTIAL.
DON'T PAY HIGH INTEREST WHEN YOU CAN GET IT LESS.
BANK REFERENCES. KUSEL-STIMSON BLDG., 3RD AND SPRING. x

—TO LOAN—
DON'T HESITATE.
If you want money quickly, see us. Loans made at all times, at lowest rates. We apply on furniture, pianos, horses, wagons, cattle, storage receipts, salaries, etc. Everything left in our possession. Payments arranged to suit you. Each payment reduces interest. No extra charges. Nothing deducted from loan. No inquiries of relatives, friends or employer. Private offices for everyone. We make a specialty of confidential loans to housewives. We hold reliable.
GERMAN-AMERICAN LOAN CO.,
Suite 700-702, 436 S. Spring st. Phone F7252.
Delta Bldg. Main 6297.

—$1,500,000 TO LOAN—
ON CLOSE-IN INSIDE BUSINESS PROPERTY.
CHOICE RESIDENCE PROPERTY.
FARM LANDS.
BUILDING LOANS A SPECIALTY.
LOWEST RATES.
APPLY R. G. LUNT,
ESTABLISHED 1888.
ROOM 201 SECURITY BLDG., 5TH AND SPRING STS.

—WE LOAN MONEY TO SALARIED PEOple, business or professional men and women, at the lowest interest charge made in this city. We also loan on chattel mortgages, second mortgages on real estate and indorsed notes at the very lowest rates. Loans on automobiles and machinery a specialty. First mortgage loans on city and country real estate negotiated. Thirty years in the money loaning business in this city.
Quick action. Confidential. Reliable.
W. J. RANKIN & CO., 204 Herman W. Hellman Bldg., Los Angeles, Cal. Phones A1359, Main 3066. x

—USE THE STATE'S MONEY
FOR A FEW MONTHS.
Get your bills paid and owe one party by borrowing on your personal note. We are the largest company in the city which makes quick loans to salaried people only. We are the leaders because of our low rates and courteous treatment. If you will use our special rebate plan you can save from $5 to $25. We pay up other loan companies. Three private offices.
THE STATE LOAN COMPANY,
616-611-612 Grosse Bldg., Sixth and Spring sts.
Open 8 a.m. to 6 p.m., Mondays and Saturdays until 8 p.m.

ROOMS 604-605 BRADBURY BLDG.
NEW LOAN COMPANY.
Loaning strictly to the SALARIED people WITHOUT SECURITY. WITHOUT SOLICITY.
All we require is that you are a steady working person on a salary.
SALARY LOANS. SALARY LOANS.
We guarantee that your employer or friends will never know of any transactions at our office. No indorser. Lowest rates.
BROADWAY LOAN CO.,
604-605 Bradbury Bldg., Third and Broadway. Open daily, 8:30 a.m. to 6 p.m. Also Monday and Saturday evenings until 8 p.m. x

—WE DO AS WE ADVERTISE—
We advertise to make loans to salaried people as cheap as any company in the city and cheaper than a majority of them, without "gouging" or "indorser," and we do it. We will make you a loan on short notice without inquiry of your friends or relatives. All of our employees are gentlemen and you are assured courteous treatment. Private offices. Money costs only for time in your possession.
THE NATIONAL LOAN CO.,
519-520 Bryson Blk., Second and Spring sts.
Office open 8:30 a.m. till 6 p.m.; Mondays and Saturdays until 8 p.m. x

—TO LOAN—MONEY.
$250 to $100,000.
ON CITY OR COUNTRY PROPERTY.
VACANT OR IMPROVED.
RESIDENCE LOANS WANTED.
RANCH LOANS SOLICITED.
MORTGAGES PURCHASED.
APPLY TO MR. KELLEY, LOAN DEPT.,
ROBERT MARSH CO.,
SECURITY BLDG., 149 WEST 5TH ST.
HOME 10175. MAIN 7466. x

—MONEY LOANED ON DIAMONDS, JEWelry, watches, typewriters, pianos, furniture, warehouse receipts, mortgages, real estate contracts, etc. Diamond loans our specialty. Loan our own money; do our own appraising; no delay; lowest rates. Business confidential; private rooms. Pollock treatment. Bank references. Established 1902. We do the largest upstairs collateral loan business in city. H. T. REID & CO., 344 W. Second st. (Cor. Broadway.) Suite 125, A3958. x

—TO LOAN—MONEY.
Loaned on furniture, pianos, horses, cattle, life insurance, contracts, any and all kinds of security; property left in your possession. You get the money the same day at the lowest rates. Paid back to suit you. Confidential and courteous treatment.
S. LOAN CO.
219 Mason Opera-house.
x 127 S. Broadway.

—$500,000 TO LOAN ON CHATTELS, QUICK LOANS.
Generous loans on furniture, pianos, live stock, diamonds, real estate contracts, personal property; easy terms; confidential. Phone A2726. WATSON. Main 4372.
704 Equitable Bank Bldg.
N.E. cor. First and Spring. x

—MONEY LOANED ON ALL COLLATERALS. We buy and sell diamonds. CUMMINGS & LUKENS, 404 Germain Bldg., 224 S. Spring. x

Money to Loan— In Sums to Suit.

—TO LOAN—MONEY. PRIVATE. 7 PER CENT without commission. No agents to annoy. Address G, box 28, TIMES OFFICE. 19

—TO LOAN—MONEY; PRIVATE. 7 PER CENT; without commission; no agents to annoy. Address G, box 28, TIMES OFFICE. 19

—AINSWORTH BROS. MAKE LOANS ON real estate. 325 LISSNER BLDG., 6th st. Spring st. F1209. x

—TO LOAN—MONEY; WITHOUT COMMISsion, $2500, 7 per cent, private money. Address G, box 87, TIMES OFFICE. 19

—R. W. POINDEXTER, 400 WILCOX BLDG., loans money on real estate, large or small amounts. Building loans a specialty. x

—TO LOAN—ROOT, L. A. COATS, 431 S. Hellman Bldg. Loans money, city or country; also building loans. x

—MONEY ON REAL ESTATE CONTRACTS bought. 401 STIMSON BLDG. Phone A3662. x

—PRIVATE MONEY, NO RED TAPE. ANY amount on good security. M. M. DAVIDSON & SON, 204-6 Wilcox Bldg. x

—SALARY LOANS—LOWEST RATES; CONfidential. NEWTON, 329 O. T. Johnson Bldg. x

—TO LOAN—TO 1 PER CENT. MONEY. BRADSHAW, 508 Merchants' Trust. A1127. x

—TO LOAN—AT 6 AND 7 PER CENT. R. D. LIST, 508 Central Bldg. x20

—$10,000 TO LOAN ON REAL ESTATE. Address J, box 122, TIMES OFFICE. 21

Money Wanted— On Real Estate and Collaterals.

—WANTED—WE HAVE A FEW VERY DEsirable first and second mortgages on Los Angeles real estate. Personally inspected property netting conservative investors 7 per cent. Careful and legal safeguard surrounds your money. Amounts from $500 to $10,000 and drawing from 6 per cent. to 8 per cent. net. CHANDLER & GORE, Real Estate & Loans, 611 Delta Bldg. F7121.

—WANTED—$1000, 2 YEARS, 7 PER CENT., on 16 acres of good land; 5 acres in bearing walnuts, 4-room house, value $4500. Owner in Downey. Wanted $200, 3 years, 7 per cent., on 7-room house and good lot, just sold for $3000 near Western ave. and 30th st. LOCKHART & SON, 601 H. W. Hellman Bldg. Main 1409, A7502.

—WANTED—MONEY.
I have gilt-edged guaranteed mortgages, amounts $500 to $2000, to net you 10 per cent. Don't you think that better than savings bank interest? See me promptly.
Phone A1726. WATSON. Main 4372.
704 Equitable Bank Bldg.,
N.E. cor. First and Spring. x

—WANTED — $6500, 3 YEARS, AT 7 PER cent. on new, modern 9-room residence, lot 50x175, in the highest class residence district of South Pasadena, value $15,000; insurance $7500; excellent loan. S. P. EARNEST & CO., 621 H. W. Hellman. A1727, Main 7294.

—WANTED—$250; THIS MORNING, ON $1500 property; pay 1 per cent monthly; bonus $20; will sell $475 chattel mortgage at a discount, security $1000 rooming-house. LOS ANGELES INVESTMENT & EXCHANGE CO., 408 San Fernando Bldg.

—WANTED—$2000 TO USE IN BUSINESS; will share profits monthly or pay good monthly interest; security, Wilmington property worth about $3000, located where values are advancing fastest. Address N, box 274, TIMES BRANCH OFFICE.

—WANTED—TO BORROW $6000 FOR 3 YEARS, 7 per cent., no commissions, secured by a first mortgage on orange grove near Covina; trees five years old and in splendid condition. Phone HOME A7500.

—WANTED — $700 ON $1000 MERCHANDISE stock; must have at once at any reasonable interest, to save business. Address H, box 136, TIMES OFFICE.

—WANTED—$4000, 3 YEARS, INTEREST, 7 per cent. net, security, modern residence, valued at $6500. Principals only. Address F7478.

—WANTED—$1800, 7 PER CENT., FOR THREE years, brand new 5-room bungalow, worth $2500. M. H. HANNAS, owner, 228 Security Bldg. F7477.

—WANTED—$2000 AT 6 PER CENT. ON 5-room house, close to Westlake Park. WESTLAKE REALTY CO., 606 S. Alvarado. Main Temple 1200.

—WANTED—$1750, $2200, $2800, $3000 AND $500 on $10 edge real estate security. ALBERT H. BEACH CO., 701 Trust Bldg. Ph

TO LOAN—
In Sums to Suit.

...$500 ON SECOND MORTGAGE. ...FREEMAN, 212 Lissner Bldg. x30

...MONEY; PRIVATE; 7 PER CENT ...mission; $500 in sums to suit. ...box 78, TIMES OFFICE. 29

...ORTH BROS. MAKE LOANS ...m 325 LISSNER BLDG.; 4% &... ...F7326. 2*

...-MONEY; WITHOUT COMMIS... ...r per cent; private money. Ald... ...e E. TIMES OFFICE. 29

...INDEXTER, 409 W'LCOX BLDG., ...ney on real estate, large or small ...building loans a specialty. 2

...-MONEY; L. M. COUTS, 311 H. W. ...ridge, loans money, city or coun... ...building loans. 2

...ON REAL ESTATE; CONTRACTS ...ect HTIMMON BLDG. 'Phone A1456. 2*

...MONEY, NO RED TAPE. ANY ...a good security. M. M. DAVIDSON ...d Wilcox Bldg. 2

...LOANS—LOWEST RATES; CON... ...NEWTON, 139 O. T. Johnson Bldg. 2

...TO 7 PER CENT. MONEY. ...AW, 348 Merchants' Trust. Alfil. 2

...AT 6 AND 7 PER CENT. P. D. ...ate security. 522

...TO LOAN ON REAL ESTATE ...box 122, TIMES OFFICE. 21

WANTED—
Real Estate and Collaterals.

...WE HAVE A FEW VERY DE... ...st and send mortgages on Los ...estate. Personally inspected prop... ...curity unquestionable. Every lo... ...surrounds your money. Amounts ...$10,000 and drawing from 5 per ...per cent. net. ...& GORE, Real Estate & Loans, ...610 Bullard Bldg. F725.

...$1000, 2 YEARS, 7 PER CENT.; ...e of good land; 5 acres in bearing ...room house, value $4500, near ...anted $2000 3 years, 7 per cent. ...ner need good lot, just sold for ...estern ave. and 36th st. LOCK... ...ON, 961 H. W. Hellman Bldg. 19

...MONEY. ...lit-edged guaranteed mortgages, ...to $7000, to net you 8 per cent; ...ith that better than savings bank ...me promptly. ...WATSON, Main 4877. ...Equitable Bank Bldg. ...cor. First and Spring. 3*

...$2500, 5 YEARS, AT 7 PER ...new, modern 10-room residence, ...the highest class residence dis... ...Pasadena, value $15,000; insur... ...cellent loan. S. P. EARNEST ...W. Hellman. A4287, Main 1059.

...$250; THIS MORNING, ON HIGH ...ary 1 per cent monthly; bonus ...$675 chattel mortgage at a dis... ...$1800 rooming-house. LOW ...ESTMENT & EXCHANGE ...Fernando Bldg. 19

...TO USE IN BUSINESS; ...profits monthly or pay good ...est; security, Willoughton prop... ...$4000, located where values ...fastest. Address N, box 274, ...CH OFFICE. 19

...TO BORROW $600 FOR 1 YEAR; ...ne, commission required. Loan ...on 20-acre orange grove near ...five years old and in splen... ...Phone HOME A7500. x19

...ON REAL ESTATE, CONTRACTS ...ght SIMMON BLDG. 'Phone A1456. 2*

...MONEY. NO RED TAPE. ANY ...a good security. M. M. DAVIDSON ...d Wilcox Bldg. 2

...LOANS—LOWEST RATES; CON... ...NEWTON, 139 O. T. Johnson Bldg. 2

...TO 7 PER CENT. MONEY. ...AW, 348 Merchants' Trust. A4117. 2

...AT 6 AND 7 PER CENT. P. D. ...ate security. 522

...TO LOAN ON REAL ESTATE ...box 122, TIMES OFFICE. 21

WANTED—
Real Estate and Collaterals.

...WE HAVE A FEW VERY DE... ...st and send mortgages on Los ...estate. Personally inspected prop... ...curity unquestionable. Every lo... ...surrounds your money. Amounts ...$10,000 and drawing from 5 per ...per cent. net. ...& GORE, Real Estate & Loans, ...610 Bullard Bldg. F725.

...$1000, 2 YEARS, 7 PER CENT.; ...e of good land; 5 acres in bearing ...room house, value $4500, near ...anted $2000 3 years, 7 per cent. ...ner need good lot, just sold for ...estern ave. and 36th st. LOCK... ...ON, 961 H. W. Hellman Bldg. 19

...MONEY. ...lit-edged guaranteed mortgages, ...to $7000, to net you 8 per cent; ...ith that better than savings bank ...me promptly. ...WATSON, Main 4877. ...Equitable Bank Bldg. ...cor. First and Spring. 3*

...$2500, 5 YEARS, AT 7 PER ...new, modern 10-room residence, ...the highest class residence dis... ...Pasadena, value $15,000; insur... ...cellent loan. S. P. EARNEST ...W. Hellman. A4287, Main 1059.

...$250; THIS MORNING, ON HIGH ...ary 1 per cent monthly; bonus ...$675 chattel mortgage at a dis... ...$1800 rooming-house. LOW ...ESTMENT & EXCHANGE ...Fernando Bldg. 19

...TO USE IN BUSINESS; ...profits monthly or pay good ...est; security, Willoughton prop... ...$4000, located where values ...fastest. Address N, box 274, ...CH OFFICE. 19

...TO BORROW $600 FOR 1 YEARS; ...ne, commission required. Loan ...on 20-acre orange grove near ...five years old and in splen... ...Phone HOME A7500. x19

...ON REAL ESTATE, CONTRACTS ...ght SIMMON BLDG. 'Phone A1456. 2*

...MONEY. NO RED TAPE. ANY ...a good security. M. M. DAVIDSON ...d Wilcox Bldg. 2

...LOANS—LOWEST RATES; CON... ...NEWTON, 139 O. T. Johnson Bldg. 2

...TO 7 PER CENT. MONEY. ...AW, 348 Merchants' Trust. A4117. 2

...AT 6 AND 7 PER CENT. P. D. ...ate security. 522

...TO LOAN ON REAL ESTATE ...box 122, TIMES OFFICE. 21

THINGS ON WHEELS.
Automobiles.

FOR SALE—MITCHELL ...4-cylinder, 30-H.P., ...touring car; as ...used cars, taken in ...and at prices that ...member, we guarantee ...take no chance ...ance. GREER-ROBINSON ...Broadway 6403. Home ...1909 MITCHELL ROADS... ...erator, speedometer, ...bumper, tire ...tubes, storage battery, ...only used five months; ...your bid quick; this ...Phone Main 6253. 19

FOR SALE—SPRING WAG... ...ble, one single harness, ...cultivator, all in good ...FLEISCHER, 457 Hartford ave. 19

FOR SALE — OR EXCH... ...wagon for horse; will ...good horse. Call Monday, ...

FOR SALE—WAGON AND ...for $20. Call 1351 S. 30TH ST. 20

LIVE STOCK FOR SALE.
Horses, Cattle, Etc.

FOR SALE—
AUCTION, AUCTION.

HORSES, BUGGIES, WAGO...

AT AUCTION EVERY ...SATURDAY AT 10 O'C... ...PARHION STABLES, 529 S. ...TENDING PURCHASERS ...FAIL TO ATTEND OUR ...STOCK SOLD AS ...RESENTED IN EVERY ...DON'T FORGET THE SA... ...ERY TUESDAY AND SA... ...O'CLOCK.

S. WATKINS & CO.

...N.B. — ONE NICE ...HORSE, SILVER-MOUNTED ...BRIDLE.

FOR SALE—4 FRESH C... ...pretty little Jerseys; ea... ...erk from 2½ to 5 gal... ...trade for flat stock; also ...bull, $65; must sell; and ...ert HOLLYWOOD 83.

FOR SALE — TWENTY ...mares, from five to ...1200 lbs.; sixteen choice ...been bred to Percheron ...part of them as I have to ...all gentle broke. 422 S. ...Broadway ave. cor.

FOR SALE—20 HEAD ...horses and mares, weighing ...from 8 to 10 years old; ...and a big draft team; also ...and delivery horses; every ...condition and ready for ...SAN PEDRO ST.

FOR SALE — DAIRY ...2 heifers, route of ...cow separately; all ...cows, gentle as kittens; ...at 8:30 morning or ...AND FIGUEROA ST.

FOR SALE—GOOD FAM... ...6 and 8 years old; ...team is fine looked and ...work. Call and see ...AVE.

FOR SALE — MULES ...TEN HEAD GOOD ...Phone Main 1496. 2426 ...BOUGHT CHEAP; SEE ...

FOR SALE — A TROT... ...driving horse, shafts or ...at once. A bargain. Call ...S. Main st.

FOR SALE—NICE BAY ...old; weight 950 lbs.; ...about and harness; $75. ...Varney's rig, at 6th and ...

FOR SALE—5-GALLON ...gives 2½ gallons now. ...$25. Hermon P.O., near ...MER. Phone Exposition ...

FOR SALE—FRESH, 5-... ...cow, and calf; strictly ...daily. 125 N. PITCHARD ...2474. Downey ave. car. 20

FOR SALE — LARGE ...light spring wagon; ...Hooper are car to Wash... ...LETON 671.

FOR SALE—MULES; ...old pack, broken, weight ...1000 lbs.; one or all to ...GINS. Home 'Phone 18. 20

FOR SALE—FINE WORK ...2500 lbs., good harness; ...fit $300; will separate. ...Washington car.

FOR SALE—FINE PAIR ...mares, with good harness ...Call 2001 BUDLONG AVE.

FOR SALE — NICE ...fresh 4 gallons; the ...at a bargain. 1324 MAPLE.

FOR SALE—A JERSEY COW, ...4 years old; a fine ...PLACE.

FOR SALE—HORSE ...good 1200-lb. horse, ...ble harness, $60. 1421 ...

FOR RENT — MULE ...Also horses for ...change stable, 522 S. ...

FOR SALE — 3 ...horses, 2 cows, ...sell cheap. 1421 ...after 2, 1421 WINFIELD ...

5 SECOND-HAND ...sale; all belt drives, ...Wagners. See at 1309 ...

Wagons and ...

OLD AND NEW WAGON ...Changes in ...Express wagons, $85 up. ...Top laundry and bakery. ...Order and delivery wagons, ...Second-hand buggies, $25 up. ECONOMY CARRIAGE CO.,

FOR SALE—SPRING WAG... ...ble, one single harness, ...cultivator, all in good ...FLEISCHER, 457 Hartford ave. 19

FOR SALE — OR EXCH... ...wagon for horse; will ...good horse. Call Monday, ...

FOR SALE—WAGON AND ...for $20. Call 1351 S. 30TH ST. 20

LIVE STOCK FOR SALE.
Horses, Cattle, Etc.

FOR SALE—
AUCTION, AUCTION.

HORSES, BUGGIES, WAGO...

AT AUCTION EVERY ...SATURDAY AT 10 O'C... ...PARHION STABLES, 529 S. ...TENDING PURCHASERS ...FAIL TO ATTEND OUR ...STOCK SOLD AS ...RESENTED IN EVERY ...DON'T FORGET THE SA... ...ERY TUESDAY AND SA... ...O'CLOCK.

S. WATKINS & CO.

...N.B. — ONE NICE ...HORSE, SILVER-MOUNTED ...BRIDLE.

FOR SALE—4 FRESH C... ...pretty little Jerseys; ea... ...erk from 2½ to 5 gal... ...trade for flat stock; also ...bull, $65; must sell; and ...ert HOLLYWOOD 83.

FOR SALE — TWENTY ...mares, from five to ...1200 lbs.; sixteen choice ...been bred to Percheron ...part of them as I have to ...all gentle broke. 422 S. ...Broadway ave. cor.

FOR SALE—20 HEAD ...horses and mares, weighing ...from 8 to 10 years old; ...and a big draft team; also ...and delivery horses; every ...condition and ready for ...SAN PEDRO ST.

FOR SALE — DAIRY ...2 heifers, route of ...cow separately; all ...cows, gentle as kittens; ...at 8:30 morning or ...AND FIGUEROA ST.

FOR SALE—GOOD FAM... ...6 and 8 years old; ...team is fine looked and ...work. Call and see ...AVE.

FOR SALE — MULES ...TEN HEAD GOOD ...Phone Main 1496. 2426 ...BOUGHT CHEAP; SEE ...

FOR SALE — A TROT... ...driving horse, shafts or ...at once. A bargain. Call ...S. Main st.

FOR SALE—NICE BAY ...old; weight 950 lbs.; ...about and harness; $75. ...Varney's rig, at 6th and ...

FOR SALE—5-GALLON ...gives 2½ gallons now. ...$25. Hermon P.O., near ...MER. Phone Exposition ...

FOR SALE—FRESH, 5-... ...cow, and calf; strictly ...daily. 125 N. PITCHARD ...2474. Downey ave. car. 20

FOR SALE — LARGE ...light spring wagon; ...Hooper are car to Wash... ...LETON 671.

FOR SALE—MULES; ...old pack, broken, weight ...1000 lbs.; one or all to ...GINS. Home 'Phone 18. 20

FOR SALE—FINE WORK ...2500 lbs., good harness; ...fit $300; will separate. ...Washington car.

FOR SALE—FINE PAIR ...mares, with good harness ...Call 2001 BUDLONG AVE.

FOR SALE — NICE ...fresh 4 gallons; the ...at a bargain. 1324 MAPLE.

FOR SALE—A JERSEY COW, ...4 years old; a fine ...PLACE.

FOR SALE—HORSE ...good 1200-lb. horse, ...ble harness, $60. 1421 ...

FOR RENT — MULE ...Also horses for ...change stable, 522 S. ...

FOR SALE — 3 ...horses, 2 cows, ...sell cheap. 1421 ...after 2, 1421 WINFIELD ...

5 SECOND-HAND ...sale; all belt drives, ...Wagners. See at 1309 ...

Wagons and ...

OLD AND NEW WAGON ...Changes in ...Express wagons, $85 up. ...Top laundry and bakery. ...Order and delivery wagons, ...Second-hand buggies, $25 up. ECONOMY CARRIAGE CO.,

Bicycles, Invalid ...

FOR SALE—INVALID ...new; will sell cheap ...after 2, 1421 WINFIELD ...

Bicycles, Phaetons, ...

FOR SALE—BUGGY AND ...good for delivery or ...251 W. 51ST ST. South ...

E CITY IN BRIEF

Tonight's the night!

ODAY AND TONIGHT.

THEATERS.

The Boys and Betty" ..... 2:15 and 8:15 p.m.
"The Man of the Hour" ..... 2:15 and 8:15 p.m.
"Carmen Kirby" ..... 2:15 and 8:15 p.m.
"Florodora" ..... 2:15 and 8:15 p.m.
Mary Jane's Pa" ..... 2:15 and 8:15 p.m.
ngeles Vaudeville ..... 1:30 and 8:15 p.m.
Vaudeville ..... 2:15 and 8:15 p.m.

PUBLIC GATHERINGS.

Park — Minnesota Gopher annual picnic ..... All day

AUTOMOBILE SHOW.

Park—Licensed cars, exhibition at ..... 8:00 p.m.

FREE LECTURES.

aquin Valley—Free information to ilts and by exhibitions of apricon, views, daily, at No. uth Spring street, at ..... 3 p.m.

THE LAND AND ITS PATNESS." ment exhibit at the Chamber of Com- building on Broadway.

BUREAU OF INFORMATION.

Branch Office, No. 521 South Spring

EWS AND BUSINESS.

ial Ball Tonight.

S. Rosecrans Auxiliary, S.V.A., ive a colonial ball tonight at vett Hall, Walker Theater build-

Collection Shown.

new collection from the 300 auto- pages already secured by the ngeles Public Library is now ex- d in the glass case in the gen- reading-room. It includes many sting items.

Represented.

reat number of the principal busi- concerns of the city were repre- d at the banquet in Levy's Thurs- evening of the Retail Merchants' Association. Matters of impor- regarding the extension of credit taken up and discussed. President Hitchcock presided.

an's Hard Fall.

ert Baker, 25 years of age, of 101½ South Main street, a fore- of the Llewellyn Iron Works, seriously injured yesterday aft- n, when he fell from the second of the new Hall of Records build- He was treated at the Receiv- Hospital. His injuries consist of ture and dislocation of the left a slight concussion of the brain numerous other bruises and cuts.

Dead in Chair.

y dressed and seated in a chair, a magazine grasped in his hands, d man, supposed to be D. M. y of San Bernardino, was found in the Arcade Hotel yesterday ing. Handy registered the night e. He went to his room, and was the last seen of him until rday morning, when the cham- aid entered with a pass key and ered the body. Death was due ry degeneration of the heart.

Moneta Improvement.

a meeting of the Moneta Im- ment Association last evening o. 4054 Moneta avenue, the ques- of paving that avenue from Main Manchester was discussed. W. H. nell, president, reported that the will shortly appoint a board of sement to decide the value of property to be condemned for the ning of Moneta avenue. J. G. Ing- and William H. Hubbell were ap- ed a committee to ascertain if the appointed be satisfactory to the iation.

With the Trolley Lines.

M. Bass, aged 66 years, died at ome, No. 926 East Tenth street, day night, after an illness of a h. He had lived in Los Angeles ty-five years, having come here his native State, Mississippi, and eighteen years had been in the oy of the Los Angeles and the ic Electric Railway companies. eaves a widow and five children. he children are married. The fu- will be at the residence Monday ing. Interment is to be at Cal- Cemetery.

Ornamental Lights on Seventh.

a meeting of a large number of rs of property fronting on Sev- street, east and west, it was imously decided to circulate a ion, to be presented to the Coun- for the ornamental lighting of nth street between Hoover on the and Boyle avenue on the east. M. Garland was elected chairman he Seventh-street Lighting Com- e, and Charles G. Andrews, vice- dent of the Wright & Callender pany, secretary. The petition is dy in circulation.

ase ex-Mayor Dead.

. B. F. Hammet, former Mayor Alderman of El Paso, who died h's city Thursday night, will be ed in El Paso tomorrow morning e the remains of his son, De For- Hammet, Col. Hammet was the Mayor to secure enforcement of Sunday closing of saloons in El in 1903. He was one of the larg- real estate owners and dealers e, and was a personal friend of er Gov. D. R. Francis of Missouri of John W. Gates, multi-million- He was 61 years old, and a na- of Huntsville, Mo.

ge Washington Alumni.

lumni of George Washington Uni- ity living in Southern California formed an organization at a ting at the office of C. E. Haas, ty City Attorney. The organiza- has chosen Haas, president; C. R. secretary; H. C. Hartley, vice- ident, and C. Hughes Jordan, urer. Haas and Jordan, with nas L. Woodwine, W. H. Willis Glenn pehymer, compose the Ex- ive Committee. The new organiza- sent a petition to Congress favor- an appropriation for a school of culture and mechanical arts at Alma Mater. At another meeting Thursday in room 700 Bryson k. arrangements will be made to rtain the debating team of George hington University, which is to the University of Southern Cali- a College of Law March 25.

k & Chase Co., Undertakers.

WILL FIGHT TO A FINISH.

Ventura Will Resist in Every Way Oxnard's Assault Upon Its Position as County Seat.

[SPECIAL CORRESPONDENCE OF THE TIMES.]

VENTURA, Feb. 18.—This city is going to fight Oxnard into the last ditch when it comes to a change of the county seat. A large number of representative citizens met here last night and prepared a plan of campaign which means a hot fight. All the money will be forthcoming that will be necessary and the solid men of the town pledged themselves to the ultimate penny of their wealth rather than let the Courthouse be transferred to any other point. Ex-Supervisor T. G. Gabbert was chosen chairman of the gathering, and is placed in the position of being pitted against his own son, who is leading the fight for Oxnard. Pointed speeches were made by leading citizens from the town and suburbs which were applauded to the echo. While the consensus of opinion was that Oxnard was engaged in a big game of bluff, largely for advertising purposes, the matter was looked at with enough seriousness to make Venturans band for a fight to a finish. This Executive Committee was named to take charge of this end of the scrap: F. W. Ewing, J. S. Blackstock, Orestes Orr, J. A. Walker, E. P. Foster, J. P. Rasmussen, Merle Rogers, Capt. O. J. Stowe, A. C. Gates, F. W. Baker, Judge R. W. Clarke, George Farrand and T. G. Gabbert.

AGAIN ADJOURNED.

Another adjournment was taken today in the Manuel Fabela murder trial. Juror Lloyd Poplin was declared by his physician as being still too ill to attend the sessions of court. The physician said, however, that there was great improvement in his patient, that measles was not now feared and that Mr. Poplin could attend court tomorrow. An adjournment was accordingly taken until then.

LIMA BEAN SITUATION.

The lima bean situation in this county is described as in better shape than for many years. It is expected that 150 carloads will go forward the coming month and that the surplus will be generally cleaned up at an earlier date than usual. The price has been uniform and good, ranging around $2.85. The product has been in a steadier condition than for many seasons.

GIRL INJURED.

Miss Leslie Wilde, a popular High School girl of this city, was severely injured at her home here yesterday, when her horse fell with her. Her foot was caught and crushed by the animal.

NOT RELATED TO CLARKS.

Ross Reznor Foster, the prominent young clubman who died in this city on Thursday, was not a nephew of Ex-Senator Clark and J. Ross Clark, as reported. The latter stated yesterday that so far as he knew Mr. Foster was no relative of his. The funeral of Mr. Foster will be conducted this morning at 11 o'clock at the Bresee chapel.

BREVITIES.

For linotype machine composition, all faces and measures, at reduced prices, apply to The Times Linotype School, corner San Fernando and College streets; telephone Main 8200. Students wanted to learn operating; good trade; salaries high.

To Let—office space and desk room also commodious quarters for exhibition purposes in the Times Branch Office, ground floor, [illegible]-533 S. Spring St. Central location, fine hardwood finish throughout. [illegible]ly on premises.

Southern California Standard Guide Book, by the Los Angeles Times. Price $1.00; by mail, 10c extra. Address Times Mirror Printing and Binding House, 110 N. Broadway, Los Angeles.

Replies to The Times Want Ads, addressed to the Branch Office, No. 521 South Spring, may be left for delivery at the Main Office. They will be promptly sent to the Branch Office.

Headquarters — for tourists and all others to get best meal in city for 25 cents, both at Hotel Rosslyn and Natick House, Sunday evening dinners 35 cents. Hart Bros., Props.

Dr. George Alfred Miller, dentist, Grant bldg., Fourth and Broadway.

A. Conradi, at the Park Bank, corner 5th and Hill St.

Dr. Logan, leading oculist, 413 Spring.

VITAL RECORD

BIRTHS. DEATHS. MARRIAGES. DIVORCE.

Births.

KEELER. To the wife of Marshall L. Keeler, Garden Grove, February 17, a daughter.

Deaths.

GHEN. At her residence, No. 315 East Vernon avenue, February 18, 1910, Emily J. Ghen, aged 78 years, mother of Clara A. Ghen. Funeral services will be held at the Nazarene Church, Sixth and Wall streets, Monday, February 21, at 2 o'clock. Interment, Rosedale Cemetery.

STAUB. At No. 1825 Third avenue, February 18, 1910, infant son of Mr. and Mrs. John G. Staub. Interment, Hollywood Cemetery.

LENT. In Long Beach, Cal., February 17, Samuel L., beloved husband of Fannie Lent, aged 49 years. Remains will lie in state at the Walker's funeral chapel, corner Third and Locust streets. Friends are invited to view remains. Casket will not be opened at church. Funeral services Sunday, February 20, at 2 p.m., from the First Congregational Church, corner West Third street and Cedar avenue. (San Francisco papers please copy.)

LIGHTFOOT. In this city, February 17, 1910, Frank Ernest Lightfoot, aged 20 years. Funeral services will be held at chapel of Bresee Brothers, 645 Figueroa street, Saturday, at 9:30 a.m.

PEARSON. At No. 1019 Georgia street, February 17, 1910, Sarah Pearson, aged 75 years. Funeral services will be held at chapel of Bresee Brothers, 645 South Figueroa street, Saturday at 3 p.m.

FOSTER. At No. 407 Berendo street, February 16, 1910, Rose R. Foster, aged 32 years, 9 months, 13 days. Funeral services will be held at chapel of Bresee Brothers, 645 South Figueroa street, Saturday at 11 a.m. Friends invited. Interment, Hollywood.

BILES. In this city, February 18, 1910, at the Los Angeles Hospital, Elizabeth S. Biles, in her 75th year. Beloved wife of Albert Biles, mother of Mrs. C. H. Marshall of this city and A. F. Biles of Portland, Oregon. Funeral services at the E. E. Overholtzer-Sons Co. chapel, 1238 S. Grand ave., Saturday (today) at 2 p.m. Friends invited. Interment strictly private.

BLAZEK. At 1430 East 28th st., February 17, Wenzel Blazek, aged 72 years, a native of Bohemia. Funeral from chapel of the Booth & Boylson Company, 1147 S. Flower st., Friday at 10 a.m. Interment Inglewood Park Cemetery.

JOHNSON. In this city, February 16, Jay O. Johnson, aged 38 years. Funeral from chapel of the Booth & Boylson Company, 1147 S. Flower st., Saturday at 1 p.m. Interment Inglewood Park Cemetery.

DE WOLF. At 2553 S. Flower st., February 16, Emma DeWolf, aged 66 years, formerly of Boone, Iowa; mother of Mrs. John Weir of this city and Harry DeWolf of Indianapolis, Ind. Funeral from parlors of the Booth & Boylson Company, 1147 S. Flower st., 2 p.m. Saturday. Interment Inglewood Park Cemetery by car.

FENN. Harriet A. Fenn, a native of New York City, aged 91 years, widow of F. C. M. Fenn, mother of Mrs. Chas. E. Naylor of Alameda, and Wm. S. Fenn of Los Angeles. Funeral services from 1346 East 24th st., at 2 o'clock Saturday. Friends invited. (San Francisco, New York and Newburgh papers please copy.)

SIMMONS. Mrs. Lucie D. Simmons, died February 18. Funeral held Monday, February 21, 10 a.m., at residence. The friends invited.

ROSLING. In Oakland, February 16, Essie A. Rosling, daughter of John G. and Margaret Rosling, a native of Nebraska.

MURRAY. In Los Angeles, January 26, Patrick Murray. Funeral from chapel of Pierce Bros., Jan. 31, with services at St. Vincent's Church. Interment Feb. 14, 1910, at Calvary Cemetery.

HANDY. In this city, Feb. 18, 1910, R. N. Handy, of Bakersfield, Cal. Funeral notice later. Remains at chapel of Orr & Edwards Co.

HAMMETT. At Good Samaritan Hospital, Feb. 18, 1910, De Forest Hammett, son of Col. and Mrs. Hammett, aged 33 years. Funeral notice later. Remains at Butch's Funeral Chapel, 842 Figueroa st. Interment El Paso, Texas.

LOVING. Eliza E. Loving, age 56 years. Funeral today at 3 o'clock, from Butch's Funeral Chapel, 842 Figueroa st. Friends invited.

GURLACK. In this city, Feb. 17, suddenly, P. Gurlack, age about 50 years. Friends please call at parlors of Pierce Bros. & Co., 316 S. Flower st. Funeral notice later.

SMITH. In this city, February 17, William B. Smith, age 64. Funeral from Pierce Bros. Chapel, February 19, 2 p.m.

Marriages.

HENDERSON-BLANCHE. Frank E. Henderson, aged 36, a native of Iowa, and a resident of Los Angeles, and Alice May Blanche, aged 32, a native of Iowa, and a resident of Pasadena.

REHOR-HENDERSON. Edward A. Rehor, aged 22, a native of California, and Bessie R. Henderson, aged 18, a native of California; both residents of Los Angeles.

DERRICK-URY. Roy F. Derrick, aged 26, a native of Texas, and a resident of Julian, Cal., and Sadie G. Ury, aged 19, a native of California, and a resident of Pasadena.

BROWN-STONE. Edward E. Brown, aged 26, a native of Missouri, and a resident of Jamesport, Mo., and Clara Stone, aged 23, a native of Colorado, and a resident of Grand Junction.

EBINGER-HOFF. Ira H. Ebinger, aged 23, a native of Illinois, and Elsie M. Hoff, aged 19, a native of Illinois; both residents of Los Angeles.

HOPKINSON-RASMUSSEN. Charles W. Hopkinson, aged 24, a native of California, and Laurine Rasmussen, aged 21, a native of Utah; both residents of Los Angeles.

FERRELL-OLSON. Thomas J. Ferrell, aged 34, a native of Illinois, and Mabel Olson, aged 26, a native of California; both residents of Alhambra.

SCOTT-LE FEVRE. David L. Scott, aged 35, a native of Canada, and a resident of Lisbon, Canada, and Clara A. Le Fevre, aged 34, a native of New York, and a resident of Buffalo.

LOWE-HAMILTON. Harry Lee Lowe, aged 27, a native of California, and Margaret A. Hamilton, aged 25, a native of Canada; both residents of Pasadena.

CHAPIN-KREADER. Fred A. Chapin, aged 21, a native of Iowa, and Mary F. Kreader, aged 20, a native of Iowa; both residents of Los Angeles.

ADAMS-VRILLARD. Clinton Adams, aged 29, a native of New York, and Helene Vrillard, aged 29, a native of France; both residents of Los Angeles.

EKMAN-STOWE. Knute O. Ekman, aged 28, a native of Sweden, and a resident of Los Angeles, and Frances A. Stowe, aged 30, a native of Ohio, and a resident of Minneapolis, Minn.

WANGENHEIM-JENNEY. Herbert F. Wangenheim, aged 22, a native of Germany, and Doris E. Jenney, aged 18, a native of Illinois; both residents of La Crescenta.

Divorce.

SUTTS. Harman C. Smith against Grace H. Smith; Helen A. Slocum against Philip W. Slocum; Elsie Parks against George Le Roy Parks; William F. Vernon against Elizabeth R. Vernon; Arlene Dunn against Robert E. Dunn; Anna M. Tanzola against James Tanzola.

DECREES. Hattie H. Brent from Sanford Brent, habitual intoxication; Selma S. Noble from George G. Noble, desertion.

Attention Pioneers.

Mrs. Elizabeth S. Biles died February 18, 1910, at 139 N. Olive. Funeral from Overholtzer-Mills Chapel, 1238 S. Grand, today (Saturday) at 2 p.m.

JAMES F. BURNS, Secretary.

Connell Company, Funeral Directors.
261 South Grand avenue. Arthur Jenner, Mrs. Connell. 'Phone P1405. 'Phone Main 5408.

Robt. L. Garrett & Co., Undertakers.

Your Clock Opportunity

The prices quoted here are merely examples of how prices are cut all the way down the line in this Sale of the J. P. Tratton Wholesale Stock. It's the greatest clock buying opportunity you ever had.

Kitchen Clocks
Splendid 8-day clocks with hour and half-hour strike.
$6.00 Values now $3.00
$5.00 Values now $2.45

Mantel Clocks
Attractive styles in eight-day clocks, hour and half-hour strike.
$5.50 Values now $3.50

Dresser Clocks
Elegant small dresser clocks—reliable timepieces.
Regular $5.00 now $2.75

GENEVA WATCH AND OPTICAL CO.
305 South Broadway

Native Wines
Best Dollar Gallon Grades
Our own brands with the pure food label—delicious and healthful.
By the Gallon 75c
SO. CALIFORNIA WINE CO.
Phones: Ex. 16; 10104; Main 332
518 South Main Street

"The Exclusive Specialty House"
Myer Siegel & Co.
251-255 South Broadway.
Spring Wear for Boys 2 to 6
Nifty Knickerbocker suits of white and colored linens, French ginghams and chambray.
At $1.50 and Upwards
Hats of various imported straws and in silk, also linen at $1.00 up.
Boys' Overcoats $3.75 and Upwards
Tailored or plain cheviot and serges, also shepherd plaids, many double breasted styles.
Children's Sox all sizes. 25c a pair.
"Siegel's for Women's and Children's Wear"

New Spring Attire for Misses and J

Jacoby Bros
THE DAYLIGHT STORE INC
331 335 S BROADWAY, LOS ANGELES CAL
PHONES - HOME [illegible] SUNSET M 7101

WITHOUT a doubt the choicest and most complete selections of Misses' and Juniors' new spring attire are to be found at Jacoby's. Hundreds of women who are as discriminating about their daughters' garments as their own, depend upon us for what is correct and stylish. In the buying of this department we devote the same skill, care and attention to detail that has made our Women's Garment Business one of the largest in the West. New styles are constantly being added. A special preliminary showing today.

Children's Reefers
THESE fashionable Coats come in the new coverts, shepherd checks, navy and red serges; collars and cuffs neatly trimmed with checked materials; gilt and braid trimming; sizes 6 to 16 years. Prices range from
$5.95 to $10.95

Children's Shoe-Top Suits
Handsome New Models, in Sizes from 8 to 16 Years, today at .. $9.50
A THREE-PIECE SUIT, made of light and medium gray wool mixtures; have Bengaline silk collars in green or red; jumper is piped to match the jacket. An excellent suit and a great value at $9.50. —Third Floor.

Two-Piece Suits
A MATCHLESS assortment of two-piece Suits in practically all the new spring materials—navy serges and worsteds in tans, grays, navy, green and black; also the new checks so popular in women's garments; some plain tailored, others braid trimmed. Sizes 13 to 18 years.
Prices $10.00 to $17.50

$25.00 VALUES IN FEBRUARY CLEARING LONG COATS AT $12.75
ALL the long coats priced up to $25, and as yet unsold, are offered in this $12.75 lot today. Rich broadcloths, black, blue and gray serges, coverts, diagonals in popular coat colorings and novelty mixtures; each coat satin-lined throughout; fitted and semi-fitted models. Sale, Third Floor.

100 Doz. Lingerie Waists
All Dainty, Crisp, New Spring Models. Regular $1.50 and $1.95 Values. Choice 95c
Sale, Fourth Floor.
95c A price that will center bargain interest in our Fourth Floor today. Models of fine soft lawn, lavishly trimmed with lace, beading and embroidery; scores of pretty designs to choose from, some with elaborate fronts of blind and eyelet embroidery, others with fronts, collars and cuffs in dainty all-lace patterns. Also linen finished white tailored waists with either soft or laundered cuffs and collars. Those who lay in a supply at this price will realize a substantial saving.

Basement
500 Flannelette Dressing Sacques and Kimonos at Near to Half Price
At 39c Hundreds of pretty styles in this lot; regular 50c and 65c values.
At 49c Dainty Sacques of superior quality Flannelette; wanted styles and patterns; 85c values.
At 89c Short Empire and fitted Flannelette Sacques; dark and medium colors; $1.50 values.
At 95c Handsome long Kimonos in attractive patterns; values up to $1.95.

TODAY—50 PIECES APRON CHECKS, YARD 5c
STANDARD quality; all size checks, in black and white. Limit of 10 yards to a customer. No phone orders. Basement.

Plenty of Ostrich Trimmed Models
In This Unprecedented Purchase of 1000 Hats to Sell at $5
HUNDREDS of delighted women took advantage of this inimitable Jacoby value offering yesterday. Think of buying stunning New Season Hats that are really worth from $7.50 to $15 at the popular price of $5.00. Models embracing the very newest and most practical ideas in 1910 spring millinery.
The immense assortments make choosing just as good today as yesterday.
(Second Floor, today.)

Saturday Is Always Hosiery Day at
200 Dozen Pairs Women's Hermsdorf Sample Hosiery .....
HERMSDORF" samples mean more than mere samples; they are considered the best in the hosiery trade. Quality and durability unsurpassed. New shades and black. Also lace ankle designs. Ordinarily you pay two to three times as much.
"Burson" Hose Saturday, Pair 21c
TODAY only—this stocking that sells the world over for 25c; comes in black and white feet. Limit three pairs to a customer.
Women's 50c Lisle Hose, Pr. 35c
BEAUTIFUL Silk Lisle Stockings; thin and gauzy; Hermsdorf dye; deep garter top; black only. Bought to sell at 50c. Today, 3 pairs for $1.
—Main Floor—

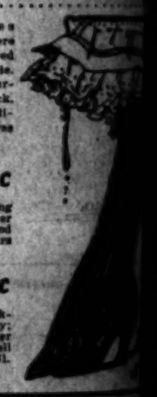

Cemeteries.

INGLEWOOD PARK CEMETERY
Two miles outside of the city limits, on the Los Angeles and Redondo Ry.; 300 acres of perfect land with improvements outclassing any cemetery on the Coast.
207 S. Broadway, Room 207. Phones—F2363; Main 4659. Supt. Phone A3593.

ROSEDALE CEMETERY
An Endowed Memorial Park noted for its natural beauty; Endowment Fund for perpetual care, over $250,000; modern Receiving Vault, Chapel, Crematory and Columbarium; accessible. City office, suite 302-303 Exchange Bldg., N. E. cor. 3rd and Hill sts. Phone Main 966. A3623. Cemetery office, 1521 West Washington st. Phones 72953. West 30.

FOREST LAWN CEMETERY
Natural rolling lawns and beautiful trees have made this the ideal cemetery. Perpetual care plan—eighteen minutes from Los Angeles on the Glendale car line.
Call at offices 204 Wright & Callender Building. Phones: Sunset Main 8453. Home F2164.

EVERGREEN CEMETERY
(The Los Angeles Cemetery Assn.)
Boyle Heights, near city limits. Operated under perpetual charter from Los Angeles city. Modern chapel and crematory.
Office, 359 Broadway Bldg.
Phone—Main 683; A4466.
Cemetery—Home D1083; Boyle 9.

HOLLYWOOD CEMETERY
Rolling lawns, trees, shrubbery, and beautiful lakes.
MODERN IN EVERY RESPECT.
Situated in the most beautiful section of southern California, the ideal location just inside Los Angeles city limits.
Melrose and Cahuenga car lines to grounds.
A CEMETERY THAT IS SELECT.
A-1131 206 Laughlin Bldg., Main 331

Big Leaguers
are now warming up for the season, and in the meantime you can make a safe bit by visiting the B. & K. SEMI-ANNUAL CLEARANCE SALE
Prices greatly reduced but not the quality. Better come today as this sale closes soon.
$25 and $22.50 Suitings NOW $19
$30 and $27.50 Suitings NOW $24
$35 and $32 Suitings NOW $29
$40 and $38 Suitings NOW $34
$45 and $45 Suitings NOW $39
BRAUER & KROHN
TAILORS TO MEN WHO KNOW
128-130 S. SPRING
COR. FIFTH & SPRING
114½ S. MAIN ST.

R. D. Bronson Desk Co.
We are continually securing additions to our stock of high-grade desks and office furniture in our new location.
321-323-325 WEST 37TH ST.

BIRNBAUM BROS.
247 SO. SPRING ST., L. A., CAL.
WEDDING RINGS
Sterling Souvenir Spoons; Coffee, 50; Teas, $1.00.

CHAS. LEVY & SON
Tailors & Designers
448 So. Spring

You Can Fix Your Cold
Get Carter's Cold Capsules, 25c.
BOSWELL & NOYES,
3d and Broadway.

ESTD 1865
S. NORDLINGER & SONS
DIAMOND MERCHANTS
323 S. SPRING ST. LOS ANGELES

BETTER SHOES FOR LESS MONEY
Hollander & Funke
The Family Shoe Store.
428 South Broadway.

YOU SAVE MONEY & WE GET—
New customers acquainted with the advantages of Nicoll tailoring, by making
2 PAIRS OF TROUSERS
for all suits ordered this month. Order now and you practically get two suits for the price of one.
$30 to $50
Nicoll THE TAILOR
WILLIAM JERREMS' SONS,
350 S. Spring St.

Money Talks
An interesting monthly for money-savers. It's free. Send for a copy today.
LOS ANGELES TRUST & SAVINGS BANK
Central Bldg., Sixth & Main

WUERKER'S
(Next Door to Orpheum.)
DIAMONDS
$115 per carat.
229 S. Spring St.

$1.50 Gold Filled Glasses
Fitted by our expert Optician, Dr. Blackburn. Ground to order. Glasses at low prices.
THE WHITLEY JEWELRY CO.
247 S. Broadway.

Los Angeles Daily Times

SATURDAY MORNING, FEBRUARY 19, 1910.

On All News Stands, Trains and Streets. | 5 CENTS

California del Sur

CITY AND COUNTRY.

FEBRUARY 19...

...ection

...N PAGES.

Misses and Juni...

...doubt the choicest and ...plete selections of Misses' ...spring attire are to be ...s. Hundreds of women ...criminating about their ...nts as their own, depend ...t is correct and stylish. ...this department we de... ...il, care and attention to ...nsure our Women's Gar... ...e of the largest in the ...es are constantly being ...preliminary showing to-

...-Piece Suits

...TCHLESS assortment of ...o-piece Suits in practic... ...the new spring materials ...serges and worsteds in ...rays, navy, green and ...lso the new checks so ...in women's garments; ...ain tailored, others braid ... Sizes 13 to 18 years. ... $10.00 to $17.50

..... $12.75

...12.75 lot ...quals in popular coat ... semi-fitted models.

Basement

500 Flannelette Dressing Sacques and Kimonos at Near to Half Price

...t 39c Hundreds of pret... ...ty styles in this ...; regular 50c and 65c values.

...t 49c Dainty Sacques ...of superior qual... Flannelette; wanted styles ...d patterns; 85c values.

...t 89c Short Empire and ...tted Flannelette ...rcques; dark and medium col... ...; $1.50 values.

...t 95c Handsome long Kimonos in at... ...active patterns; values up to ...98.

Snappy Trade ...

From the ... Furnishings ...

25c Boston ... Lisle webbing; ... Hmit 1 pair to a ...

35c Half Hose, ... "Seconds"—of the ... Lisle Sox; colors ...

50c Four-in-Hand ... Our regular 50c ... six ties to a ...

50c Underwear, ... ment 39... Medium weight, ... shirts and drawers.

$1.75 Golf Skirts Coat styles in ... Spring shirtings; ...

...turday Is Always Hosiery Day at Jacoby's ...00 Dozen Pairs Women's Hermsdorf ...mple Hosiery .....

... ERMSDORF" samples ... mean more than mere ...mples; they are considered ... best in the hosiery trade. ...ality and durability unsur... ...sed. New shades and black. ...o lace ankle designs. Ordi... ...rily you pay two to three ...es as much.

...urson" Hose ...turday, Pair 21c

...GDAY only—this stocking ... that sells the world over ... 25c; comes in black and ...ite feet. Limit three pairs ... a customer.

...omen's 50c ...le Hose, Pr. 35c

...EAUTIFUL Silk Lisle Stock... ...ings; thin and gauzy; ...rmsdorf dye; deep garter ... black only. Bought to sell ...50c. Today, 3 pairs for $1.

—Main Floor—

...OU SAVE MONEY & ...WE GET—

...customers acquainted ... the advantages of ... tailoring, by making

...PAIRS OF ...TROUSERS

...ll suits ordered this ... Order now and you ...cally get two suits for ...rice of one.

...0 to $50

Nicoll THE TAILOR

...M JERREMS' SONS, ...50 S. Spring St.

...oney Talks

...esting monthly for money... ...'s free. Send for a copy to-

...ELES TRUST & SAVINGS BANK ...al Bldg., Sixth & Main

...UERKER'S ...t Door to Orpheum.)

...AMONDS $115 per carat. 229 S. Spring St.

$1.50 Gold Filled Glasses

...GLASSES ...expert Optician, Dr. Black... ...nd to order. Glasses at low

...ITLEY JEWELRY CO. ...t S. Broadway.

...B. Blackstone Co. DRY GOODS

...AY BETWEEN THIRD AND FOURTH STREETS

...Suits For Misses

...0, $16.50, $18.50 and Up.

...doubt if suits of this class can be ... at these prices. ...AK BUT BEAUTIFULLY TAILORED AND ...CH SATIN LINED COATS; PLAITED ... FANCY STRIPED AND MIXED SUITINGS, ... MEDIUM AND LIGHT GRAY, GREEN AND ... YOU SEE THEM, YOU WILL MARVEL AT

$12.50 to $25.00.

—Third Floor—

Style in "Onyx" Hose

...ing marked "Onyx" and you get your ...-and more. ...one "Onyx" hose at popular prices we ... Yon will thank us for calling your at...

"Onyx" Hose 3 For $1.00

...GHT OR GAUZE LISLES, KNIT WITH REIN... ...OE AND SOLE; BLACK ... PAIRS FOR $1.00, OR PAIR..... 35c

Flare Top 50c

...TOP LISLES, WITH DEEP GARTER SPLIC... ...KING FOR ...SERVICE..... 50c

Silk Lisle 37½c

...SILK LISLE HOSE, WITH ...G DOUBLE SOLES; BLACK ONLY 37½c

Children's New Tans

...CEIVED A COMPLETE LINE OF COTTON ...STOCKINGS IN THE POPULAR TAN SHADES ...'S SUMMER WEAR. SEE THEM, COMPARE ... WITH THE BEST YOU'VE KNOWN.

25c, 35c and 50c.

—Main Floor—

...al Pins and Brooches

...5c to $1.00 Qualities 50c

...will close out several hundred late styled ...al hat pins at actual bargain rates. Styles ...er of seasons past: ...SPECIMENS WITH AMETHYST, JET, TOPAZ, ...ETC., SET IN GOLD OR SILVER OR GUN ...SETTINGS. ...TO SEE THEM..... 50c

—Main Floor—

...e and Reliability in Gloves

...your glove want may be it can be satisfied ...counter. ...importations embrace every favored style ...ove. ...STREET GLOVES, DRIVING GLOVES ...LOVES, AND AT EVERY PRICE CONSIST... ...WELL ESTABLISHED STANDARD OF ...

...LETE ASSORTMENT OF THE CELEBRATED ...GLOVES.

—Main Floor—

...iano at $195.00

That Is More Often Sold at $300 or $350

We have just received two carloads of Pianos that we have priced at $195, and which we offer on terms of $6 or more monthly. The illustration shows but one style. There are a number in the assortment—in oak, walnut and mahogany cases. If you want an inexpensive piano, examine these. We guarantee these instruments, and further, will agree that should you at any time within two years from ... desire to exchange your piano for a Kurtzmann or ... will take the instrument back and allow you all the ... paid on it to apply on the exchange.

...ble at $6 or More Monthly ...Careful Discription

These pianos are Uprights, measuring 4 ft 9 ins. in height, 5 ft. 3 ins. wide, and 2 ft. 3 ins. deep—with seven and one-third octaves. Unique hand-carved case. Quadruple veneered. Folding fall-board. Laminated rock maple pin-block. Finish-ed hardwood back. Full metal, gold-bronzed plate. Poehlmann wire. Overstrung bass. Repeating action, capstan screw. Ivory keys. Horn, duplex, nickel-plated anti-rust pedals. Soft stops. Made in finely-figured Mahogany, Walnut and Oak veneers. Warranted ten years. Come in and see these instruments. At $195, on these easy terms, they are values quite unequaled.

Bargains In Used Pianos

We offer the following Used Pianos, every one of which is a genuine bargain at its price—Steinway, Chickering, Decker Bros., Kranich & Bach, Sohmer and Kurtzmann. They are priced from $250 to ..., a saving of $150 to $250 on every instrument. ...ese pianos today. They can be purchased ... terms of $5, $8 and $10 monthly.

...J. Birkel Company

...CILIAN-VICTOR DEALERS ...-7-SOUTH SPRING ST.

...FRANCISCO OFFICE ...Los Angeles TIMES ...Call Building ...Kearny 3121

Advertisements and subscriptions received. Southern Californians, when in San Francisco, can have their mail sent in care of The Times Office.

Copies of The Times on File.

FINE.

CARNEGIE MAY HELP LIBRARY.

Noted Ironmaster to Return Soon from North.

Keen for Information on All Topics of Interest.

Will Visit the Observatory on Mount Wilson.

Andrew Carnegie, who spent two hours here yesterday, is to return to Los Angeles after a stay at Santa Barbara, and interest himself in several things of importance to this city. It may be the last of next week that he will return, and it may be later, but whenever he does he will find Mayor Alexander, a "braw Scot of the clan," prepared for him.

The Mayor wants to talk Union Iron Works and branch libraries to the ironmaster. A dozen branches of the Los Angeles public library, built out of the Carnegie fund, is what the Mayor would like and what he will

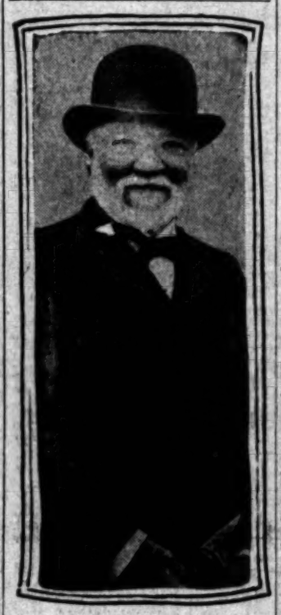

Andrew Carnegie,

noted ironmaster, who stopped in Los Angeles for a short time yesterday and who will return soon for extended visit.

lay before Mr. Carnegie. The Mayor will also ask the distinguished visitor to make a trip over the harbor, view the Mormon Island site that the municipality would like to have the Union Iron Works occupy with its great ship-building plant, and induce him to say a "wee, gude word" to his friend "Charlie" Schwab.

The Mayor, accompanied by Chief of Police Galloway—another Scot—spent forty minutes with Mr. and Mrs. Carnegie yesterday. The ironmaster had been told that Los Angeles has a Scotch Mayor and wired ahead that he would be glad to see him. "Uncle Aleck" boarded the train nimbly and shook hands with the little man whose millions have been given to philanthropic projects. In the parlor of the coach the Mayor and Chief of Police chatted with the Carnegies and Charles R. Taylor of Pittsburgh, one of the closest friends of the Carnegies.

REFERS IT TO SCHWAB.

The Mayor told Mr. Carnegie that Los Angeles is trying to bring the Union Iron Works to its harbor and that there is an ideal site for the asking.

"Ah! that's my friend, Charlie Schwab," said the Laird of Skibo. "I'll have to look at it."

The Mayor pressed an invitation to visit the harbor and Mr. Carnegie said he would gladly do so after he got through with Mr. Taylor's Santa Barbara cottage and the golf links there.

Then the Mayor told of the great library Los Angeles possesses, and of the inability of the city to build a suitable library building. His remarks led the noted visitor to suppose that he was to be asked for a great, big Carnegie library, and he said:

"I don't believe in big libraries. I gave $5,000,000 to New York City for branch libraries, and there are now seventy-eight. I want the libraries so distributed that self-education and enlightenment may be in the reach of the masses."

Then the Mayor adroitly said that was just what he believed, too, and that Los Angeles could easily use a dozen branch library buildings. Why? The Mayor told of the ninety square miles of territory in the city, the rapidly growing population, the aqueduct, harbor and other big projects, the community progression, its high intelligence and its thrifty industrial classes. Mr. Carnegie gave close attention.

PROVES HIMSELF POSTED.

Then Mr. Carnegie asked many questions, showing a familiarity with conditions in Los Angeles, which he has not visited in nineteen years, and also indicating that J. A. Potter of this city, an old friend, who boarded the car at Pasadena, had also "been busy."

Mr. Carnegie finally said he intended to return and visit the Carnegie Observatory at Mt. Wilson.

Assured of a couple of days' time, the Mayor is preparing to see that Mr. Carnegie understands the harbor, the library needs and the progress of the municipality. As to the branch libraries, Mr. Carnegie closed the interview with this cheerful announcement: "The money is there for them if Los Angeles will just comply with my rules and regulations."

CARNEGIE KISSES.

SALUTES SCOTCH LASSIE.

[BY DIRECT WIRE TO THE TIMES.]

SANTA BARBARA, Feb. 18.—[Exclusive Dispatch.] Andrew Carnegie three months' sojourn by kissing a girl before he left the depot.

As the "Laird of Skibo" alighted from his private car at 4:35 o'clock p.m. he heard the sound of "The Campbells Are Coming," played on a bagpipe by Robert Calder, who wore kilts. President MacFarlane Neilson of the Caledonian Club then stepped forward and made a speech of welcome on behalf of the local Scots.

Mr. Carnegie's delight at his welcome was very evident and he smiled feelingly as, through a lane made in the crowd by the Caledonians, the bagpiper in his kilts led the way to the waiting carriage, still screeching forth "The Campbells Are Coming." When the steel king reached the carriage, Miss Frances Erwin, 14 years old, dressed in Highland costume, came forward and presented him with a bunch of roses. Carnegie, much moved, leaned forward and kissed the girl. Turning to the bystanders, he said: "I am very much pleased at this unusual and cordial welcome, which touches the Scotch heart. I hope to see the local Caledonians again."

Then to Peter Poole, one of the Scots, he said: "This is the finest reception I ever received in America."

As Mr. Carnegie got into his carriage amid the cheers of the crowd, La Monaca's Band started up "The Bluebells of Scotland." The party, consisting of Mr. and Mrs. Carnegie, Miss Margaret Carnegie and Miss Brinkerhoff, was driven to the Potter Hotel, where a wing of the building has been reserved for their occupancy.

CHARMING.

MILITIA BALL PRETTY AFFAIR.

GIRLS AND GOWNS AND SOLDIER BOYS IN FINE PICTURE.

New Infantry Company and Cavalry Troop Are Hosts, Spanish-American War Veterans Proving Most Attractive to the Fair Ones. To Be Annual Event.

The first military ball in Los Angeles in several years was given last night. There have, of course, been armory dances which were family affairs; but this was a full dress army soiree; literally an army ball, because, since the first of the year, the National Guardsmen have been a part of the army.

It was very pretty. There were girls and lovely gowns and shaded lights that glinted on the gold of the cavalry troopers and on the infantry blue; that flushed the soft orange of the Signal Corps, and shone resplendently from the gold lace of the aides of the Governor's staff.

The hosts were Co. H, Seventh Infantry, recently organized, and Troop D, First Cavalry, N.G.C.

The men of the former organization are nearly all veterans of the Spanish-American War, which lent a flavor of peculiar charm to the ball. When some gracefully pretty girl floated away in the waltz, you could see from the stripes on the sturdy arm that circled her, that she danced with a soldier who had served with the artillery in battle and then two enlistments in the cavalry.

The belle of the ball was the girl who danced with the most "war stripes."

If they hadn't quite so many war stripes on their sleeves, the troopers of Troop D outshone all the rest in the brilliancy of their uniforms.

There were many other military men present besides the members of the two organizations, who intend, by the way, to repeat the ball every year.

Invitations had been sent to members of every military organization in the city, and to various civic bodies.

So when the orchestra struck up the grand march, the line that formed with military precision behind Col. and Mrs. Schreiber was gay with uniforms that stood not only for National Guardsmen, but for Woodmen and Fraternal Brothers and other semi-military bodies.

The following committee had the ball in charge: Col. W. G. Schreiber, Lieut.-Col. Saltmarsh, Maj. W. D. Stephens, Capts. Gunn and H. B. Light, Sergts. Sherer, King, Rogers, Corporals Wakefield and Ladd, Privates Bailey, Peckham, Brown, Mosher, Sullivan, Barlo and Patterson.

Continued on Eighth Page.)

DUPLICITY.

IS HELD FOR LAW OFFICER.

Honeymoon in Mexico Rudely Broken in Upon.

Prominent Young Man Faces Charge of Bigamy.

Queer Development Follows Quick Wedding.

Congratulations extended by a pleased father-in-law, who dropped in to call on the father of his newly acquired son-in-law, precipitated family difficulties and disclosed the fact that George C. Robbins, a well-known mining man of this city, is trying to maintain two wives.

The general denouement caused G. J. Lindsay, former superintendent of the E. K. Wood Lumber Company, who is

Located in Mexico.

Miss Genevieve A. Lindsay and George A. Robbins, both of Los Angeles, figures in a short-lived romance which resulted in the arrest of the man yesterday on a charge of bigamy.

the father of wife No. 2, to make a complaint to the District Attorney.

As a result Robbins was taken into custody yesterday in the City of Mexico on a charge of bigamy, telegraphed to the American embassy by Sheriff Hammel. When captured he was in company with Miss Genevieve Lindsay, who believed herself his wife.

Wife No. 1 lives at No. 913 West Fifth street, with her husband's parents, but she left the city a few days ago with her mother-in-law and went to Spokane to visit relatives. She has been informed of the case.

George C. Robbins is the son of Francis C. Robbins, one of the prominent mining engineers of the Southwest. Father and son had offices together at No. 1400 Union Trust building. Wife No. 1 is an invalid and rarely left her home when in this city,

SIXTEEN TO ONE.

EAST HOLLYWOOD IN LOS ANGELES FOLD.

EAST HOLLYWOOD was annexed to Los Angeles by a vote yesterday of almost 16 to 1. The election passed off so quietly that few would have known of its progress if the voting places had not challenged their attention. The vote was the lightest cast at any of the numerous annexations and consolidations of the past year, but the proportion of opposition was practically the same. It seemed to be a mere formula, and just enough voted to make it representative of the spirit of the greater city. The result of the election was as follows:

	For.	Against.	Total.
Los Angeles	3439	200	3639
East Hollywood	162	32	194
Totals	3601	232	3833

By the annexation, Los Angeles adds a taxable value of about $3,000,000 to its resources, and not a penny of debt, for East Hollywood was unincorporated and had never borrowed money. It is estimated that 3000 persons were added to the population of Los Angeles. They were anxious to share the harbor and power debt and furnish the city with all the strategic advantages it will have in the control of the Los Angeles River environs, also full control of Griffith Park, the largest municipal breathing spot in the world.

PARK NOW IN CITY.

By the annexation Los Angeles now includes in its own legal boundaries all the land that it owns. Previously Griffith Park was outside the city limits, and was controlled only by special State law. The annexation also brings in the 1200-acre ranch wrested by litigation from Hooker and others, and this is in line for conversion into a "reform farm," as has been planned by philanthropic agencies.

The annexation also bridges all gaps between Los Angeles and Hollywood, annexed last month. It may, by this feature, raise a question as to street car fares between the city and Hollywood, and it is expected that a demand will be presented to the Council asking that a 5-cent rate be established. The rate is now 10 cents. But there is that it will mean a 5-cent fare from Tropico to Point Firmin, for that would mean a distance of over thirty miles, although both points are now in the city limits.

The returns will be canvassed by the Council at its session next Wednesday, and the law requires the Council to open the bags and count the ballots.

The new territory voted itself in by a majority of 162 to 32. In only one spot was there real opposition; that was in the Ivanhoe precinct, where the vote stood 34 to 16. The cause of this opposition was not explained.

LIGHT VOTE EVERYWHERE.

Hollywood did not give a large vote in favor of the union of its nearest neighbor. This was because there was no special provision for Hollywood in the call, except the mention of its boundaries in the Cahuenga precinct, No. 2, in which it voted. Consequently, Hollywood, which became a part of the city only eleven days ago, did not know it had a right to vote until yesterday morning. About forty voters of the newest suburb appeared at the polls.

San Pedro voted 81 to 3 for the annexation, Terminal Island 14 to 1, the new west side annexation, 214 to 5.

The new district itself found its big majority in Prospect Park precinct, which gave 122 to 16. Ivanhoe gave 34 to 15 and Tropico 5 to 1.

The annexation election will cost Los Angeles taxpayers over $5000. Thus each vote cast will cost about $1.32. The new territory will bear no part of the aqueduct or other bonded debt already authorized, but will bear its share of the harbor power bonded debt to be authorized at the election April 12, and of all future debts. The Hollywood election cost $5778 and the Colegrove Arlington annexation $5304. On the same basis, the one yesterday will cost something in excess of $5000, the City Clerk's office estimates.

As an election was in progress, all saloons were closed yesterday. And, as elections are happening rather frequently and operate to close saloons every time, one downtown rum shop displayed a sign yesterday reading:

RAZING THE BUILDINGS.

Work of Making Room for the Alexandria Annex Begun on Spring Street Yesterday.

The first actual work of razing the buildings fronting on Spring street adjacent to the Alexandria Hotel, preparatory to the construction of the fourteen-story annex, was begun yesterday.

The Whiting Wrecking Company placed a force of 100 men on, and in one day the entire rear of the five frame buildings was removed. The company will have the ground cleared and ready for the excavating gang to start within ten days.

The contracts for the several thousand tons of steel work have been awarded a Pittsburgh concern, and it is understood the fabricating plants are now engaged in making the great steel skeleton which will be the frame of the new hotel building.

A. C. Bilicke, president of the Bilicke-Rowan Company, which is erecting the building, has just returned from studying the architecture of the larger hotels of Europe. S. J. Whitmore, vice-president and general manager of the hotel company, has spent one month in the larger cities of the East with the same object in view, and Joseph Reichl, assistant manager, will leave for London and Paris early in the summer to secure further ideas in furnishing and equipment for the big hotel.

The new building will give the Alexandria a total of over 700 rooms.

MORE TALK LINES.

Pacific Company Opens New Circuits to the North to Care for Increasing Business.

The Pacific Telephone and Telegraph Company yesterday opened its new lines from Los Angeles to Bakersfield, Fresno and San Francisco, construction on which has been going on for nearly a year.

C. M. Seeley, division commercial superintendent, speaking yesterday of the new lines, said that the one to Bakersfield, which is most important of all, for the reason that it connects a territory which heretofore has not had adequate facilities, carries four circuits. "These are strung on poles which are on private right of way from Bakersfield to Castaic, Ventura county, thus taking the telephone wires out of the zone of all high-tension circuits on the route, and affording better service.

Mr. Seeley says that 240 Pupin coils, which are considered the greatest invention in many years in the improvement of telephonic transmission, have been installed. There are 4600 stand poles and about 175,000 pounds of copper wire which weighs 172 pounds to the mile.

This betterment is in line with the general improvement of the system in the Southwest and throughout California.

Many offices of the local division have been removed in the last week to the new Eshman building on Seventh street, near Hill. Two entire floors of the building are occupied by the company, and another, probably

PUZZLE.

HOW CAN THEY PATCH IT U...

Goo-Goo Bosses Bungle, ... Still Look Wise.

"Business" Administration Political Snap.

Figuring Salvage on Pl... Election Expenses.

City Clerk Lelande stated yester... that the two elections to fill ... vacancy caused by the resigna... of the ineligible Richmond Plant ... cost the city $35,500. In making t... figures the clerk estimated that ... tion officers may be paid only $... day for their services instead of ... which has been the minimum her... fore.

If the reduction of $1 on each of ... officers for both elections had not ... made the clerk's total would h... been $29,480, which is very close ... the $30,000 unofficially estima... Thursday night. It is probable that ... looked-for and collateral expenses ... bring the total up to $30,000, anyh...

Aghast at the tremendous expe... necessary, the Goo-Goos who fait... their blundering had discredited t... good sense, floundered trying to ... a way to reduce this outlay. T... admitted that the two elections w... about break the financial backbone ... the city as well as disturb confid... in their reform measures, of wh... the Lissner non-partisan election ... is one.

First they sought to consolidate ... cincts three in one, as at the ... Hollywood election yesterday, ... found no support in law for t... Then they tried to reduce the n... ber of election officers. But this c... not be done under the law. City ... torney Hewitt was besieged to ... opinions that these two schemes co... be adopted but he would not answ... Official requests for opinions by ... City Clerk and Chairman Washb... of the Finance Committee of ... Council were received by Mr. Hew... and he promises a full answer for ... benefit of the Council next Wed... day, when it meets regularly.

Hewitt says his belief is that ... precincts cannot be consolidated ... can the number of election officers ... reduced. But he would not pronou... this definitely until he had mad... thorough investigation of the law.

SO CONSISTENT.

Unable to extricate themselves ... some consolidation or reduction ... wise the Goo-Goos proposed that ... Council refuse to accept Plant's r... signation and grant him a leave of ... sence until January 2, 1911. But t... too, failed, for they remembered ... their chief contention in the resig... tion of Mayor Harper a year ago ... that the resignation controlled ... could not be declined. That Har... abdicated was true and it is just ... true that Plant abdicated. The Co... cil office is vacated by reason ... Plant's filing his resignation with ... City Clerk. He cannot recall it ... the Council cannot refuse to accept

Still floundering, the Goo-Goos h... a hallway conference and decided t... enough "patriotic" men could be fo... to serve on the election boards ... nothing and thus save the city tho... sands of dollars. This program ... seemed to find favor with the bos... because they saw in this "patriot... sacrifice a chance to absorb the wi... election machinery into the Goo-... party organization and insure the el... tion of their candidate.

This prospect of certifying to ... City Clerk a list of Goo-Goo work... in each precinct to serve without p... as election officers looked to the bos... like the real acme of political cont... Being a non-partisan election t... need recognize no one but members ... the Good Government organizati... which, of course, is not a politi... party—when offices are sought.

But there were even those who ... garded this "patriotic" stunt as a ... tle too raw and it met opposit...

The financial inability of the city ... face the double election was ma... clear at the meeting of the Finan... Committee yesterday afternoon wh... Deputy Auditor McLouth report... that the available balance of the c... for the next four months is $41,6... He also warned the committee th... unless some of the expenditures authr... ized in the budget are abandoned ... city will be bankrupt in a few wee... regardless of the election.

GOO-GOO FINANCIERING.

The appropriation of $10,000 to p... the city's share of the Agricultu... Park project reduced this balance ... $31,000—barely enough to cover ... cost of the Plant election. Chairm... Washburn, when asked what the co... mittee would do about the election e... penses, smiled wearily and said: "... will cross that bridge when we co... to it."

"That bridge" is very near to t... Finance Committee for the city ch... ter (Section 197) requires the Coun... to call the election for a successor ... any vacancy in its ranks "without de... lay" and the non-partisan secti... provides a routine that must ta... eighty days. So it is expected that t... Council will order the election wit... two weeks, and if it does it ought ... know how the expenses will be met.

There is talk of consolidating t... harbor-power bond election with t... Plant election.

Successors to Plant are not announ... ing themselves with much alacrit... except, of course, Doc Howton. Hen... Lyon, former Councilman from t... Seventh Ward, whose vote was ne... to Plant's at the election, is a cand... date for the Assembly and has not a... ceded to numerous requests that ... make the fight for the Council. Ly... believes he should seek the Assemb... and let some one else seek the Cou... cil. Frank Hill, a contractor in t... Seventh Ward, may become a cand... date for the Council and there is al... talk of "Barney" Healey, former ... Councilman from the former Eigh... Ward, or H. H. Yonkin. Yonkin sa... yesterday he would not run under a... circumstances.

Expected Goo-Goo seekers are Pla... himself (if the election is postpon... until he becomes eligible again,) Jo... T. Pope, Fred Freeman Wheeler, ... H. Randall and H. J. Woollacot...

By resigning, Plant has evaded ... possible penalty for holding the offi... illegally. The punishment is a cons... quence only of the success of a q... warranto suit and as his resignati... removes the cause for this suit t...

THE PUBLIC SERVICE --- In the Courts.

SUMMARY OF THE DAY.

action companies which enjoined opening of Sixteenth street agreed rday to pay their assessments r a stipulation that they be re- d if the city loses the lawsuit.

application to reduce the bail of rude Driggs from $2000 to $1500 refused by Judge Davis yester-

The convicted forger will make ffort today to secure bondsmen.

B. Dudley pleaded guilty to in- ntary manslaughter in running and killing Woodford J. Thomas, udge Davis's court yesterday, and lication will be made in his behalf probation.

n C. Quinton, whose skull was hined for the crime disease, was nced to San Quentin for three s by Judge Wilbur yesterday.

the case of Harry C. Chapman, brought an action for divorce Laura Chapman, Judge Houser rday denied a decree.

e sentence of W. H. Garland, ged with disturbing the peace, postponed yesterday in Justice bers's court in order to give of- time to look up his past record.

AT THE CITY HALL.

AY NOW WIDEN THOROUGHFARE.

T IMPEDIMENT REMOVED TO IXTEENTH-STREET PLAN.

ction Corporations Agree to Pay ousands Into Treasury Under pulation That It Will Be Re- ned If Courts Sustain Their jection to Assessments.

er five years of patient work, the erty owners on Sixteenth street o have the widening proceedings, een Figueroa street and Pacific us, completed. The only impedi- was the objection of the Los les Interurban Railway Company the Los Angeles Pacific Company assessments aggregating $8700 and eat which they obtained an in- tion.

yesterday's meeting of the Fi- e Committee of the Council, which been asked to advance this sum ermit the widening to go ahead out long litigation, Chairman burn stated that W. E. Dunn, senting the roads, had assured that the companies would pay the y to the treasurer providing the would join in a stipulation that as to be returned if the legal con- ons of the company were main- d in the courts.

this basis, Washburn recom- ded that the opening be closed and the property owners present ex- ed satisfaction.

e proceeding will make it possi- o immediately remove the ob- tions and make the street seven- e feet in width. It is now sixty except in some blocks. The prop- owners have already paid in their ion of the cost, which, with the nal assessments added, aggre- $161,993.

similar action is pending for the ing of Sixteenth street between fic and Western avenues.

CURB QUESTION.

NO OFFICIAL FOR JAIL.

e visit of Milton K. Young, for- president of the Civil Sevice Com- ion, to the City Hall yesterday, with it an ominous menace of or some one.

me years since, Dr. Ralph Hagen his wife, who live at Eighth t and Lake avenue, objected to ange in the curve of the Los An- Interurban tracks on its Eighth- t line because the cars screeched hey rounded it. About the only ge the City Engineer found prac- was one that meant the cutting the curb in front of the Hagen erty. This they objected to, and n it was attempted, obtained a anent injunction against the city the company.

terday the company, operating r a permit from the Engineer's e, attempted to disturb the corner he curb, and this is why Young, in charge for the Hagens, ht the City Hall with a copy of injunction. He wanted to know was in contempt of court.

lobody will be in contempt," said d. Humphreys, inspector of public k, "for the curb will be restored as it has always been."

e objection to the curb was that cars, in turning on a curve of ter radius than the old one, will g over the curb.

Needle-Grass "Bug."

an Freeman, owner of the Centi- a ranch, called on the Mayor yes- ay to protest against his signing ordinance which would prohibit importation of hay containing e grass, or devil grass, to the He said it was impossible to get that does not contain some of weed, and that the ordinance ld have a "bug" in it somewhere. Mayor agreed with him, and said would veto it if it ever passes the ncil. No such ordinance has been oduced.

To Improve Chinatown.

e new Council Committee of lth and Morals held its first meet- yesterday and referred the im- ements contemplated in street ing and sewering in Chinatown to Board of Public Works and the y Engineer.

Agricultural Park Fund.

e Council Finance Committee yes- ay decided that even the fading nce in the general expense fund enough to discourage appropria- s to appropriate the $10,000 neces- as the first payment on the Ag- ltural Park lease. The old Coun- had not made provision for this in budget. This appropriation left $30,000 in the balance. The com- tee also decided to recommend the lition of the Free Labor Bureau a transfer of its duties to the As- ated Charities and an additional wance of $100 a month, which was salary of the manager of the free eau, to the organization. It will duct a free bureau for employment ers.

Swat Loan Sharks.

he Hawley rules for the fire de- tment, intended to break up the d of loan sharks on employes, ught immediate fruit yesterday. ir firemen filed revocations of the er of attorney which they had en George Arnold to draw their ruary salary warrants. Others are ected before the last day fixed by rule, which is the 28th inst.

Local Beer, $1.00 Doz. Quarts.
Port, Sherry and other wines, $1 ta gallon. All kinds of liquors. Phone Sunset Main 2841. Old Plaza

AT THE COURTHOUSE.

JUDGE REFUSES DIVORCE DECREE.

HUSBAND FAILS IN LONG QUEST FOR SEPARATION.

His Honor Does Not Entertain Charge of Adultery Made by Harry C. Chapman Against Wife, Who Denies the Allegation—Co-respondent in Case Departs from City.

Judge Houser decided the action brought by Harry C. Chapman against Laura Francis Chapman last night, denying the prayer of Chapman for a decree of divorce on the ground of adultery.

The Chapman case occupied the attention of the court for about a month at intervals, and Judge Houser studied the case from every angle before rendering his decision. It is known that the matter gave him more than the ordinary trouble in such cases.

The contention aroused much interest from the fact that the wife strenuously denied the allegation of wrongdoing on her part, while the husband had what he considered convincing evidence that she had been guilty. The court decided in favor of the wife.

The co-respondent in the case, Leonard Phillips, left the city immediately after he had given his testimony, and had been placed under a cash bond of $2000, furnished by Chapman, on a charge of perjury in making depositions in the case, in one of which he denied having committed adultery with Mrs. Chapman, the other affirming that he had. An action will be at once instituted to have the bond declared forfeited, and the money turned over to the county treasury.

The overt act complained of by Chapman was alleged to have taken place in the Avoca Block, Winnipeg, Manitoba, the night of February 11, 1908, and it was in evidence that Chapman and his wife lived together after the alleged adultery. Mrs. Chapman denied that she was guilty as charged, but added to her answer to the complaint the saving clause that even if she was, her husband had condoned the offense charged.

Among the witnesses summoned in behalf of Mrs. Chapman, was M. Jackson, chief of the secret service of the Manitoba government, and H. O. Johnson, clerk of the Superior Court of Rapid City, S. D. It was Jackson to whom Phillips had declared that Mrs. Chapman was innocent of the charge made against her by her husband. It was Johnson before whom Phillips had made an oath to a statement to a similar effect.

The case was most bitterly contested all the way through. Chapman came to Los Angeles about six months ago, and immediately upon reaching here began the action. He arranged to go into business in the city, and in his testimony admitted that he had been largely interested in stock operations on the local exchange. The wife and her mother, Mrs. John Landis, and her sister, Miss Edna Landis, came all the way from Winnipeg to defend the good name of the wife, and they have been quartered at one of the first-class hotels here ever since, Chapman paying the expense of the long journey to Los Angeles, as well as maintaining them here. Little Dorothy Chapman, the child of the couple, was one of the interesting features of the courtroom during the long trial.

If Chapman is compelled to lose the money he furnished for the appearance of Phillips, the expense of the trial to him will aggregate more than $4000, and he has lost his case.

MRS. DRIGGS IN COURT.

ASKS REDUCTION OF BAIL.

Mrs. Gertrude Driggs, who has been granted a new trial by the Court of Appeals, was in Judge Davis's court yesterday on a motion to reduce her bail. At the time of the former trial, that ended in her conviction, Mrs. Driggs was at liberty on a bond of $3000, and Paul Schenck, in behalf of the woman, asked that a cash deposit of $1500 be accepted for her temporary release.

Judge Davis refused to reduce the bail, saying that a bond of $3000 would be required. The court reverted to the fact that the bail had been reduced twice, from $10,000 to $5000, and then to $3000, and he thought that under the circumstances the court would not be warranted in further reducing the bond.

It is understood that an effort will be made today to secure bondsmen, although there may be more difficulty now, inasmuch as she has been convicted since the last bail was given.

Mrs. Driggs was convicted of forging the signature of John J. Charnock to a lease and option on a large body of land at The Palms, the forged document being placed on record following the death of Charnock. In the trial that ended in her conviction Mrs. Driggs claimed that Charnock not only signed the paper, but that they were engaged to marry at the time of his demise. This defense was furnished by her witnesses, the old lady not going on the stand.

ONE REASON ENOUGH.

DIVORCE GIVEN QUICKLY.

In the complaint for divorce brought by Hattie H. Brent against Sanford Brent she alleged habitual intoxication, failure to provide, and the fact shown by the judgment roll that at the present time he is serving a ten-year sentence for attempting to kill her; but the first allegation proved was, in the opinion of the court, sufficient, and she was granted a decree.

It will be recalled that the Brents were conducting a restaurant on First street, about a year ago, when trouble arose and Brent shot his wife, the injuries coming very near proving fatal. His arrest followed and he was convicted in Judge Willis's court of assault with intent to kill.

WILL HEAR TESTIMONY.

REOPENING BALDWIN CASE.

The petition of Walter P. Temple to be appointed administrator of the estate of Mrs. A. M. W. De Temple, his mother, was heard in Judge Rives's court yesterday, and after some inquiry on the part of the court, an order was made postponing the further consideration of the matter until Monday, when the testimony secured upon which the claim to a share of the Merced rancho, now part of the estate of "Lucky" Baldwin, will be furnished.

In presenting a case that is likely to cause considerable commotion among the Baldwin heirs, if the allegations of the Temple children are well founded, Attorney Charles S. McKelvey, representing Temple, informed the court that the appointment of an administrator was in order to give the proposed proceedings for quieting title to certain lands a judicial footing in court; also, that the evidence upon which the action will be based was only secured within the past ninety days.

Judge Rives said he was loth to open up litigation that might have the effect of clouding land titles, unless a good reason existed for such action on his part, and asked if counsel could produce testimony to make good the contention that Mrs. A. M. W. De Temple had a claim on a homestead in Merced rancho. The attorney replied that such evidence was in possession of his client, and they were ready to furnish it at any time the court might fix. Next Monday afternoon at 2 o'clock was then fixed upon.

The action to quiet title to land claimed by the heirs of Mrs. De Temple is backed by the six children of the decedent, William, John H., Walter P. and Charles P. Temple, Lucinda Temple DeZuñiga and Margaret A. Temple De Rowland.

Mrs. Laura Francis Chapman,

whose honor was vindicated by the decision of Judge Houser, denying her husband, Harry C. Chapman, a divorce on a charge of adultery.

MARRIED ANOTHER.

DIVORCE IS GRANTED.

In Judge Houser's court yesterday, Selma S. Noble was given an interlocutory decree of divorce from George G. Noble, on the grounds of desertion. There were many interesting phases in the story told by Mrs. Noble on the stand, indicating considerable duplicity on the part of her husband, who is now supposed to be in Mexico.

The wife testified that they were married in Los Angeles in November, 1905, and that he deserted her at San Bernardino the following April. The witness was very much agitated during her testimony, and it was evident she felt her position keenly.

She said that the day after their marriage, a mysterious woman appeared at San Bernardino, claiming to be the affianced of her husband, and charging that he had promised to marry her, the arrangements going so far that she had prepared her wedding gown for the ceremony. A number of letters were placed in evidence from this woman, who put in several days making things hot for Noble at the place of his employment.

Not only that, but Mrs. Noble ascertained that her husband had been married before, but whether his first wife was still living or not she was unable to ascertain, although she made a special trip to San Francisco for that purpose. A few days before Noble deserted the witness, he received a letter from a firm of Los Angeles attorneys, and something in that missive compelled him to disappear, for just about that time he coldly informed his wife that she was "no more his wife than a rabbit," and gave her a pass to go home to San Francisco, at the same time showing her a pass to Mexico for himself.

It is supposed the letter contained a threat in regard to the claim of his first wife. Since that time Mrs. Noble has not seen or heard of her spouse.

DUDLEY PLEADS GUILTY.

INVOLUNTARY MANSLAUGHTER.

Pending the completion of the jury to try the charge against J. B. Dudley of having struck and killed with his auto Woodford J. Thomas on Broadway, between Fourth and Fifth streets, the night of February 24, 1909, the accused pleaded guilty to involuntary manslaughter in Judge Davis's court yesterday afternoon. The action of the defendant put an end to the trial, and the case was postponed for further consideration until next Wednesday.

Although no motion was made to that effect, it is understood that an application will be made for the release of Dudley on probation, and it is alleged that the move will not be opposed by the District Attorney. Dudley is a well-known business man in this city, and his friends say that the unfortunate accident resulting in the death of Thomas was not due to any negligence on the part of the defendant. Thomas was returning home from his work when struck by the machine driven by Dudley, and the speed was not beyond the speed limit, it is asserted by the friends of Dudley.

HARRTIG'S EXCUSE.

FOR GRAND JURY.

Erhardt Harrtig, a stolid-looking German, on November 25 last, stole a lot of photographic goods, including several valuable lenses, from the establishment of Putnam & Valentine. He pleaded guilty to the charge and asked for probation. In furnishing some extenuating circumstances upon which the court might hang a decision along the lines of mercy, Harrtig said that his wife wanted some new clothes for Christmas and he was not able to get them for her.

With the money secured by the sale of some of the stolen property he had her purchase a new red hat and a green suit, for which he paid $17. Later she became ill and he sold another lens in order to provide money for expenses.

Judge Willis allowed Harrtig to go on three years' probation, and one of the conditions of the release was that he should save his money and repay the firm from whom he had stolen the stuff. This he agreed to do, if possible.

SETTLED AT LAST.

FRISH DIVORCE SUIT.

It is believed that Judge Bordwell has put the final quietus on the divorce suit brought by Sophia A. Frish against Charles M. Frish, and that it is at last eliminated from the local calendar. The action has had a stormy career.

About six months ago the case was decided by Judge Bordwell, denying the prayer for a decree. Last week, new evidence being discovered, it is alleged, the case was refiled and heard by Judge Hutton, who allowed the prayer of the woman for her freedom. The next day it was discovered that the case was identical with that tried by Judge Bordwell before, and the decree was vacated by Judge Hutton, and the case remanded to Judge Bordwell. It was on this third hearing that Judge Bordwell for a second time denied the prayer of the complaint.

Extreme cruelty, failure to provide and desertion were alleged in the complaint. Frish was for several years employed in the first-class hotels of this city, but it was alleged on the part of his wife that he lost all of his money betting on the ponies and neglected her.

CLOSE OF HAY CASE.

RECONCILIATION HOPED FOR.

The divorce suit brought by Mary E. Hay against William H. Hay, alleging extreme cruelty, is now in the hands of the court, Judge Hervey having taken the case under advisement, after arguments of counsel. The court announced that next Thursday morning the case would be decided. If it was determined at that time to grant the decree, the property interests would be settled to the satisfaction of both parties. If in the meantime there should be an amicable agreement reached by the principals there would be nothing to do but enter the result reached accordingly. The court indicated that he was not without hope of a kiss-and-make-up reconciliation.

The cross-examination of the defendant did not occupy much time yesterday, it not being as elaborate as expected. The first argument was made by George L. Sanders, in behalf of Mrs. Hay, when the noon adjournment arrived. The court gave an inkling of what he was trying to do in the way of restoring harmony in the Hay household by announcing that he desired an interview with the attorneys in the case at 1:45 o'clock in his chambers. The invitation was accepted by all of the legal advisers, but neither one of the principals were present.

Mr. Hay said he did not know what the object of the conference was. It transpired during the afternoon that the court advised that a peaceable settlement of the matter be secured if possible, but S. A. Simons, representing the defendant, declared it is alleged, that his client would insist upon the case going to the court. Attorneys Sanders and John D. Works, for Mrs. Hay, might have had some proposition to submit but for the attitude of Hay.

With the dove of peace driven to the high grass, the argument proceeded in the afternoon, Messrs. Simons and Works consuming all of the time. A crowded courtroom listened to the oratory.

Whether the efforts to restore peace and happiness in the Hay home will meet with success, remains to be seen. The defendant declared that he could not afford to take any action looking to that end, in view of the scandalous and untrue charges that had been made against him. At noon Hay received a page and a half letter from his attorney congratulating him upon the impression he had made while on the stand as a witness.

INSOLVENT ESTATE.

OIL OPERATOR'S DEBTS

The first and final account of D. C. McGarvin, administrator of the estate of H. F. Bulwer, president of the Consolidated Crude Oil Company, was filed in Judge Rives's court yesterday. The statement was approved, and an order of the court made that all claims proved and allowed should be paid creditors in proportion to the amount of money in the hands of the administrator.

The total charge against the estate as shown by the account was $61,-618.53; the credits amounted to $46,-146.89. The appraisement of the estate March, 1905, showed its value to be $40,534.16. It was stated by the administrator there was not sufficient money in his hands to meet all of the claims.

It appeared from the moneys paid out during the term covered by the report that J. W. McKinley had been allowed $200 as attorney for the special administrator, and $1000 by the court as attorney of the general administrator. A further allowance was made by Judge Rives yesterday of $500 each to McGarvin, administrator, and J. W. McKinley, attorney, in closing up the estate.

TREPHINING NOT EXCUSE.

QUINTON GIVEN THREE YEARS.

Trephining of the skull for the crime habit has been wiped off the list of excuses in Judge Wilbur's court. Hereafter offenders against the majesty of the law must have something better to offer than the allegation that the skull is pressing down upon the brain, thus making the individual an offender in spite of himself.

John C. Quinton, who violated his parole several times and was operated on at the County Hospital for what was claimed to be undue pressure on the brain, was given a three years' under the first information lodged against him about a year ago. Quinton displayed the stoicism of a Piute Indian during the sentence of the court. It was quite evident the operation has blunted his sensibilities, if it accomplished nothing else.

Quinton was originally corralled by the law on the charge of passing a fictitious check, but he was released on probation after pleading guilty. In a little while he was brought back on the charge of violating the terms of his probation by indulging in the "phony" check habit, and he was allowed his liberty again through the influence of his friends. For a third time he was returned and it was on this occasion that the surgical operation was suggested and carried out by the physicians at the County Hospital. He was released again, but violated his parole by leaving where he was at work near San Diego, without the permission of the court, getting drunk and committing petit larceny. It was on the last proposition that he was again haled into court.

Judge Wilbur in passing sentence declared that in his opinion the only sort of treatment that would work a probable cure in his case was a term in prison, as he had not appreciated the well-meant efforts of his friends in his behalf.

Quinton's aged mother was in court to plead in his behalf, but the court refused to be moved by her appeals.

VERDICT IS GUILTY.

EMBEZZLEMENT CHARGE HOLDS.

The jury in Judge Willis's court considering the case of James Ward, charged with embezzling $300, the property of Alfred Sidler, returned to court last night with a verdict of guilty, and sentence will be pronounced Monday.

The charge against Ward was that on November 12, last, he received $300 from Sidler on the pretense that he would be given an interest in a remunerative business, which was not done, neither was the money returned.

Ward was on the stand yesterday, and said that he had borrowed the money of Sidler, the money to be used in improving a ranch owned by Ward at Elsinore. It was here that Sidler was to work, for which he was to receive $80 a month.

He denied that he had told Asa Keyes, after Sidler had complained of his treatment by Ward, that he (Ward) would return the money to Sidler but for the fact that the banks had closed for the day, but Keyes testified, reiterating the statement that Ward denied. Ward also denied that he had given the money to Attorney S. A. D. Gray, and in this statement he was confirmed by Gray.

COURTHOUSE NOTES.

BREVITIES MISCELLANEOUS.

CHANGE OF NAME. Judge Wilbur yesterday allowed the petition of the Columbia Trust Company to change its corporate name to the Oil and Metals Bank and Trust Company.

CASE OF BROWN. The motion of Harry D. Brown, the convicted embezzler, for a new trial was submitted to Judge Willis yesterday without argument. The court will decide the matter this morning. Brown was found guilty of embezzling $300, the property of Dr. Nettie E. Hammond, given him to purchase outright shares of the Missouri Pacific Railway.

PLEADS NOT GUILTY. In Judge Davis's court Dr. Galen R. Hickox, charged with committing abortion, pleaded not guilty to the information. The matter was continued until Monday, and in the meantime the defendant will be furnished with a copy of the evidence taken before the grand jury that indicted him.

DESIRE A CHANGE. A petition was filed in the Superior Court yesterday by the Thomas J. Barkley Company to change the corporate name to the Joannes-Spiana Company.

INCORPORATIONS. Articles of incorporation were filed yesterday by the United Hersegovina Catholic Benevolent Society; incorporators, Nick Yurak, George Maciack, Louie Konifood, Nick Boro, Mike Madock and John Motich. Dispatch Oil Company; capital stock, $500,000; incorporators, B. Rensir, B. Westlake, A. D. Chalmers, David Burk and John A. Murphy; subscribed, $5. Protective Investment Company; capital stock, $250,000; incorporators, P. E. Greer, D.

(Continued on Third Page.)

8500 People Are Using

Security Savings B

Safe Deposit Boxes

The Safe Deposit and Storage Vault facilities of this bank are [illegible] institution in the United States. The most modern fire-proof and burglar deposit equipment that mechanical ingenuity has yet devised—is [illegible] here. The vault has a capacity for 40,000 boxes. Rental $2.00 a year and [illegible] Call or write for illustrated booklet describing this department.

Capital and Reserve . . $ 1,700,0[illegible]
Resources . . . . . $27,500,0[illegible]

Number of Depositors 56,000

SECURITY SAVINGS BANK

Largest and Oldest in Southwest

Security Building Spring and [illegible]

"The Beautiful"

VERDUGO CANY[illegible]

TRACT

One Mile from Glendale
Running Mountain Stream[illegible]
Large Parks—Lin[illegible]

Only 20 Minutes' Ride

An Ideal Country Hom[illegible]

SPECIAL EXCURS[illegible]

NEXT SUNDAY—FEBRUARY[illegible]

Salt Lake Railroad will run a special First Street Depot to VERDUGO PARK round trip.

Train Leaves 10 A. M. and [illegible]

You will enjoy the MOST BEAUTIFUL in Southern California. Take your lunch pare to spend the day among the trees. Beautiful Booklet Mailed on Request

JOHN A. PIRTL[illegible]

401-2 Union Trust Bldg.

Tel. F6643 Los [illegible]

The Syr[illegible] with [illegible] rig[illegible]

—for cakes, [illegible] any other [illegible]

Pancakes and [illegible] Syrup is about the best [illegible] can imagine.

The syrup is just [illegible] and you always want

Towle's Circus Br[illegible] Table Sy[illegible]

is the latest and most delicious [illegible] Cane Syrup, Corn Syrup, [illegible] Syrup with a rich maple flavor.

Your grocer has Towle's [illegible]

Be sure to buy a can [illegible]

If you wish a beautiful [illegible] or Tea Spoons, cut this advertisement out, mail it with your grocer's name [illegible] to the Towle Maple Syrup Co., [illegible] Minnesota, and they will send you [illegible]

You can also get a series of [illegible] outs for the children by using Towle's Syrup. Ask your grocer about [illegible]

The Towle Maple Syrup Co.
St. Paul, Minn.

Heat With [illegible]

It means a big saving in many ways. [illegible] kind of heat wanted for this weather—[illegible] the amount you want—then turn it off [illegible]

With Coal or Wood it is always a [illegible] or too much heat.

GAS IS THE ONE SATISFA[illegible]

LOS ANGELES G[illegible] ELECTRIC CORP[illegible]

645 SOUTH HILL [illegible]

Phones: Sunset Main [illegible]

In any Milk Trust

The Original and Genuine

HORLICK'S MALTED MILK

The Food-drink for All Ages.

More healthful than Tea or Coffee

Agrees with the weakest digestion

Delicious, invigorating and nutritious.

Rich milk, malted grain, powder form.

A quick lunch prepared in a minute. Take no substitute. Ask for HORLICK'S.

eople Are Using

Savings Ban

Deposit Boxes

e Vault facilities of this bank are unsurpassed
es. The most modern fire-proof and burglar-p
anical ingenuity has yet devised—is solidly
y for 40,000 boxes. Rental $2.00 a year and u
ooklet describing this department.

serve . . $ 1,700,000.
. . . . . $27,500,000.

er of Depositors 56,000

CURITY
VINGS BANK
and Oldest in Southwest

Spring and Fifth

"The Beautiful"

VERDUGO CANYO
TRACT

One Mile from Glendale
Running Mountain Stream
Large Parks—Live Oa
Only 20 Minutes' Ride

An Ideal Country Home

SPECIAL EXCURSI

NEXT SUNDAY—FEBRUARY
Salt Lake Railroad will run a special
First Street Depot to VERDUGO PARK—
round trip.

Train Leaves 10 A. M. and 2

You will enjoy the MOST BEAUTI
in Southern California. Take your lunch
pare to spend the day among the trees.
Beautiful Booklet Mailed on Requ

JOHN A. PIRTLE
401-2 Union Trust Bldg.
Tel. F6643 Los Angel

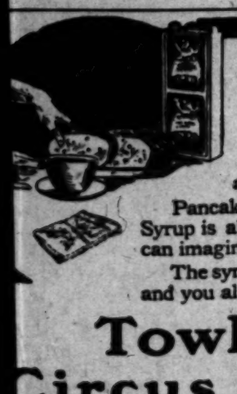

The Syr
with th
right
—for cakes,
any other pur
Pancakes and Towl
Syrup is about the best
can imagine.
The syrup is just the
and you always want

Towle's
Circus Bra
Table Syr

is the latest and most delicious
Cane Syrup, Corn Syrup, Hone
Syrup with a rich maple flavor
Your grocer has Towle's
Be sure to buy a can today.

If you wish a beautiful After-Dinn
or Tea Spoon, cut this advertise
mail it with your grocer's name
to the Towle Maple Syrup Compa
Minnesota, and they will mail you

You can also get a series of fi
outs for the children by using T
Syrup. Ask your grocer about

The Towle Maple Syrup C
St. Paul, Minnesota

eat With G

ns a big saving in many ways. Gas
heat wanted for this weather—that is, y
ount you want—then turn it off.
ith Coal or Wood it is always a questio
much heat.
GAS IS THE ONE SATISFACTORY

OS ANGELES GAS AN
LECTRIC CORPORATIO
645 SOUTH HILL STREET
Phones: Sunset Main 8920

THE PUBLIC SERVICE.

(Continued from Second Page.)

Roberts, M. B. Durning, L. V. Field and M. M. Loughran; subscribed, $50.

DAMAGE SUIT. An action was brought in the Superior Court yesterday in behalf of Edgar A. Case to recover $7150 from the Hughes Manufacturing and Lumber Company, alleged to be due on account of an accident by reason of a defective elevator, resulting in serious injury to the plaintiff.

BALLERINO ESTATE. The sale of the personal property belonging to the estate of Bartolo Ballerino was confirmed by the Probate Court yesterday. The bond of Thomas L. Winder and John M. York, administrators, for the purpose of selling the real estate, was fixed at $100,000 each. It is estimated that the entire value of the property of every description left by the dead "king" of the redlight district will reach about $400,000, and it is necessary to sell some of the real estate in order to pay off the heirs and several bequests that have been agreed upon.

Free Excursion to Granada Park Sunday. Call at 218 Union Trust Bldg. today or 10 to 4 Sunday for free tickets. Take a fine ride on Covina car, only 15 minutes from Main street, to the best suburb around Los Angeles. New bungalows and large lots for sale cheap, easy terms.

THE INFERIOR COURTS.

"COUNTRY YOUTH" MAKES BLUNDER.

SHOWS TOO MUCH KNOWLEDGE OF LEGAL PROCEEDINGS.

Prisoner Arrested for Disturbing Peace Poses as Farm Lad, But Suddenly Changes His Demeanor When Police Find Knock-out Drops Hidden in His Clothing.

W. H. Garland, who at the time of his arrest, Thursday night in the rear of the lunch room at First and Main streets, posed as a green country youth, yesterday, made a grave blunder when summoned before Justice Chambers in police court by asking whether he had been called upon to testify at his preliminary examination.

Garland's knowledge of court proceedings put a bee in the bonnet of Detective Jones, who is investigating the case. After Garland had pleaded guilty to a charge of disturbing the pease, Justice Chambers continued the case until this morning in order to permit an examination into the past record of the prisoner.

Officers working on the case stated at the time of Garland's arrest, Thursday night, that they believed he knew more about criminal practice than he professed.

Garland, in company with H. A. Freeman and Leroy Grossman, loafed about the saloon for some time. Freeman had a $50 bill and Grossman had about the same amount in gold, having been paid off for services on the Salt Lake Railroad. Garland had a little money with him.

Accounts differ as to how the men got into a small yard in the back of the saloon. At any rate they managed to get there and the men in the saloon were suddenly startled by wild yells. They rushed there to find the three men fighting and covered with blood. The men alleged they had been robbed, and when Officer Storey investigated, Freeman broke away and ran. He was captured after a chase of several blocks. When the men were searched in the saloon each had the proper amount of money.

At the police station, however, Garland was stripped. A bottle containing knockout drops was found under his shirt. A watch and a $5 gold piece was found in his hosiery. At that time Garland, who was dressed like a farm boy, talked about mule skinning and cattle handling and said that he was as smart as any city man. When the drug was discovered on him, he suddenly demonstrated his knowledge of courts and policemen and refused to talk.

Yesterday when he was called in court and asked whether he wanted to make any statement, the country talk was dropped and he said: "I presume, your honor, this is a preliminary examination and if so, I do not care to make any statement at this time."

When he was corrected and told that the charge was a misdemeanor, that of disturbing the peace, he entered a plea of guilty and said that he had simply answered a call for help from Freeman, who had been his friend and went to his rescue. Freeman also pleaded guilty to a charge of disturbing the peace and was returned to his cell. Both men will be sentenced at 11 o'clock this morning and in the meantime Detective Jones will make an investigation to determine whether Garland has a record as a jail bird.

Jury-Getting Slow.

The entire day's session in Justice Rose's court was taken up yesterday in the examination of jurors, called to try D. M. Greene, R. E. Ivett and H. G. Conner, charged with conspiracy to defraud. The venire was exhausted and a new one of twenty men ordered. The examination will be resumed this morning at 10 o'clock, and it is hoped that a jury will be obtained during the day, permitting the trial of the case to begin Monday.

First Woman Dentist Arrested.

Miss Orfa Leasher, superintendent of the Red Cross Dental Company, was arrested yesterday afternoon by Inspector Harris of the State Dental Board. She was arraigned before Justice Chambers on a charge of practicing dentistry without a license and released on $200 bail pending trial. Miss Leasher is the first woman practitioner to be arrested on that charge in California.

Botello Charged With Felony.

Louis Botello, a Mexican boy, who was captured after attacking two school teachers near the Indian Village, several days ago, was in Justice Chambers's court, yesterday, a felony complaint having been filed against him. The boy is charged with attempting a criminal assault upon the women. He tore the waist from one and made several scratches on the other before being driven off. He is said by officers to have been in trouble before for a degenerate act. His preliminary examination was set for February 28, and his bail fixed at $3000, which he was unable to give.

INVOLUNTARY BANKRUPTCY.

A petition was filed in the United States District Court yesterday to have the court declare the firm of Gholson, Steele Company of San Diego bankrupt. The petitioners are Edward T. Youmans, William F. Wright of this city, and Halfert Bros. of New York. It is alleged that the San Diego concern has debts of $50,000, but those enumerated in the petition only aggregate about $1200. It is alleged by the petitioners that the concern made a preferential transfer of goods to Ben Sloss, December 10, 1909, thus committing an act of insolvency.

SUIT ON NOTES.

Suit was brought in the United Circuit Court yesterday by the First National Bank of Manchester, Iowa, against S. W. Grier and others of San Diego. The bank asks judgment for $2250 and interest, alleged to be due on four promissory notes executed in favor of A. B. Holbert and assigned by him to the bank.

HOTEL ENGINEER BURNED.

Oscar Oleson, the engineer at the Burlington Hotel, No. 1722 West Ninth street, was painfully burned about the face, arms and hands last night by an oil explosion in the basement. Oleson was sent to the Pacific Hospital.

You Kissed Me.

You kissed me; my head
Drooped low on your breast,
With a feeling of shelter
And infinite rest;
While the holy emotion
My tongue dared not speak,
Flushed up like a flame
From my heart to my cheek.
Your arms held me fast.
Oh! your arms were so bold;
Heart beat against heart
In their passionate hold.
Your glances seemed drawing
My soul through my eyes,
As the sun draws the mist
From the sea to the skies.
And your lips clung to mine,
Till I prayed in my bliss
They might never unclasp
From that rapturous kiss.

You kissed me; my heart
And my breath, and my will,
In delirious joy
For the moment stood still.
Life had for me then
No temptations, no charms;
No vista of pleasure
Outside of your arms;
And were I this instant
An angel possessed
Of the glory and peace
That are given the blest,
I would fling my white robes
Unrepining down,
And tear from my forehead
Its beautiful crown,
To nestle once more
In that haven of rest,
With your lips upon mine
And my head on your breast.

You kissed me; my soul
In a bliss so divine,
Reeled and swooned like a foolish man
Drunken with wine:
And I thought 'twere delicious
To die then, if death
Would come while my mouth
Was yet moist with your breath;
'Twere delicious to die,
If my heart might grow cold
While your arms wrapt me round
In that passionate fold.
And these are the questions
I ask day and night:
Must my life taste but one
Such exquisite delight?
Would you care if your breast
Were my shelter as then?
And if you were here
Would you kiss me again?

—[Josephine E. Hunt.

Vapo-Cresolene

(Established 1879)

An Inhalation for
Whooping-Cough, Croup, Bronchitis, Coughs, Diphtheria, Catarrh.

Cresolene Is a Boon to Asthmatics.

Does it not seem more effective to breathe in a remedy for diseases of the breathing organs than to take the remedy into the stomach?

Cresolene vapor becomes the air, rendered strongly antiseptic, is carried over the diseased surface with every breath, giving prolonged and constant treatment. It is invaluable to mothers with small children.

Those of a Consumptive Tendency will find immediate relief from Coughs or Inflamed Condition of the throat.

ALL DRUGGISTS.

Send postal for descriptive Booklet—

Vapo-Cresolene Co.
180 Fulton Street,
New York.

The Curtis Publishing Company
Philadelphia
New York Chicago Boston

The circulation of THE LADIES' HOME JOURNAL is more than 1,200,000 copies each month. The same forces which have created THE JOURNAL'S unique circulation have, at the same time, made it an advertising medium of unique power.

Influence

A few years ago a very live advertising topic was the purchasing-power of women as contrasted with that of men. Advertisers had previously supposed that, since men were the wage-earners, they were the only ones worth talking to—a very grave mistake. Perhaps the argument of the amount of a woman's actual purchases was somewhat overworked. We are inclined to think that most men buy their own shaving-soap, for instance, which was one of the questions debated at that time.

But, whatever the magnitude of women's actual *purchases*, the *influence* which they exert upon *all purchases* is radically underestimated.

We have no doubt, for instance, that most "talking-machines" are paid for by men, but in nine cases out of ten a wife or daughter had an important "say" in the selection.

In a home, the woman is Secretary of State.

The Latest
VICTOR Records
Will Always Be Found at the
Exclusive VICTOR House

Look to us for your VICTOR wants—Our stock is complete and new. We handle VICTORS exclusively and can give better service for this reason.

FITZGERALD MUSIC CO.
523 BROADWAY

Hear Peary tell of the Discovery of the North Pole

Hear from his own lips the interesting story of his journey to the North Pole. How after twenty-three years of hardship and peril this undaunted American planted "Old Glory" at the earth's apex—the goal toward which the greatest nations had been struggling for nearly four hundred years.

"The Discovery of the North Pole"
by Commander Robert E. Peary
Victor Record 70012, 12-inch, $1.25

Hear it today

Any Victor dealer will gladly play for you this interesting record by the great explorer—a remarkable record made by the new Victor process of recording.

And be sure to hear the Victrola

The new Victor catalogue lists more than 3000 records—both single- and double-faced. Same high quality—only difference is in price. Buy double-faced if the combination suits you.

New Victor Records are on sale at all dealers on the 28th of each month.

Victor Talking Machine Co., Camden, N. J.

To get best results, use only Victor Needles on Victor Records

Geo. J. Birkel Co.
Selling Agents
Offer the Above
345-347 South Spring St.

Our Sunday Special Ice Cream Brick

has made us many friends. In return—we give extra-special value in it, varying it from week to week to suit many tastes.

For This Week—
WALNUT ICE CREAM.
MAPLE ICE CREAM.
GRAPE ICE.

50c a full quart brick—if called for.
80c a quart—packed in ice and delivered.

The L. J. Christopher Co.
241 S. Spring. 551 S. Broadway. 321 S. Spring.
Special Molasses Cream Buttercups Saturday—25c Pound.

Maier's "Select" Beer
A Perfect Beer for Particular People

Never $3.00

Yes! It's the Same Fine Hat
$3.00 Everywhere Else
Always $2.50 Here
La Touche
256 S. Broadway, Near Third

THE OWL DRUG CO.
Three Stores in Los Angeles—
320 S. SPRING ST.
BROADWAY AND FIFTH ST.
And 625 BROADWAY.

DRINK
Mission Malt
: : Tonic : :
For Health's Sake
At Druggists

Victor
Talking Machines
EASY TERMS
J. B. Brown Music Co.
649 South Broadway

Big Shoe Sale
Special Bargain Tables in Basement today and tomorrow.
MAMMOTH SHOE HOUSE
419 South Broadway.

Special Notice
Following our custom for the past sixteen years, this store will be closed Tuesday, Feb. 22, Washington's Birthday.

VILLE DE PARIS
317-325 SO. BROADWAY 312-322 SO. HILL ST.
A. FUSENOT CO

JEWELRY and HAIR ORNAMENTS

Constant arrivals in this department bring us the newest and most artistic conceptions of the best designers. We offer such a diversity of beautiful articles that selection here is a pleasure. Especial attention is called to our display of

Bandeaux, Barrettes and Braid Pins

In gold inlaid effects with rhinestone settings, or semi-precious stones, all brilliants, or jet, and in the plain shell goods.

We offer an attractive assortment of the new braid pins for the latest style coiffure from 65c up.

Barrettes from 25c up and bandeaux from 25c up.

Broken Lines of Bandeaux, Barrettes and Braid Pins at Greatly Reduced Prices

Special Offering of
JET HAT PINS
Values Up To $1.25
at 35c and 50c

A special purchase enables us to offer these excellent values. Plain styles 35c, fancy effects 50c.

New Neckwear 35c
At Each

We are showing an attrative line of neck fixings at this price, consisting of embroidered collars, embroidered batiste stocks, baby Irish stocks, mull rabats, lace trimmed, mull ties, and lace trimmed jabots. Choice at 35c each.

BEEMAN & HENDEE
447 South Broadway

Infants' Wrappers and Coats { 1-2 Price

No two pieces alike in these exquisitely made Infants' Coats and Wrappers, of white cashmere or soft colored silk. They are the daintiest little garments imaginable.

Selling at One-Half Price

JUST OUT
Southern California's
STANDARD GUIDE BOOK
By the Los Angeles Times

1910

The Only Complete Guide of the Kind Ever Published.

A HANDBOOK FOR RESIDENTS AND TOURISTS:
Being a Timely Directory Conveying Important Information Concerning the Southern Pacific Coast.

MAPS AND ILLUSTRATIONS
Showing Automobile, Railroad, Trolley and Mountain Routes.

PUBLISHED BY
The Times-Mirror Printing and Binding House,
Los Angeles.

For Sale at Newsdealers, Times Branch Office, and a 110 N. Broadway.
Price $1.00, By Mail, 10c Extra.

The Times-Mirror Company

H. G. OTIS.....President and General Manager.
HARRY CHANDLER.....Vice-Pres. Assistant Gen. Manager.
MARIAN OTIS-CHANDLER.....Secretary.
ALBERT McFARLAND.....Treasurer.
PUBLISHERS OF

Los Angeles Daily Times

Pronounced Loce-AHNG hayl-ais.

Vol. 37, No. 78.

Daily, Weekly, Sunday Weekly Magazine. Founded Dec. 4, 1881. Twenty-ninth year.

EVERY MORNING IN THE YEAR.

TIMES NEWS—Our Associated Press service covers the globe, transmitting over 25,000 words daily, not including specials.

RATES—Daily, Sunday and Magazine, 75 cents a month, or $7.50 a year. Daily without Sunday, $7.20 a year; Sunday, $2.50; Magazine, $2.50; Weekly, $1.50.

TELEPHONES—Counting room, Subscription Department, Main 8200; Editorial Rooms, City Editor and Local News Room: Home, Main 8200; Home, ask for THE TIMES.

OFFICES—Eastern Agents, Williams & Lawrence, Brunswick Building, 5th Ave and 26th St., New York; 1225 Marquette Building, Chicago; Washington Bureau, 44 Post Building. (THE TIMES on file.) San Francisco Office, Room 1206 Call Building, R. J. Bidwell, Representative.

BONA FIDE CIRCULATION—Daily, net average for 1896, 15,-096; for 1897, 19,258; for 1898, 26,131; for 1899, 28,731; for 1900, 34,723; for 1901, 39,448; for 1902, 36,936; for 1903, 36,366; for 1904, 37,707; for 1905, 42,186; for 1906, 50,681 copies; for 1907, 52,311 copies; for 1908, 55,709 copies; for 1909, 54,934 copies; Sunday average for 1909, 61,178 copies.

THE TIMES has a far larger bona-fide circulation than any local rival. The industrious, substantial, liberty-loving classes are its steady patrons. The greatest volume of business advertising, the finest display, the best classifications, the largest results to advertisers. Proofs cheerfully furnished.

Offices, Times Building, First and Broadway. Branch, 531 South Spring Street.

Entered at the City Postoffice as mail matter of the second class.

Editorial Pen Points

This Goo-Goo business comes high, but it seems that Los Angeles had to have it.

Andrew Carnegie is no exception to the rule. He also began life as a poor boy.

The Laird of Skibo will find the golfing good and the links sporty all along the line.

We are to be visited by King Chulalongkorn of Siam. Hope he brings the twins with him.

As far as the taxpayer can see "Good Government," as it is practiced in this town, simply means expensive government.

Mr. Carnegie says that Roosevelt and Taft are both good men. He will find that most Americans agree with his statement.

The most discouraging feature of the whole system of life is that nearly every man who is a failure is such from choice.

While one of the Roosevelt boys has been hunting wild hogs another has been hunting a wife. Versatility runs in the family.

When a man gets to be so wise that he can no longer see any sense in Christianity he is so stupid that he doesn't know anything.

A million-dollar graft scandal has broken out in Cincinnati. As fast as old grafters are cleaned out new grafters take their places.

When the population of California reaches 5,000,000, then is when there will be some struggle here for footholds on the land.

If Congressmen Mudd, Moon, Mann and Crow decide to form a solid combination we think they could make trouble for even Uncle Joe.

John L. Sullivan has bought a farm. Better late than never, but John would have been a lot richer had he gone to farming twenty years ago.

A London scientist declares without qualification that the potato is the deadliest enemy of the human race. How'll you have yours—fried, boiled or mashed?

The latest balance sheet of the meat trust shows that the institution has survived the boycott without really having had any evidence that there was a boycot.

The thing to do is to keep your heart young. The way to do it is to play marbles and to remain interested in every pretty girl that turns the corner.

When last heard from, William J. Bryan was in Nevada, where he can speak from a mountain top and hear himself echoed back as many as one hundred times.

Mr. Carnegie has resolved to die poor, but he doesn't propose to die until he must. Especially he doesn't intend to freeze to death. That's why he is in California.

Politics is a pathetic thing, after all. Now, here they are filling up this little man Marshall of Indiana with the idea that he can be President of the United States.

One of the sad spectacles of life is a young man who lives in a town that is separated by a couple of hundred miles from the town where the best girl lives.

If it be true that Theodore Roosevelt, Jr., has decided to take unto himself a wife, it is fair to suppose that he is no longer working in a carpet factory at $7 a week.

The return of James J. Jeffries to Los Angeles creates more real excitement than though fourteen multi-millionaires and seven Dukes were to arrive on the same afternoon.

The British should think twice and then come over here and ask a few questions before they decide to remodel their House of Lords on the plan of the United States Senate.

A large amount of people seemed surprised to learn that there was another election yesterday. We see no reason why any man should be surprised at anything that happens so often.

Los Angeles has ever been wonderfully free from fire and the like of that. Even the meeting of the N.E.A. has been without untoward features. Guess it's all owing to our peerless climate.

Champ Clark has been in Congress during a period covering sixteen years. Most of the time he didn't count, however. It is a well-known fact that Champ is and always has been a Democrat.

We don't want lots of new people to come to California in order to get their money. We have plenty of money of our own. We want them because we desire the happiness of all human beings.

In the State of Virginia no man is allowed to serve more than one term as Governor. In some of the other States there is no law or custom to that effect, but the one term idea prevails just the same.

Will it ever dawn on the various denominations of the Christian religion that their quarrels and bickerings and the mean things they say about one another are as little like Christianity as black is like white?

THE SCANDALOUS PRIMARY.

Nothing that has occurred since "Government by Goodness" got its pious paws on the city treasury has so thoroughly rattled and humiliated the Goo-Goo bosses as has the Richmond Plant fiasco, which it will cost the taxpayers of Los Angeles $30,000 to remedy by due process of faddism.

All the Goo-Goo organette can do is to writhe, sputter, twist, seek to bury the facts and shout that The Times is "either a knave or a fool" and of course to be blamed for the whole foolishness. The distress of the toy newspaper is somewhat greater than usual; but its logic is merely on a par with its advocacy of the fads which threaten to bankrupt the city treasury.

Suppose The Times is irretrievably vicious or hopelessly ignorant, what has that to do with the case? What have oranges to do with it—or lemons?

Fortunately for Los Angeles, the facts cannot be suppressed, and they will light a fire that will prove a valuable beacon to charter amendment makers and charter amendment voters in the future.

The Goo-Goos for political reasons put up for the City Council of Los Angeles one Richmond Plant, and elected him, although he was not a legal resident as the charter requires. After his ineligibility was exposed by The Times, Plant was forced to resign his office. He could not legally be a Councilman, and admitted it when he had to admit it. The law compelled him to get out. All this is of record.

It is also a matter of record that the average cost of holding an election in Los Angeles is now about $15,000. As two city elections will be necessary under our faddist Willard-Lissner charter, to choose a Councilman to succeed Plant, the cost of the break will be about $30,000. We must hold two general city elections, embracing all the precincts—that is a primary and a regular election—to choose one Councilman. The election officers must be appointed and paid; there must be eight officers for each of the 230 precincts in both elections; and the taxpayers must foot the bills, unless the mortified Goo-Goos do the right thing and pay the enormous expense out of their own pockets.

Now, under the old system, prevailing before Lissnerism and Willardism had tainted our municipal affairs, the cost of choosing a Councilman would be but nominal in such a case as this. The nomination would cost nothing; the election would be held in but one ward and cost a trifle.

It is true, as the Goo-Goos rage, that the State primary law is just about as bad as the city charter provision. On this point, The Times does not take issue with the Goo-Goo blusterers. It agrees with the State Supreme Court that the State law is faulty, onerous and extravagant.

But it was a colossal blunder for the Legislature of California to saddle the people of California with such a costly, degrading and mischief-making device which compels judges to get down from the bench and scramble for office, and which in any contest for a nomination gives the man with a sack of coin the advantage over his abler competitor without it. It was an obvious mistake on the part of the voters of Los Angeles to adopt a charter which lays such a grievous burden upon their shoulders without any compensating benefits. We certainly had as good Councilmen as Richmond Plant before we had to pay $30,000 apiece for the privilege of electing them.

How simple it would be, how inexpensive and how satisfactory, if at the present time the various parties in Los Angeles could nominate their candidates for the Council and the voters of a ward elect him, as we used to do before Los Angeles was bitten by the mad bug of faddism. The election would not cost over $2000 at the most!

Every time the test has been applied to the Lissner-Willard charter the thing has leaked. The Superior Court declared it full of holes when the Mushet-Smith contest came up. Some of the most ardent advocates of the invention threw up their hands and publicly admitted that it did not work and new plugs and wheels must be fitted into it. It is sure as death and Goo-Goo taxes that the Los Angeles charter primary will be discarded or tinkered out of all semblance to itself at the next charter election. And if the next Legislature does not repeal or completely alter the State's primary law that has made such a hodge-podge of our State politics and driven some of our best men and most valuable public servants, like Senator Flint, from seeking office—which has made it impossible for the office to seek the man—then The Times is very much mistaken as to the present temper of the public mind.

For some years The Times has been protesting that the "reformers" of the Willard variety, of the sort that have got possession of the Municipal League, were impracticables, were dangerous doctrinaires, were purveyors of quack nostrums, and that it would cost the public dearly in confusion and cash to incorporate their theories and notions in a charter. The Times now leaves it to the public to say whether there was any sense or sanity in this journal's contentions.

TAKING THOUGHT FOR WHAT WE EAT.

It is a simple and in a way a comfortable philosophy which advises mankind to take no thought for what they should eat or what they should drink. But with our highly-developed civilization and the general diffusion of a few of the most elementary features of science the great business of life would seem now to be taking thought for what we shall eat as well as for what we shall drink.

The director of the California State food and drug laboratory warns people to be careful in their way of thinking upon this subject. It is a conspicuous case of a little learning being a very dangerous thing. Just the other day we had a lot of people rush together in associations to make vows to, and with one another, to eat no more meat until the cow came down from over the moon. We warned these people at the time not to go too far in the cutting out of meat from the daily ration. We hear little more of it, and the fad is probably dying out. What strikes the person who goes into the back of his own head for his thoughts, is the query, why it should be necessary for A, B, C and D, and on down to the end of the alphabet, to get together and associate themselves in a boycott of meat. Why can't a man on his own personal responsibility and on his own private judgment decide how much meat shall be in the daily rations? Why not quit eating meat if one chooses—or eat it?

Dr. Jaffa, at Sacramento, from the arcanum of his laboratory, takes the proteid foods which may be substituted for meat and shows by analysis the actual weights of one which may be substituted for the other. The savant instructs us that it would take from two to five times as many beans, skimmed milk or cheese, as it does meat to get a certain quantity of protein out of it to sustain and repair the tissues of the body. The practical lesson is this: To work up in the stomach or digestive mill of the human system two or three times as much of other foods as of meat is an exceeding great strain upon the ability of the mill. It will take and handle just so much grist, according to the power contained in the apparatus. Consequently children are better for the use of a moderate amount of meat because of the ease with which it is digested. The same is true of all anemic persons and those lacking vitality.

It would seem as if it would need no scientist from his laboratory to tell us this. All matter in its absolutely final analysis is unorganized and lifeless. The worm lives on minerals and clays, the bird lives on the worm, the man on the bird. The grass grows from the crudely-organized soils of the earth and they are in some mysterious way the product of the unorganized, absolutely dead material of the globe, speaking from our point of view. It is doubtful whether there is such a thing in the universe as absolute death.

Now the bird cannot digest the clay until after the worm has transformed it into organic form. Mankind, except in the rare case of King Nebuchadnezzar, has never flourished upon common grass. The cow converts the grass into steak, and so performs the second half of the transformation, the grass taking it from the unorganic soils. If the grass takes a third of the work and the steer another third of it, it leaves man's digestive organs only 33 1-3 per cent. of the work required of them to convert the clays and salts of the soil into human tissue, bones, sinew and muscle.

That is all the philosophy there is about it. The grass has the digestive capacity by very slow process of converting the soils and salts into its own tissue. The steer has the digestive ability of converting the grass into beefsteak. Two-thirds of the work being done, man is equipped by nature with the digestive power to do the other third of the work, transforming the beefsteak into human blood, tissue, brain, physical and mental force.

HE HAS A WAY WITH HIM.

THE ADROIT MR. TAFT.

The other day it was announced from Washington that Senatorial objection to the postal savings bank bill would probably thwart the efforts of the President to have the bill converted into an act, and that a great many people who think great results are to come from this new device would be disappointed.

We must never count upon the President being defeated until he hauls down his colors or until Congress adjourns. Behold, three days pass, and we are told that all the obstructionists have handed over their belligerent weapons and yielded unconditionally to the very adroit Mr. Taft. Even the amendments to the postal savings bank bill, which seem to have been devised to render its passage futile, have been withdrawn by those who offered them.

As for ourselves, we are no great admirers of the postal savings bank device and predict that no very large benefits are coming from its passage. But a "whole lot of the people" are clamorous for this. Many of those who demand it will never deposit a dollar. The party promised it, and we think if it is not unconstitutional or positively wrong the people should be permitted to have their way, and we are sure the party promises ought to be kept, so far as possible.

There is one clause we hope will be incorporated in the new law on its final passage, and that is to limit the amount of money that any depositor may place in these government banks. In our opinion $500 should be the absolute limit. The device is urged by and for the people of very small means. Those who will use it will require many weeks and months to accumulate $500 of savings. Our opinion is that it will be foreigners of dense ignorance and of small savings who will mostly place their money in the government savings banks. After these will come people unaccustomed to business ways and always with very little ready money ahead of them. The intelligent business people of the United States, accustomed to business ways and wise by experience, will still go on placing their savings with reguarly incorporated banks carried on by capital stock supplied by private individuals. Experience has proved to nearly all of us that these banks are well managed and that money placed in them is safe. In order to pay 3 to 4 per cent. interest to depositors and make something for the stockholders, while absolutely securing loans of these deposits, they choose real estate mortgages as the safest and surest form of investment, and therefore demand a term of notification from a depositor withdrawing his funds. In times of panic many people get nervous about the fate of their money, but the successful way in which the savings banks of America came through the squeeze two years ago has probably dissipated this nervousness to the extent of 80 or 90 per cent. People with the facts in their minds will choose to take 3 to 4 per cent. from these private banks rather than 2 from the government.

But in accordance with the promise made to the people in the platform two years ago and in response to the quite general public demand, we say by all means pass a properly-drawn, well-safeguarded bill putting these banks in operation.

Editorial reference was made in yesterday's issue to the alleged gubernatorial aspirations of Joseph H. Call, Esq. It is only just to him for us to publish the fact that Mr. Call has heretofore emphatically denied that he has any aspirations in that direction.

Pretty soon those fellows who go trout fishing once a year will be shining up their old bamboo

WHAT DOES HE REPRESENT?

Senator Jeff Davis is a national if not an international joke. The joke on the American people is that such a man could reach so high a position. To the world ignorant of American citizens, their attainments, refinement, convictions and purposes, he is taken as representative of the people. We ourselves can afford to laugh at his queer notions, his intemperate speech and gaucheries of manner, because we know he represents no large community in the country.

Hence the puzzle is to account for such a freak in the Senate. There are in our vast country (so much of it new) sporadic cases of very queer people gathered in some small portions of the United States. There are still in the Southwest places where railroad trains are not run hourly. There are corners where daily newspapers or any prints that convey information of the outside world are hardly known. But there is no State in the Union where there are not found large cities, advanced schools, polite society and a general knowledge of current events.

Dickens in "American Notes," portrays queer characters alleged, for British consumption, to be typical of the American people. The same notion is elaborated in "Martin Chuzzlewit;" but did Dickens's genius in its wildest flights, stimulated by his desire to produce a book strong enough to tickle the British palate, so abnormal because of its bitter prejudice against Americans, ever get within leagues of anything so utterly absurd as the Arkansas Senator?

There may be spots in the "black belt" along the branches of the lower Mississippi where the negro degenerate turns up its nose at the more degenerate "white trash," where Senator Davis might be mistaken for a gentleman and palm his crude notions off as statesmanship. But there is no State where he could possibly be mistaken generally either for a gentleman or one of average common sense.

How then did he get into the Senate?

He is at the head of his class, or at the foot, according to your point of view. But it is both sad and disturbing to reflect that he is not alone, and that he is not the only one of his kind who gets himself raised so far above the herd as to become conspicuous. Along the "Father of Waters" and its confluents, from Canada to the Gulf, the people have formed the habit of sending too many bizarre demagogues to Congress. The success achieved by men of the Jerry Simpson, Tom Watson, Jeff Davis type has spurred those of more common sense and greater cultivation to play the demagogic clown for a place in politics.

Happy is the United States to have its splendid public school system to counteract the virus that comes here in the veins of "fiery Frank and furious Hun" and to lick in time the "white trash" "to the manner born," as well as the imported mass of ignorant prejudice, into shape. Davis is an accident. Tom Watson is innocuous. W. J. Bryan is a "dead one," and in no long time Congressman Cooper of Wisconsin will come to his right mind, and Senator Cummins will cease aping La Follette.

A Pessimistic Conception of God.

BY EDMUND VANCE COOKE.

How glibly, how greasily man says "God,"
Yet the wisest savant is the merest clod
Whose mind cannot compass this handful of sod
From his own little earth. Here it is, newly-grassed;
Every grain of its sand is molecular-massed;
Every blade is an epic, serene, unsurpassed;
Every cell of its life holds a secret so vast
That the mind staggers back at the riddle aghast.
As a grain of this sand to its planet, so, too,
Is our earth to the tangle of suns in our view.
And beyond? And beyond! Man must ever despond
To pronounce any word save another "Beyond!"
Aye, we scan and we search, we dispute and discuss,
But Infinity still is Beyond, with a Plus!
Our star, in the streak of the sky, merely floats
As a speck in the sunbeam, a mote among motes.
Swarming round on this mote is the infinitesimal
Insect too small to express by a decimal,
Myriad-ciphered. Its place in the plan
We can only conjecture; we call it a man.
Yet this germ of humanity crinkles its knees
And with orotund voice and a nominal "Please,"
He cajoles the Omnipotent, salving his views
With some second-hand praise and some gossipy news,
And flattered Infinity then is requested
To alter His Plan thus and so, as suggested!

If the Infinite Microscope sees him the while,
Let us hope that Infinity knows how to smile.
—[American Magazine.

Knowledge is proud that he has learned so much. Wisdom is humble that he knows no more. —[Cowper.

The work of the world must still be done,
And minds are many, though truth is one.
—[Henry Newbolt

UNCLE WA...

BY UNCLE WAL...

We're making laws... from harm our pro... booms out at eight, and... freight for home and... wary cops their vigils... down and out; we wou... and boys who'd hear... watch their parents... is canned; the childre... buy such coffin-nails as... makes the darlings sm... statutes brings, to plain... things. It's strange ho... screaming blood-and-... woolly, red-hot yarn, the... barn. The tales of bra... of men, and robbed a ... away from jail, with ... trail; of long-haired ... nothing fear—except a ... our Johnnie reads; they ... deeds; and when he ... ends his bright career ... awatting evil things, and ... wings, let's swat the ... on the reader's soul and ...

[Copyright, 1909, by ...

Why Lincoln ...

[From ...

Vice-President Sherman... fore him clearly outlined... less of obstacles. He ... his creed, and to that ... and suffered patiently."

Booker T. Washington: ... or afraid to come into ... races."

Rev. Frank Crane: "... sition. He liked to do a ... painting his house, ... errands, while most ... fun by eating frozen ... dulging in indigestible ...

Speaker Cannon: "He ... or, going with the wind ... one crying aloud and ... hate and prejudice to ... system that had been ... ganization of the republic ... inhumanity and injustice ... did any man, but he ... autonomy of the State."

Congressman Hull: ... showed him. He steered ... that four years' storm ... light of peace with the ... It was his unerring ... impetuous advocates of ... bore the cruel criticisms ... own Cabinet planned for ... bored no revenge and ... the struggle for liberty to ...

STREAKS O...

Has a Good Use.

"Ah," said the minister ... a nice child! And what do ... you grow up?"

"I don't know," replied ... present I'm the excuse ... of the divorce court."—[...

The Saving Spirit.

Reverend Gentleman: ... that half the cases of ... smoking those foul, dirty, ...

Son of Toil: And do ... 'alf the black eyes are ... in' their own business?—[...

The Mean Thing.

"That party gown you ... as new, isn't it, my dear?"

"Yes, it's in first class ... you ask?"

"We've been invited to ... I just wanted to forestall ... make that you didn't have ...

[Detroit Free Press.

Pay for It, Any Way.

"How can I tell," asked ... I am getting tender meat ...

"There's only one sure ... butcher, 'an' that's by ...

"But I have to buy it ...

"Yes'm; that's the ...

[Chicago Tribune.

True to His Pledge.

"Have a drink?"

"Thanks; but I belong ...

"I'm going to have one."

"Then take this 10 cents ... can get two drinks for a ...

Herald.

Safe from Family Jars.

"What is your idea in ... policy?" queried the young ... to travel?"

"No," replied the ex-widow ... again last week, you know."

Still Complimentary.

"Marriage hasn't altered ...

"Hasn't, eh?"

"No. She used to say ... she uses that term to ... the furnace."—[Kansas City ...

Learn by Example.

The Girl (rather wearily) ... know a thing about baseball?

The Beau: Let me explain ...

The Girl: Very well, ... of a home run.—[From Life.

Reason for His Faith.

Heckle: Have you any ... of your dog?

Heckiam: Have I? Yes ... pork chops, hams, shoulders ... feet go up 5 cents a ... sausage isn't changed. ... a mere idea.—[Chicago News.

The Moral ...

We are accustomed to ... Indians as abjectly dependent ... Uncle Sam, and as deprived ... paternalistic government ... prising to be told of the ... have lately given to the ... resident upon Indian ... gambling and reduce the ... spirits—the besetting sins of ... larly when he is not given ... expected all will ... by Monday.

It has been reported to the ... on conservation by ... missioner that 700 Navajo ... to the "white father," ... collection of gambling ... of their own volition ... materials for the engraver ... been sent to Washington ... with the enormous collection ... of a fast perishing race ... by the Indian Bureau.

It is said that the ... warlike outbreaks ... to be ascribed directly to ... on the sale of liquor, and ... of the Indians themselves ... which is to be compared to ... Chinese to abolish the ... delphia Ledger.

Stop ...

It has just about ... a girl's own complexion ... One of the first ... er he has been ... the number of life's ... The habitual wife ... wife is usually very ... The kind of man ... talking about is never ...

For In... Units of ... The Tru...

...W. Craig, ... College of Law, whose ... Superior Judge was ... launching at a ... hundred students ...

...ment, but agreed to ... away to procure votes ... appoint a committee to ... his campaign. ... factor, heretofore un... entered into the poli... promises to wield a ... the election next fall. ... is 300 strong, nearly ... been voters, and ... some influence with ...

...k Richardson called ... order shortly after 5 ... of the seriousness ... convention ever conducted ... envoys settled down to ...

...k Doherty, who is as ... as a child is of pastry, ... speech which roused ... auditors and brought ... volley of shouts for the ... his ambitions. ... to say that heretofore ... been a Democrat," the ... roared in ringing tones. ... ranging my politics. To... register as a Republi... myself to unreservedly ... secretary in the coming ...

...e the cue for the other ... Hibernian doctrines to ... feet and renounce their ... When the gathering had ... probably safe to say ... a man in the institu... ready to pledge him... principals. ... who has staunchly up... platforms, paid glow... the qualities of Craig ... the enthusiasm. ... in debate have fer... the regular Republican ... the with the orators. ... tatives of the various ... assembled in peace ... and united for a single ...

...volunteered in dozens ... election deputies for the ... relating the secretary's ... dent Richardson was ... appoint a committee of ... in the management ... He submitted a par... evening. Those chosen ... Tellings, A. A. Webber, ... R. W. Robinson, R. H. ... P. Doherty, Leo Rosen... Kelly, Deacon Taggert, ... and R. Peterson.

GREAT FEAST.

...dred Guests Expected ... ber of Commerce ... banquet.

...of Commerce banquet ... given at Levy's Tues... will be one of the ... ever arranged by the ... to present pros... of guests is lim... are still a few tick... expected all will ... by Monday.

...on conservation by ... Short of Fresno and ... Pardee are out of the ... Short is ex... the corporation ... while Pardee will ... the side of Clifford ... Chief Forester. ... these two addresses, ... will give his valedic... Joseph Scott as the ... of the organiza... will reply in our ... speeches. ... a reception prior to ... President Booth an... following mem... Reception Committee: ... Wilfred Arnott, W. G. ... Burnham, E. W. ... Beck, W. A. Bonynge, ... L. Brownstein, R. H. ... Booth, J. Ross Clark, A. ... Collins, A. B. Chase, ... J. C. Drake, W. H. Da... Dr. H. M. Eichelberger, ... Fay, Walter Fisher, ... L. C. Gates, C. W. ... Gibson, Dr. Frank Gor... Hansen, W. P. Jeffries, ... D. Kerckhoff, C. L. Ko... Kiokke, ... F. W. D. Longyear, ... P. Mulford, D. A. ... Mercereau, Louis M. ... McMarvin, Q. C. ... Nightingale, Dr. P. B. ... Perry, E. R. Potter, ... Spence, J. ...

UNCLE WALT.

BY UNCLE WALT [illegible]
Where Grows the Finest Fruit in the World.

We're making laws, with [illegible] from harm our precious [illegible] booms out at eight, and wagons freight for home and bed; wary cops their vigils keep, down and out; we won't have and boys who'd hear the [illegible] watch their parents shout. is canned; the children of buy such coffin-nails no more makes the darlings sore. Each statutes brings, to shield them things. It's strange that we screaming blood-and-thunder woolly, red-hot yarn, that John barn. The tales of bandits who of men, and robbed a train; away from jail, with punk trail; of long-haired scouts and nothing fear—except a bath. our Johnnie reads; they brace deeds; and when he can he ends his bright career in jail swatting evil things, and putting wings, let's swat the book that on the reader's soul and brain.

[Copyright, 1909, by George [illegible]

Why Lincoln Was

[From Speeches of Ten

Vice-President Sherman: "He fore him clearly outlined and less of obstacles. His country his creed, and to that end and suffered patiently."

Booker T. Washington: "He or afraid to come into contact races."

Rev. Frank Crane: "He sition. He liked to do a little painting his house, chopping errands, while most living fun by eating frozen slush dulging in indigestible banquets."

Speaker Cannon: "He was or, going with the wind and one crying aloud and sparing hate and prejudice to arouse system that had been in ganization of the republic. inhumanity and injustice of did any man, but he had autonomy of the State."

Congressman Hull: "He showed him. He steered the that four years' storm until light of peace with the surrender. It was his unerring judgment impetuous advocates of immediate bore the cruel criticisms of his own Cabinet planned for his bored no revenge and treated the struggle for liberty he was

STREAKS OF W

Has a Good Use.

"Ah," said the minister to the a nice child! And what do you you grow up?"

"I don't know," replied the present I'm the excuse that keeps of the divorce court."—[Exchange.

The Saving Spirit.

Reverend Gentleman: Do you that half the cases of cancer are smoking those foul, dirty, short

Son of Toil: And do you 'alf the black eyes are caused by in' their own business?—[Illustrated

The Mean Thing.

"That party gown you got for as new, isn't it, my dear?" he

"Yes, it's in first class you ask?"

"We've been invited to dinner I just wanted to forestall any make that you didn't have a [Detroit Free Press.

Pay for It, Any Way.

"How can I tell," asked the I am getting tender meat or

"There's only one sure butcher, "an' that's by eating

"But I have to buy it before "Yes'm; that's the beauty of [Chicago Tribune.

True to His Pledge.

"Have a drink?"

"Thanks; but I belong to an "I'm going to have one."

"Then take this 10 cents and can get two drinks for a Herald.

Safe from Family Jars.

"What is your idea in taking policy?" queried the young man. to travel?"

"No," replied the ex-widower; again last week, you know."

Still Complimentary.

"Marriage hasn't altered her Hasn't, eh?"

"No. She used to say he she uses that term to describe the furnace."—[Kansas City Journal.

Learn by Example.

The Girl (rather weary, at 11 know a thing about baseball.

The Beau: Let me explain it to The Girl: Very well, give me of a home run.—[From Life.

Reason for His Faith.

Heckle: Have you any idea as of your dog?

Heckiam: Have I? You just pork chops, hams, shoulders, feet go up 5 cents a pound sausage isn't changed—well, I've a mere idea.—[Chicago News.

The Moral Indian

We are accustomed to think of Indians as abjectly dependent on Uncle Sam, and as deprived of paternalistic government that is surprising to be told of the outrages have lately given to the ancient resident upon Indian reservations gambling and reduce the consuming spirits—the besetting sins of the [illegible] larly when he is not given much

It has been reported to the Commissioner that 700 Navajo Indians to the "white father," their annual collection of gambling paraphernalia of their own volition surrendered materials for the engrossing pastime been sent to Washington and [illegible] with the enormous collection of gambling of a fast perishing race at the hands by the Indian Bureau.

It is said that the reduction in warlike outbreaks upon the reservations to be ascribed directly to the restrictions on the sale of liquor, and the moderation of the Indians themselves in regard which is to be compared with the Chinese to abolish the smoking of opium.—[Philadelphia Ledger.

Snap Shots

It has just about gotten so it has a girl's own complexion looks to her.

One of the first surprises that often he has been reduced from affluence the number of life's necessities he can

The habitual wife beater has no wife is usually very fond of him.

The kind of man who always talking about is never married.

For Investment
Units of Business Property
The Trustee Co.
424 [illegible]

THE MARK OF GOOD CLOTHES

A Two Price Sale of Men's Suits

$11.00

This lot consists of 300 suits, arranged for easy choosing. It contains all short lines of Suits previously sold up to $20. They're worsteds for the most part, in medium shades, sizes 34 to 42. This is a splendid opportunity to get the good every-day suit at a very low price.

$16.00

This assortment includes about 400 suits. They're of mixed colored fabrics—cassimeres and tweeds—with a handsome collection of worsteds in medium and dark shades. This lot includes values as high as $30 at regular prices. Sizes from 34 to 42 are included, as well as special sizes for stout and extra tall men.

Harris & Frank
Outfitters for Men, Women, Boys and Girls
437-439-441-443 SOUTH SPRING

$3

For Misses' Spring Wear

Patent colt ankle strap pump for misses and college girls. Welt sole, low heel. Sizes 11 to 2. Price $3. Sizes 2½ to 7, price $2.75. Simplicity and quiet elegance mark this model which will be popular for spring and summer.

STAUB'S GOOD SHOES FOR CHILDREN ARE PRICED $1.75 TO $3.50. BIGGER STOCK, STRONGER VALUES AND BETTER QUALITY OFFERED NOWHERE.

Staub's
MEN'S, WOMEN'S & CHILDREN'S SHOES EXCLUSIVELY
BROADWAY COR. THIRD

ORIGINAL ALLEGRETTI CHOCOLATES
Exclusive agents. Order a box today.
OFF & VAUGHN DRUG CO., 352 South Spring

Tuttle, E. P. Teasdale, A. H. Voight, C. S. Walton, Gilbert S. Wright, A. J. Wallace and Leo Youngworth. Robert Marsh is chairman. The members of the committee will report to him at 6 o'clock at Levy's.

LINE THAT STRETCHES.

Hundred and Fifty Now Waiting for Yuma Farms, and They're Still Coming.

The line of eager applicants for government land near Yuma, which will be opened to entry March 1, increased materially yesterday. Last evening there were about 150 in the "bread line" that extended from the Chamber of Commerce building to First and Broadway. When the last numbers are given out by the police this morning it is expected that there will be 200 or more land-seekers. As there are only 172 farms to be disposed of, some will be doomed to disappointment.

When it grew dark, some of the patient watchers produced oil stoves. Others huddled up in old comforters and blankets. The "night owls" fared worse than those who stood watch in the daytime, for there was less to divert their attention. During the day there were many spectators and those in line had to repeat their story over and over again to curious tourists.

The street venders did a thriving business. All the applicants appeared to have plenty of money, for they purchased cigars, magazines, popcorn and other articles calculated to make their long days of waiting pass more pleasantly.

There is little hardship attendant upon the long vigil in this climate. The only thing that will cause trouble is an old-fashioned rain.

MOST complete Guide Book to Southern California ever issued. Address or call Times-Mirror Printing and Binding House, 139 North Broadway, or at all news dealers.

F. W. REID has written for The Times Magazine of the coming Sunday an interesting article about Awaji, a place out of the beaten track in Japan.

AN ARTICLE in The Times Magazine the coming Sunday will relate to the life of the

J. W. Robinson Company
Boston Dry Goods Store
S. Broadway 235-237-239. S. Hill St. 234-244.

Butterick Patterns and Publications for March are ready. Subscriptions taken for the Delineator. Dollar a year.

Toys

The Toy Department of this store is not a Christmas-time side issue—it is always ready to supply your youngsters' ever present demand for toys.

$2 express wagons, 15x30 inches and strongly built, $1.50 each.

"Aero" flying machines—something new—will fly alone a hundred feet—65c.

A new shipment of games—"Cats on the Wall," "Alice in Wonderland," "Watermelon Patch," "Fish Pond," "Hand of Fate," "Fortune Teller;" "Jack Straws," "Tiddledy Winks," Brownie Nine Pins," "Steeple Chase," "Parchesi," "Pretty Village," etc.

(Fourth Floor. Take Rear Elevator.)

Sales for today

Details of which appeared in yesterday's papers:

Several different designs in 75c and 85c Swiss embroidered handkerchiefs for 50c.

Odd sizes in Boys' single and double breasted suits, formerly priced up to $8.50, for $2.95.

Boys' straight knee pants, of fine all wool materials, formerly priced up to $1.75, for forty-five cents.

Boys' $6.50 to $15 double-breasted Knickerbocker suits, in 8 to 16 year sizes, at $4.75 to $10.50.

$1.25 all-wool sweaters for children of 1 to 4 years for 75c.

$2 and $2.50 all-wool sweaters in 1 to 6 year sizes at $1.25.

Misses' $4.50 and $5 sweaters at $3.50.

Misses' $7.50 to $15 sweaters, slightly soiled, for $5.

New $20 and $25 tailor suits for misses and small women for $15.

Women's 35c and 50c hosiery—mostly colors—at 25c.

Smith's Grocers

Specials For Saturday

Fancy Cauliflower	3 for 10c
Head Lettuce	3 for 10c
Radishes	2 for 5c
Spring Onions	2 for 5c
Spinach	2 for 5c
Lompoc Potatoes, 50-lb. Sack	85c
Fancy Gano Apples, 6 lbs. for	25c
Fresh Cocoanuts, each	10c
Just Arrived—Eastern Codfish Middles, the kind you've been looking for	18c per lb.

"WESCO" BRAND Chocolates or Chocolates and Bon Bons; regular 50c grade, per pound 38c

WALTER E. SMITH CO.
216-218 SO. SPRING ST.
HOME 10666 SUNSET MAIN 8673

No Deliveries Enables Us to Sell for Less
Stamp Specials at All Times
PEERLESS MARKET AND GROCERY
Ninth and Main
Phones, 10291, Bdw'y. 3282

Boys' Wash Suits $1.00 Up.
The Juvenile Co.
429 So. Broadway.

Furniture
....At Cut Prices
DuBOIS & DAVIDSON FURNITURE CO.
Between Spring and Broadway.
212-14 West Sixth Street.

CANCER
THE GERMAN REMEDY CO.
Room 224, 406 S. Main St., Los Angeles
New Cure-BOOK FREE

ALWAYS RELY ON
BROCK & FEAGANS
FOR PERFECT DIAMONDS

Vigor Restored

By using the ELECTRO-THERMO DILATORS. Nature's HOME cure for Piles, Constipation, Insomnia, Rheumatism and many complicated ills. This is the only Electrical Rectal Dilator manufactured. Sold under a positive guarantee. Call at our office and examine these appliances. Consultation strictly confidential. If you cannot call, write for free booklet. ELECTRO-SURGICAL APPLIANCE CO., 406-407 I. W. Hellman Bldg., 411 S. Main St., Los Angeles, Cal.

Rental Department
For Stores, Offices and Houses,
ROBT. MARSH & CO.,
Security Building, Main Floor.
Telephone Exchange 175. Entrance Fifth Street.

VOLLMER-JANTZEN CO.
The Real China Store, Cut Glass, Etc.
N. E. Corner Seventh and Hill Sts.

ESTABLISHED OCTOBER, 1878
OSTERMOOR MATTRESSES
Coulter Dry Goods Co.
MCCA PATTE
219-229 S. BROADWAY 224-228 SO. HILL ST.
VISIT OUR FOURTH FLOOR CAFE—OPEN FROM 11:30 TO 5:30

Last Week of Ready-to-Wear Garment Sales

Begins Monday—Continues One Week

On Monday next we shall begin the last week of clearance sales of women's high-class suits, skirts and coats at prices which will prove irresistibly attractive, particularly those who know the superb quality of the garments carried in our regular stocks—from which these are taken. We shall continue the sales throughout the entire week, and, course, early selection will be most satisfactory:

A HUNDRED AND TWENTY-FIVE TAILORED SUITS AT (Former Prices $25.00 to $30.00) $10.00
A HUNDRED TAILORED SUITS AT (Former Prices $30.00 to $45.00) $15.00
SEVENTY-FIVE STYLISH WOOL SKIRTS AT (With a few short coats; formerly $5.00 to $10.00) $3.50
NINETY-FIVE SEPARATE COATS AT (Former Prices $10.00 to $25.00) $7.50 AND $10

Details of these sales will appear in Monday morning papers; take our word for the values cerned, and be on hand at eighty-thirty Monday.

Babies' Shoes Today, 25c
Closing out a line of infants' shoes in blue, pink and brown and black; sizes 1, 2 and 3; for 25 cents.

Special Prices on Special Silks

Saturday—a day of specials; short prices prevail upon short lots of silks where clearance is desired; every item is an exceptionally interesting one, if you care to save:

35-inch black taffetas (Coulter's Peerless), special	$1.10
36-inch black taffeta (Coulter's Superior), special	$1.35
36-inch black Tussah pongee, special	$1.50
36-inch black Ottoman silk, special	$1.50
27-inch colored diagonal silks; were $1.50, special	$1.00
27-inch colored diagonal pongees; black and colors; regularly $2.00, to close out a little lot	$1.65
36-inch diagonal pongees; colors only; were $2.50, to close out a small lot	$2.00
36-inch lining satins at $1.00; Skinner's at	$1.50
Satin TuSole; all silk, at	$1.50

Two New Corsets In a Variety of Models

New spring models of two very popular corsets have just arrived—the Rengo B and the Majestic:

The Rengo Belt corset is a scientific and mediately effective way of reducing the st figure to graceful modish lines with taper waist and gently sloping hips—through use of a belt-like reinforcement about the w and over the hips, which works wonders giving the appearance of reduced flesh.

Rengo Belt models sell for $2.00 and $3.

The Majestic corset is particularly adap to tall, slender women, and is shown in a variety of models that satisfactory and c rect fitting is easy to obtain; this corset s at prices from $1 to $5.00.

Will You Let Us Make Your Spring Suit?

You assume absolutely no risk whatever when you give us an order for a tailored su we guarantee satisfaction in EVERY detail, or you need not accept the garment. W know of no broader way of expressing our confidence in our ability to perfectly plea even the most critical:

As new spring suitings, serges and like goods arrive, we are making the following attractive off from the Tailoring Section—immediately adjoining the Dress Goods Section, Main Floor:
For $40 we will make handsome, high-class tailored to measure suits from plain or fancy serg diagonals, homespuns and a variety of other stylish spring materials; guaranteed linings; newest spr styles.

Man-tailored skirts from similar cloths, complete for $9.50.

For $45 we will make smart tailored suits of men's suitings, homespuns, basket weaves, hopsackin etc., in pearl grays and other of the most fashionable spring shades.

For $65 to $75 we will make to measure suits of the very highest obtainable character, from our o direct importations of English suitings and novelty materials. Such goods are seldom seen outside exclusive tailor's, and you will find our prices for making much lower than you'd expect to have to p

New Spring Coats for Girls

Handsome, jaunty coats, made as girls like them, with all the grace and style of g ments for grown women. Sizes, too, to fit smaller tots of six years and thereabouts:

Such styles as box and full lengths, in plain and fancy serges—which are so popular this season; for g of six to seventeen years, at ..... $5 to $10.

Coulter Dry Goods Co.

DISTRIBUTORS EL CAMINO REAL APRICOT CORDIAL
DISTRIBUTORS EL CAMINO REAL WINES
DISTRIBUTORS EL CAMINO REAL OLIVE OIL

SATURDAY'S SPECIAL
LIQUOR DEPARTMENT
We will sell for Saturday only with a limit of one bottle to the customer the following Liquors:

	Regular.	Special.
Gordan Dry Gin	$1.00	$ .80
A. V. H. (Holland) Gin	1.10	.90
Mumm's Extra Day Champagne, Qts.	3.00	2.75
Hennessey Brandy	2.00	1.60

Store Orders Only, Accepted.

We deliver all Local Beer Large at $1.00 per dozen net, and Small at 70c per dozen net, plus the cost of the bottles, which is refunded on their return.

Anderson & Chanslor Co.
GROCERS AND WINE MERCHANTS
HOME 10831 BROADWAY 1127
423-430 SOUTH SPRING STREET
DISTRIBUTORS EL CAMINO REAL GRAPE BRANDY

BUY EATABLES

where they are fine. "Creme de la creme" here—delicious Cherimoyas, Alligator Pears, extra fancy Mountain Apples, luscious Pomegranates, Hothouse Eggplant and Cucumbers, Bell Peppers, Asparagus, Artichokes, Sprouts, etc. Olives that everyone is raving over.

LUDWIG-MATTHEWS CO.
133-35 S. Main.
Tel. Main 550. Home A6238.

Expansion Sale
GENUINE REDUCTIONS
Furniture, Carpets and Draperies
GENEROUS CRED
VON McKINNEY SMITH
648-652 BROADWA
OPPOSITE BULLOCK'S AT SEV

For reduced rates on HOUSE GOODS both east and west, see
JUDSON
Freight Forwarding Co.
200 Central Bldg. Phones Ma
Home Phone F1192

Choice Meat
Lowest prices. "Pay cash and money" at
THE NEWMARKET.
522 and 524 S. Broadway.

"Walk-Over
Shoes $3.50, $4,
J.F. Hughes, Pr
111 S. Spring and Cor. 4th &

Noon Day Luncheon
for Business and Women 11:30 a.m. to p.m.
The L. J. C. pher Co.
241 So. Spring. 321 So. 831 So.

RELIGIOUS.

'S FOR THE GRAYBEARDS.

odists Must Boost for Sunday-schools.

cation of Presbyterian Church Tomorrow.

Lance" Archdeacon's Services Popular.

r at any time, except during annual conferences, has the ...lism of Southern California ...out, as at the Sunday-school ...tion now in progress, under the ...on of the General Conference. ...day afternoon the First Church ...acked with ministers, church ... and mature men and women ...the ranks, with absolutely no ... people in sight. This, of ... is in accord with the design ... designers of the convention. ...t meant to pamper the young ...but apparently to pound into ...ads of the gray-beards that they ...ot the whole thing; to notify ...to get behind the Sunday-school ...most, for if the boys and girls ...llowed to slip the noose and ... the Sunday-school, the church ...necessarily retrograde.

... two little intellectual giants, ... G. Downey and Dr. Edgar ... are carrying everything before ... The former made his bow on ...day night, and the latter yes... and they are a strong couplet. ... Hughes, who is not much ... in stature than either, and ...eir superior on the platform, ...his appearance yesterday after... The bishop is more intensive ... manner, more demonstrative, ...mpared with the quiet oratory ...other two members of the trio, ... are equally convincing. Mrs. ...Lamoreaux, who completes the ...tte, is a tactful and pleasing ...r and quickly became a favor... ...th the large audiences.

... entire discourse of Bishop ...s, yesterday afternoon, upon ...opic, "Christ's Teaching About ...ood," was directed to contro... ... the theory of infant damna... ...supposed to have been held ...here at some time by somebody, ...d plainly that nobody believed ..., in any church, and had not ...d it for generations, but he ... neither time nor Biblical quo... ...to show that Christ and the ... taught that the child at birth ...tled to the benefits of the atone...

...held up to severe condemnation ...fault who demands the strictest ...nce on the part of a child, for... ...of his own laxity in that direc... ...On that subject, he said:

...akes a service on Sunday morn... ...se on Sunday night, a mid-week ... meeting, and a number of oth... ...encies, to keep us adults half-... ...decent. Can't we be just as fair ...the disobedient boy?"

Blake's announced topic was ...d, and he spoke last night on ...Boy Problem." He said that it ...een fairly well established by ...ics that of the boys between the ...of 12 and 17 years, but 28 per ...are in the Sunday-schools of the ...and that the church has been ...what lax in its efforts to hold ...portion.

...the sessions of the convention ... all four of the visiters will ... and it is not detracting any... ...from the benefits to be derived ...ose who attend to say that they ...e well entertained, as well as ...cted.

... convention will close on Sun... ...with mass meetings at 2:30 and ...clock p.m. Mrs. Lamoreaux and ...lake will speak at the afternoon ...g and Dr. Downey and Bishop ...s in the evening. You'll have ...rry if you want a seat in either ...m.

ESTLAKE PRESBYTERIANS.

...RCH DEDICATION TOMORROW

... splendid new Westlake Presby... ... Church, which has been built ... cost of $35,000, including the ...d upon which it stands, will be ...ted tomorrow afternoon. It ...s at Ninth street and Grandview ..., on high ground, and is a fea... ...n that part of the city.

...opening service in the new struc... ...will be conducted by the pastor, ...W. D. Landis, at 11 o'clock a.m., ...he dedicatory service will be ...at 2 o'clock in the afternoon. At ...orning service a sermon will be ...ed by Rev. W. B. Gantz of the ...and Park Presbyterian Church, ...he report of the board of trus... ...will be read by Walter M. Camp...

...Hugh K. Walker will preside at ...edication, and will make an ad...

The dedicatory sermon will be ...ed by Rev. Malcolm J. McLeod ...sadena, and the pastor and peo... ...ill take part in the ceremonies.

LENTEN SERVICES.

...ABORS OF ARCHDEACON.

...deacon Webber of Boston, who ...been holding a mission daily at ...hn's Episcopal Church, on Mon... ...will add to his labors by con... ...g a noon-day service in St. ... Pro-Cathedral, beginning at ...p.m., and during every succeed... ...ay of next week. He will address ...men's meeting at the Y.M.C.A., ...y afternoon at 3:20.

... time of the archdeacon is given ...y to the work of parochial mis... He is a "free lance," under the ...ion of no bishop or board, and ... free to go everywhere, accord... ...o the time at his disposal. The ...or his services are more than he ...ccept, and yet he works continu... ...for ten months each year, aver... ...three sermons a day. His ser... ...are illuminated by striking illus... ...ns, given in simple language on ...s of interest to people, and never ...versial.

... came to the Coast at this time ...sponse to the urgent request of ...L. G. Morris of St. John's ...h. After completing his work ...he will give missions at St. ..., South Pasadena; St. Paul's, ...Diego, and in the Episcopal ...h at Long Beach, March 14. He ...to St. Louis for two Sunday ...ppd to preach at the united ...n service of all the Episcopal ...hes of that city. From St. Louis ...es to Jacksonville, Fla., for the ... successive Lent. Then holds ... Friday services in Raleigh, N. ...ter Easter he will be in several of ...arge churches of North Carolina. ...In May will hold a mission in ...of the Cincinnati Episcopal ...hes. His work is without salary, ...s supported entirely by voluntary ...ibution.

Only One "Bromo Quinine."
...is LAXATIVE BROMO QUININE

NEW IDEA AN OLD ONE.

Postal Telegraph President Talks Regarding the Western Union's Announcement-Accommodations.

[BY DIRECT WIRE TO THE TIMES.]

NEW YORK, Feb. 18.—[Exclusive Dispatch.] Edward J. Nally, vice-president and general manager of the Postal Telegraph Cable Company, in speaking of the announcement made in this morning's papers by the Western Union of the new service, to be known as the "night letter service," stated that the idea was not a new one, that it was something that had been discussed by telegraph men for a number of years, and that, for his company, he had made a very exhaustive study of the question during the last few years. He said that recently he had called in his general superintendents for a conference, when every feature of the proposed service had been discussed, and that, further, his officials, both directly and through the managers of their larger offices, had gotten themselves in touch with the large business interests throughout the country and interviewed large telegraphers for the purpose of finding out if there was a demand for such a service.

After a thorough canvass, he said, the reports received were generally to the effect that what the public wanted was not a deferred service, but an instantaneous one, and that, consequently, the Postal Telegraph Cable Company last August inaugurated their "special rush service," under which they undertake to handle messages between all important places from customer to customer within twenty minutes.

Regarding the announcement of the Western Union that arrangements had been made by which all persons having a telephone, or using a telephone, could get in touch with the most remote telegraph office at all hours of the night, Mr. Nally stated that this was not new. On the contrary, such facilities, he said, have been furnished the public since the very inception of the telephone service, and that the Postal Telegraph Cable Company keeps telephones on hand in their offices at all hours for the special purpose of accommodating persons who may desire to send a telegram from their home or their office.

LAMBS SHORN.

BROWN, "KING OF BUNCO ARTISTS."

"HURRY UP" HARRY IS RECIPIENT OF NEW APPELATION.

Bucket Shop Operator, Awaiting Sentence on Charge of Embezzlement, Appears to Have Fleeced His Attorney While Behind the Bars.

"King of Bunco Artists" is the new title which has been conferred on "Hurry-up" Harry D. Brown, bucket-shop operator, at the County Jail, where he is imprisoned, awaiting sentence today on a charge of embezzlement. He well deserves the appellation, if the reports which are prevalent are true.

Brown "bunked" the public while he was at liberty, he pulled the wool over the eyes of his jailers when he was in custody, and then made a grand final touch on the attorney who procured bonds for him.

After he had swindled men and women from Japanese gardeners to jewelers and physicians of the gentler sex, out of nearly $100,000, he was placed where it was thought he could do no harm. But he did not lose his habit of getting misplaced confidence and iron doors were locked on him with misgivings. He well played the air of injured innocence.

After he had sent one attorney on many wild-goose chases after mythical retainer fees, he procured the services of A. A. Sturges in legal lines. The lawyer found bail for him and Brown set up a new establishment.

Now it is said that Sturges would like to know how he happened to give up something like $1000 for the purpose of helping out the bucket-shop operator. Many of Sturges's clients are also anxious to learn how it happened they were introduced to "Hurry-up" Harry and how they were so easily induced to part with their cash.

All in all, it is estimated that Brown separated about $30,000 from the uninitiated during a few short weeks of liberty. It was a case of robbing Peter to pay Paul.

In order to keep several of his old victims from filing charges against him, when he was in jail, Brown told them that he would begin to pay dividends as soon as he was without restraints. He did. He gave them some of the money, which he got from new victims, to stay their wrath.

It is declared that even some of the persons he had so cunningly robbed before were induced to enter into his new schemes and that they paid the price. But all of his smooth planning was for naught. He did not expect that a jury would find him guilty of embezzlement and that he would have to go to jail.

There are certain members of the Sheriff's force who do not look with so much compassion on him when they see him behind the bars now. It is said that some of them have receipts for money they gave him to invest.

Brown was examined before Justice Summerfield on a charge of having passed a worthless check, drawn for $1000, on Joseph Rittigstein, yesterday. He was held to answer to the Superior Court under heavy bail.

Rittigstein, who is a jeweler, is said to have fed nearly his whole fortune into the schemes in which Brown was the only winner. The police have other checks which were given to the jeweler, similar to the one on which the criminal charges was based, amounting to several thousand dollars. These are a part of the hundred and odd pieces of worthless paper which Brown gave and later found their way into the hands of the authorities.

CASUALTY LIST GROWS.

More Injured Than Supposed in Demonstration Against Proposed Suffrage Law.

[ASSOCIATED PRESS NIGHT REPORT.]

FRANKFORT, Feb. 18.—Investigation today develops that there were many more casualties than had been supposed when the police last night cleared the streets of crowds gathered for a public protest against proposed Prussian suffrage laws. It was 3 o'clock this morning before the streets were clear.

Today about a fifth of the demonstrators are in the hospitals, and, of the number, five are seriously injured.

Many of the wounded avoided the hospitals, receiving treatment from private physicians. The number of wounded is now placed as between 200 and 300. Twenty policemen were in-

Campbell Morgan's Lesson Helps.

BRIEF, PRACTICAL AND VALUABLE COMMENTS ON THE INTERNATIONAL SUNDAY-SCHOOL LESSONS.

By G. Campbell Morgan, D.D.

THE GOLDEN RULE.

Golden Text: Matthew vii, 12.

"All things therefore whatsoever ye would that me should do unto you, even so do ye also unto them; for this is the law and the prophets."

The Lesson:

Matthew vii, 1-12.

(1) Judge not, that ye be not judged. (2) For what judgment ye judge, ye shall be judged; and with what measure ye mete, it shall be measured unto you. (3) And why beholdest thou the mote that is in thy brother's eye, but considereest not the beam that is in thine own eye? (4) Or how wilt thou say to thy brother, Let me cast out the mote out of thine eye; and, lo, the beam is in thy own eye? (5) Thou hypocrite, cast out first the beam out of thine own eye; and then shalt thou see clearly to cast the mote out of thy brother's eye. (6) Give not that which is holy unto the dogs, neither cast your pearls before swine, lest haply they trample them under their feet, and turn and rend you. (7) Ask, and

The comprehensiveness of this word as a law of life is universally admitted. It is conceded, moreover, even by those who deny its practicability, that it is the highest possible ideal. It is, nevertheless, in constant danger of misinterpretation because it is so often quoted in separation from its context. That this should not be done is evident by the fact that the Lord made use of the word "therefore." Take that word away, and so separate the injunction from its setting, and it may at once become ethically false. Simply to charge men to do to others what they desire should be done to them would certainly be a dangerous doctrine. Evil men may desire other men to aid them in nefarious schemes. Are they then to be willing to aid others in similar schemes? Corrupt men may desire others to minister to their corruption. Are they then to be willing to answer the desire of other corrupt men? It is at once seen that, standing alone, the injunction is quite capable of most evil application.

Here, as everywhere else, no word of Jesus is idle. The "therefore" links the command to all the teaching which has preceded it. The one master truth of the Manifesto is that of the Kingship of God. Its first note was that of the supremacy of character. Its supreme claim is that of conformity to the perfection of God, and its law of life is that of submission to the throne of God, and perfect trust reposed in Him. It is sufficient for us to confine our illustration of the application and possibility of this rule of life to the lesson under consideration.

Therein two activities are suggested, and the secret of power is revealed. The activities are those of judgment, and a passion for the value of holy things. Judgment is declared to be possible only to those who themselves are free from fault. The beam in the eye makes the activity of judgment impossible. Therefore, as we would desire to be judged only by such as are equal to the task, by reason of their own perfection, so we have no right to exercise judgment on others, save as our vision is the clear vision of the eye that has neither beam nor mote.

Judgment, moreover, is only to be exercised for the sake of the one judged. When the beam is removed from the eye then we may exercise our judgment in the removal of the mote from the eye of another. We too often act as though judgment were intended to put the other man's eye out. So, therefore, as we would desire other people to exercise judgment of us, in order to remove the things that prevent our clear seeing, so we also in the hour in which we do exercise judgment, must do it only in the impulse of love. Judgment is to deliverance, and not to condemnation.

The second activity suggested is that of refusing to give that which is holy to dogs, or to cast pearls before swine. That, as we have said, is a passion for the value of holy things. The double peril of violating this principle according to the teaching of Christ is that the holy things and the pearls may be trampled under foot; and those casting them before dogs and swine may in their turn be torn and rent. The proportion in which we realize the Divine ideal in our own life is the proportion in which we earnestly desire that sacred things may be withheld from us, until we are prepared for their reception. Our action toward men with regard to all such sacred things is to be determined by the holy passion for the sacredness of such things, resulting from our relationship to God.

The preeminent value of the word "therefore," however, is that it links the command to the great and gracious words which immediately preceed it. In words full of sublime simplicity our Lord declared that everything that man needs is at his disposal in the gift of God. This declaration actually takes the form of a threefold command, "Ask," "Seek," "Knock;" and obedience is inspired first by the definite declaration that such asking and seeking and knocking is inevitably and invariably rewarded. Every one that asketh receiveth; and he that seeketh findeth; and to him that knocketh it shall be opened."

So reluctant is the human heart to believe in the goodness of God that the Lord added to command and declaration an argument based upon a common human experience, as He charged men to learn God's readiness from their own. They would not answer a child in mockery of his petition by giving him a stone for bread, or a serpent for fish. The force of the argument is all the greater because if men will give good gifts, notwithstanding the fact that they are evil, how much more certain it is that the gifts will be good when the One appealed to is Himself good?

Thus the secret of ability to obey the injunction, to act toward men as we desire that they should act toward us, is that all that we need of love and of justice is our possession by right of our relationship to our Father, and is supplied in answer to our asking. The importance of this application can hardly be overestimated, when, as we have seen, it is understood that the appeal of these words is to those who, in submission to the Kingship of God, are seeking to realize the highest ideals of life for themselves. It is by no means an easy thing to do, and if any should imagine that it is, let them carefully consider their own habit of life, and the ordinary attitudes even of Christian people toward other men. Whatever the purpose and power of God on behalf of His people may be, it is a certain fact that self dies slowly, and so long as selfishness remains in any form at the center of the life, it is impossible perfectly to obey this great word of Jesus.

when we allow the sense of its difficulty to overwhelm us in despair. High as is the ideal it sets forth, the provision made for all those who desire to realize it, leaves nothing lacking. Self-sacrificing love is the motive of all the Divine action toward man, and in proportion as we ask and obtain the fulness of the Divine life, so we shall be able to act from the same motive, and thus fulfill the great ideal.

Christian Endeavor.

SHALL THE BODY RULE?

Terse Comments Upon the Christian Endeavor Topic for February 20: "Temperance and Other Sins of the Body."—[Rom. viii, 1-14.

By William T. Ellis.

This is a big world and it holds many kinds of people. Outside the circle known to us there are realms of life with which we are not in the least familiar. Large bodies of people, for instance, frankly accept and avow the rule of the body. They live for physical pleasure. They seek no happiness beyond the senses. They are carnally minded. To eat, to drink and be merry is their understanding of the supreme good. This type of person, and this state of mind, must be taken into consideration when we discuss what is worth while in life. With aims and standards directly at variance with those which Christians profess, they challenge the latter. A formidable school of thought in our own time champions the claims of the senses as the supreme monitors. Do the thing you like to do, runs this reasoning; obey those deeply inbred impulses which religion has taught mankind to master and restrain. Whether he consciously and with definiteness fronts the question or not, every person must choose which of these two contrasted modes of life he will adopt. Shall the body rule, or shall the spirit hold a tight reign over the flesh? Shall a man fly the slogan, "I'll do as I please," or shall he adopt Paul's motto, "I keep my body under?" That is the question, stated fundamentally. All philosophies concerning intemperance or temperance, epicureanism or asceticism, self-indulgence or self-denial, go directly back to that proposition: Shall the body rule?

A wise writer has said, "We have bodies: We are souls."

Every tool should be kept for its highest use. To use a penknife as a screw driver, or a table fork as a corkscrew, is commonly disastrous to the penknife or the fork; and it usually fails to accomplish its object. So a life should be employed for its worthiest end. The personality that has rare and noble spiritual possibilities should not be lived on the baser level of kinship with the lower creature. The Godward rather than the beastward side of man should be cultivated. If self-restraint is divine, and self-indulgence is carnal, then plainly the wise way for a human being is to do the divine thing, and to employ his finer, higher faculties.

Whoever flings the reins of his life into the hands of passion, puts an untrained slave into the king's seat.

The body is only a tool; it is the spirit's means of self-expression.

One of the strong absolute statements of scripture is that "The mind of the flesh is death." In other words, the person who lives only for the sensations of the body has already begun to die: like a man who has been attacked by slow paralysis, which steadily creeps to the vital organs. If slang may be used reverently, we may say that already the carnally-minded person is "a dead one." The startling statement of scripture has a brighter side: for Paul goes on to say that "The mind of the flesh is death, but the mind of the spirit is life and peace." Over against this way of death opens the portal of the way of life. To be spiritually-minded is to be alive, and in an increasing degree. Physical pleasures pall with usage, and finally the capacity for them disappears. But spiritual-mindedness enlarges with the passage of time until ultimately it blends with the full, free and royal life of eternity.

Self-knowledge, self-reverence, self-control,
These three alone lead life to sovereign power. —[Tennyson.

The best life is not the beast life.

A man's life, says one, is measured by the number of things to which he is alive. If he is alive to higher things he will live the higher life; to larger things, the larger life; to lower things, the lower life; to base things, the base life.

I hold it truth, with him who sings,
To one clear harp in divers tones,
That men may rise on stepping stones,
Of their dead selves to higher things. —[Tennyson.

The body is the best servant but the worst master.

Every thoughful person has at some time or other faced the question of a possible emancipation from thralldom to the appetites of the physical nature. Is there not a power above and beyond man to help him amid the betsetments of his lower nature? The Christian religion teaches that there is. The mysteriously-imparted Spirit of Jesus is given to man to help him to be more than man. It is "by the Spirit" that we are to put to death the doings of the body. Or as that other reasoning word summarizes even this truth, "Where the Spirit of the Lord is, there is liberty."

Does This Mean You?

Indigestion, sour stomach, constipation—then headache, backache and a general miserable feeling. Do you know that the pleasant herb tea, Lane's Family Medicine, will remove all these troubles almost immediately? If you do not know it, get a package today at any druggist's or dealer's, 25c, and you will be glad we told you.

A PROGRESSIVE BOOK.

"The Philosophy of Our Existence." I don't believe that our ancestors were MONKEYS, but I do believe and I am so persuaded that the moral and spiritual as well as the physical well-being of mankind for the present and the future depends entirely on the condition of HIS OWN BLOOD. No other blood will atone. 48 pages and every page as rich, only 10c. At the book stores or direct from the author, BERNARD ...

Tomorrow's Pregnant

[Sample sheet, in miniature of the Sunday Times shown by divisions—average issue, ...

The Sunday Times—Its Parts and Features

In Eight Parts and Magazine—160 Pages. Part I—...

The Times

PER ANNUM, $8.00 ... SUNDAY MORNING, JANUARY 30, 1910.

Editorial Sheet—News, Views and Business.
The Advancing City — Los Angeles Sunday Times
XXIXTH YEAR. SUNDAY MORNING, JANUARY 30, 1910.

The Cream Sheet—Life's Finer Side.
Art and Artists — Los Angeles Sunday Times
XXIXTH YEAR. SUNDAY MORNING, JANUARY 30, 1910.

Southwest "Liner" Clearing-House.
Classified Advs. — Los Angeles Sunday Times
XXIXTH YEAR. SUNDAY MORNING, JANUARY 30, 1910.

Real Estate and Development Section.
Review of the Week — Los Angeles Sunday Times
XXIXTH YEAR. SUNDAY MORNING, JANUARY 30, 1910.

Real Estate—Subdivision and Progress.
Dealings in Land — Los Angeles Sunday Times
XXIXTH YEAR. SUNDAY MORNING, JANUARY 30, 1910.

The Pink Sheet—Sporting Section.
Leading Events — Los Angeles Sunday Times
XXIXTH YEAR. SUNDAY MORNING, JANUARY 30, 1910.

The Color Sheet—Juvenile Section.
Our Boys and Girls — Los Angeles Sunday Times
XXIXTH YEAR. SUNDAY MORNING, JANUARY 30, 1910.

Illustrated Weekly Magazine.
Los Angeles Sunday Times
JANUARY 30, 1910.

Where Important Services Will Be Tomorrow.

First Congregational Church

Hope Street, near Ninth.

REV. WM. HORACE DAY, D.D., Pastor.

SUNDAY MORNING 11 O'CLOCK.

A SERMON TO SOJOURNERS.
"THE AMERICAN NOMAD."
SUNDAY EVENING 7:45.
TOPIC, "PLAY BALL."

SPECIAL MUSIC BY THE CHOIR, ORGAN AND MR. H. P. ESPINOZA, SAXOPHONE SOLOIST (FORMERLY WITH SOUSA.)

Third Annual Calvary Conference at

Calvary Baptist Church

Corner St. Louis and Second Streets.

FEBRUARY 23 TO 27.

"FOR THE WORD OF GOD AND THE WORK OF GOD."

A great number of the best known teachers, preachers and missionaries will be present. Themes discussed: "The Authenticity and Authority of the Scriptures, the Person and Glory of the Son of God, Prayer, Prophecy, the Holy Spirit and the WORLD'S EVANGELIZATION."

Sessions at 10:30 a.m., 2 p.m. and 7:30 p.m. All welcome. Sessions free.

Take any Boyle Heights car to St. Louis street. Bring lunch and stay all day.

W. LEON TUCKER, Pastor.

St. John's Episcopal Church

514 W. Adams St. (near Figueroa.

ARCHDEACON WEBBER, WILL PREACH

Take Dalton ave. or Grand ave. or Redondo car to W. Adams st. or Yellow University car to Chester Place and walk through Chester Place.

7:30 a.m.—Holy Communion.
11 a.m.—Morning Prayer and Sermon.
7:30 p.m.—Evening Prayer and Sermon.
A FREE church. All are cordially invited.

St. Paul's Pro-Cathedral

523 South Olive Street.

RT. REV. J. H. JOHNSON, D.D., Bishop.
VERY REV. WILLIAM MacCORMACK, Dean.

7:30—Holy Communion.
11 a.m.—Morning Prayer. Sermon by the Dean. Topic, "WHY MEN MISS OPPORTUNITY."
7:30—Evening Prayer. The choir will sing Joseph Haydn's Lenten cantata, "THE PASSION."

Church of Immortalism

MAMMOTH HALL,
517 Broadway,
AT 7:30 P.M.
J. M. PEEBLES, M.D.D.
Subject, "Mexico and Egypt's Pyramids and Palestine's Miracles."
Solos by Mr. R. P. Sudall. All welcome.

Los Angeles Fellowship

REYNOLD E. BLIGHT, Minister.
11 a.m. Service at Blanchard Hall, 232 South Broadway.
Subject, "Jesus Christ, the Savior of the World." Prelude on "Harrying the Thrush." Good music. All seats free.

The Aquarian Commonwealth

517 S. Broadway.
LEVI DOWLING, HIEROPHANT.
Will speak in Mamoth Hall No. 4, at 3 p.m. Subject, "Attaining Spiritual Power and the Master's Degree by the Methods of the Christ." Second lecture.

Orchard Ave. Baptist Church

Cor. 29th and Orchard Avenue.
REV. J. F. WATSON, Pastor.
Morning sermon, "Man's Proper Place in the Church Work."
Evening subject, "The New Birth."
Special music. Everybody welcome.
Take University car to 29th street.

First Unitarian Church

925 S. Flower St.
E. STANTON HODGIN, Minister.
Subject for Sunday morning Feb. 20, "The Spirit of Compromise." Sunday-school at 9:45. Classes for all ages.

Central Baptist Church

Alvarado and Pico Streets.
ARTHUR S. PHELPS, D.D., Minister.
Morning subject, "The Christian a Servant." Night topic, "The Calling of Das Matthews." Baptism.

Mooney's Kidney, Bladder and Rheumatism Cure. One Bottle Cures. Price $1.50. All Druggists, or send $1.50 to manufacturer. W. F. MOONEY, Chemist, Fort Wayne, Ind.

For Grippe, Headache, DR. DAVIS Neuralgia, Insomnia.
ANTI-HEADACHE
10c and 25c at druggists. If nervous headache, build up the ... with AJAX Tablets.

Pregnant Pa

...nes shown by divisions—average issue, without ...

...nday Times—Its Parts and Features.

Part I—Telegraph ...

Times

LOS ANGELES

...NDAY MORNING, JANUARY 30, 1910.

...Sheet—News, Views and Business.

...es Sunday Times

...DAY MORNING, JANUARY 30, 1910.

...eam Sheet—Life's Finer Side.

...es Sunday Times

...DAY MORNING, JANUARY 30, 1910.

...est "Liner" Clearing-House.

...es Sunday Times

...AY MORNING, JANUARY 30, 1910.

...ate and Development Section.

...es Sunday Times

...AY MORNING, JANUARY 30, 1910.

...le—Subdivision and Progress.

...es Sunday Times

...AY MORNING, JANUARY 30, 1910.

...k Sheet—Sporting Section.

...es Sunday Times

...Y MORNING, JANUARY 30, 1910.

...r Sheet—Juvenile Section.

...es Sunday Times

...Y MORNING, JANUARY 30, 1910.

...ated Weekly Magazine.

...es Sunday Times

JANUARY 30, 1910. Five Cents

... Services Will Be ... omorrow.

...al Church

...h.

... Pastor.

...K.

...P. H. P. ESPINOZA, SAXO-

...ference at ... Church

...Streets.

...K OF GOD."

...re and missionaries will be ...erity of the Scriptures, the ...to Holy Spirit and the

...o. Sessions free. ... lunch and stay all day. ...LEON TUCKER, Pastor.

...burch

...ieroa. ...EACH ... Adams st. or Yellow Uni-

...oral

...hop. ... Dean. ...WHY MEN MISS OPPOR- ...'s Lenten cantata, "THE

...eles Fellowship

...E. BLIGHT, Minister. ...ve at Blanchard Hall, ...uth Broadway. ... Christ, the Savior of the ...on "Harrying the Trusts." ...seats free.

...c. Baptist Church

...d Orchard Avenue. ... WATSON, Pastor. ... "Man's Proper Place in ... "The New Birth." Everybody welcome. ... car to 29th street.

...Baptist Church

...and Pico Streets. ...HELPS, D.D., Minister. ... "The Christian a serv- ... "The Calling of Dan ...

Temple Bapti...
WORSHIPPING IN THE ...
Corner of Fifth ...

Rev. J. Whitcomb ...
This talented new ... deep impression at ... Auditorium. He strikes ...atire like a trumpet. ... discuss the theme.
"A Man's ...
Organ recital at 7:15. ... tenor solo. Stirring ... by an after-meeting ... Futures?" Come and ... the live topic.
"Gambling, or ...
Doors open at 6:30.

The Independen... of Chri...
Eighteenth and ...
REV. J. E. ...
Sunday service 11 a.m. ...mon, "St. John's Gospel." ..."These Is a Green ... D. J. Kennedy, ... Mrs. George F. ... Rivers Thers, to Rec. ... Kennedy. Miss Mary ... ganist. All are invited.

Broadway Chri...
Opposite the ...
Bible School, 9:30 a.m. ...communion, 11 a.m. ... COULTER, Minister. ...preaching at 7:45 p.m. ... Hay, Associate Minister. ...meeting, 6:30 p.m.

First Presbyteri...
Twentieth and ...
REV. WM. A. ...
At 11 a.m., sermon by ... exchanging with the ... 7:30 p.m., Address by ... Hin on "The Layman's ...

St. Matthias ...
(EPISCOPAL)
Cor. Washington and ...
REV. A. W. ...
Mass, 7:30 a.m. and ... and sermon, 11 a.m. ... Communion. ... Prayer. ... ing service, 7:45 p.m. ... Subject, ... mission." ... tions, especially on ... the ways of our ... ants and ... what we believe and ...

Immanuel Presb... Church
Cor. Tenth and ...
REV. HUGH K. ...
Rev. E. F. ... preach tomorrow ... Temples of Yesterday ... quent speaker. Come ... terest. Consecration ... Y.P.S.C.E. at 6:30 p.m.

...DAVIS Neuralgia, Insomnia.
...EADACHE
...5c at druggists. ...adache, build up the ...Tablets. 50c.

IRIS CO...
...1/2 and ...
PACKAG...
HAS ...

...TS. FEATURES ...FANCIES. ...WOMEN

...SYDNEY FORD.

...ing. When you stop ... we must look ridicu- ... other members of the ... I can imagine that ... basics have a lot of fun ... Just reverse the prop- ... how the birds changing ... plumage every few ... animals wearing their ... and their short, and then ... a lot of false fur. ... get Angora coming in ... so lovely, long fur all ... curled, or your canary ... feathers clipped one ... having a false front to ... next. That's the way ... We change our figures, ... our hair and the cut of ... whatever the mood seizes ... to wear the order. ... waist line's slumped. ... put under the arms—now ... on the knees, according ... fashion. Did you notice ... in an advertisement ... them pointing out this ...

...wonder what the ... folk think of our mad ... and fashions, and I ... that we add to the ... nations by the ridic- ... cut is our race to ... ever-changing fash- ...

... to the waist line. A ... should be made against ... is narrow at its best ... just above the ankles at ... scores a fashion writer. ... condemned and discard- ... woman who considers ... and a graceful ap- ... is an independent ... American women that re- ... with knees pressed to- ... imposed Japanese man- ... tiny steps. It is to be ... the women will in some ... clever way attain the ... suggestions and at the ... to the senseless tyranny ...

... while perhaps by acci- ... by design, fashion dic- ... that is an economy. Just ... as a case in point in the ... tunic whose friendly ... last year's dress, giv- ... up-to-date appearance that ... your soul. That half- ... flock of silk, cloth or ... during a foundation for ... tunic, which is really the ... short ides. ... tunic of last season has ... a mate of this, and, like ... it is fashioned of sheer, ... transparent material which ... in graceful lines. Very ... is required for these tu- ... may be slipped on over ... foundation with each ... ideal, lovely embroidered ... may be had all ready to ... over some beauties in the ... trading local modiste. One ... exquisite gold net, em- ... with gold flora in a charm- ...

... to find I have received ... from women who are "shut- ... with this before me: "I ... married for nine years," ... and in that time have ... to say: "I have been a shut- ... woman, but I delight in ... flowers and really feel ... with the business sec- ... which I never see. ... great pleasure the day ... me the flowers, for of ... than the florist's best." ... a nature with a per- ... for flowers and shut ... the great world of all ... can patiently such sac- ... exact and noble na- ... I can keep a tolerably ... so long as we are ... to fly about our accus- ... The real test of char- ... with sickness. I called ... the other day who has ... since last November. ... costs a good deal of ... in a little hardship to ... comforts of her family, ... expense they are ill ... to say nothing of the ... the already overbur- ... of the one breadwin- ... I half expected to ... a discouraged mood ... been very human. In- ... her smiling and cheer- ... failed to talk about ... but rather of the ... people outside her home ... was in an excel- ... mood. Not one word ... regret at her condition ... and when I said "I ... so cheerful," she ... and said, "Oh, ... I can do; it's hard ... some of them as it is. ... very ungrateful if I ... cheerful. You know it ... much worse."

... and Christlike ... it? People love to ... of that character, ... like fleeing from a ...

Adapted to Circumstances.

...matters amazingly ... the inevitable ... uncomplainingly and ... of it. I know of a ... who is reaping a ... by making the best of a ... he owns. It ... and the rest was ... have required two ... to fill it in, so he ... side hill as it was. ... cabin-house on the ... it run down, floor ... the topography of ... and now he is ... landscape gar- ... one of the ravine ... building Indian te- ... stone finish here ... wind down into ... the wildest and most ... didn't attempt ... of the land—he just ... and about owned ... more so. It liter- ... the only level ... length of a big ... hanging to stick ... ground be- ... and boulders. Well, ... this enterprising ... commences a house ... only available ... by a flight of ... was so delightful ... Yaca- ... pair be- ... nest ... of the thing ... right along ... and they ... back ... levi- ... bolos ...

Practical Economy.

Laugh as we may, there was a whole lot of hard, practical philosophy in the methods of teaching practiced at Squeers's school, as recorded in one of Dickens's masterpieces. The pupil was taught not only how to spell "clean" and "winder," but how to actually perform the feat. There's a little woman in New York just now who is working out a similar problem among the tenement districts of the East Side. She's teaching the mothers in these districts how to market as well as to cook. She points out to them the best cuts of meat at cheap prices and teaches them how to distinguish between values, and warns them against the wiles of the East Side shop-keeper.

Before Miss Gibbs started her work, the great majority of the East Siders subsisted mainly on a delicatessen-shop diet of beer, pickles and frankfurters, observes a writer in Human Life. Now, on the other hand, they are praising her for leading them out of the gastronomic woods and teaching them how to eat nourishing food and still keep within their incomes.

Miss Gibbs has also written the first cook book ever designed for the use of the poor, and it has been distributed broadcast through the country, doing the work where she cannot go in person. Charity workers from all parts of the United States are being sent to New York to study her methods and install them in their own cities. Recently she has been appointed professor of domestic economy at Columbia.

* *

Shells and Spangles.

Immense hairpins of tortoise shell, or small ones with curved tops, set with tiny brilliants, keep the hair in place.

A bright bow of velvet at the neck, either in contrast with or matching the suit and hat, will be worn this spring.

For evening, fewer jewels are seen, as the rich embroideries and spangles seem to be sufficiently brilliant by themselves.

Very pretty are the flowers of stiffened lace or great roses of gold or silver gauze which are often the only trimming of a hat.

Many of the tailored suits have wide-striped silks for their linings. Colored linings are more in vogue than for some seasons past.

All the odd shapes that were used in cloths and silks this winter are reproduced in linens and other washable materials for the coming summer.

On colored dresses, beads are usually of the same color as the material, the different shapes and sizes lending variety to the ensemble.

Skating costumes entirely of broadtail, seal or jaunty little Russian pony coats with velvet skirts, the latter very short, are the thing.

There is every reason to believe that black footgear is to be permanently modish this spring, and even in the ballroom black is worn in many cases.

With the return to favor of the three-quarter and elbow length sleeves which are promised on the new spring modes, the long glove will again be worn.

LETTERS TO THE TIMES.

(The Times freely publishes the views of correspondents without holding itself responsible for writers' opinions. Be brief, write plainly, state clearly. The space of 250 words, on the average, is sufficient for the point. Well-written letters are liable to be declined merely on account of their length.)

Technical Bigamy.

LOS ANGELES, Feb. 18.—[To the Editor of The Times:] If anything tends to make our laws absurd and ridiculous, not to say contemptible in meanness, it is the effort to prove technical bigamy in the case of this man Miller, who, because through the fault of some judge in not fulfilling a duty required by law—the signing of the final decree at the end of one year—is now facing State's prison, and is deprived of his liberty because unable to raise a bond of $5000. Here was no intention to commit a crime, or to violate a law; and yet the machinery of the same is set in motion to consign such a man to prison because an official neglected to do his duty. Is this what penitentiaries are for, and what possible good can result from such unjust and cruel treatment of a citizen who is guilty of no real crime? When the year that an interlocutory decree of divorce must run had elapsed, he was virtually freed from the matrimonial bonds, for the intent of the law—to keep strings on him for that length of time—had been fully complied with. If law means anything in which right and justice are concerned, this man has done nothing that should put him in prison stripes and deprive him of his citizenship. If he is, let us no longer wonder that anarchists are increasing in society.

CHANNING SEVERANCE.
No. 344 South Grand avenue.

PERSONAL.

H. A. Jacobs, a wealthy furniture manufacturer of Tacoma, Wash., is at the Lankershim.

F. Dumont Smith, at one time candidate for Governor of Kansas, is registered from Hutchison at the Hayward.

Will C. Barnes of the United States Forest Service, Washington, D. C., is at the Alexandria.

Henry B Stulphin, a manufacturer of automobile sundries of Jersey City, N. J., is at the Hollenbeck.

Sidney Goldman, a clothing merchant of Phoenix, is at the Van Nuys.

G. W. Huddleston, a noted mining engineer of England, is at the Angelus.

E. W. Hinchman, accompanied by his wife and daughter, is at the Lankershim. He is a Denver lawyer.

N. M. Grace, a mining man of Las Vegas, Nev., is spending a few days at the Hayward.

J. A. Smith, a banker of Ogden, Utah, is one of the recent arrivals at the Hollenbeck.

J. A. H. Kerr, National Bank Examiner, is registered at the Lankershim from Redlands.

Mrs. William McDermott, a society woman of Lond du Lac, Wis., is at the Alexandria while here visiting friends.

E. S. Paxton, an automobile manufacturer of Detroit, Mich., with his wife, is at the Lankershim.

C. B. Cudlipp, wife and two children, are at the Hollenbeck. Mr. Cudlipp is a manufacturer of brass fixtures at Jersey City, N. J.

H. A. Booker, a mining engineer of Ensenada, Mex., is spending a few days at the Van Nuys.

John B. Shea and R. Georges, tourists from Dublin, are registered at the Hollenbeck.

L. J. Morse and J. Murray Page, the latter a well-known automobile driver, both from San Francisco, are registered at the Hayward.

Bishop Edwin H. Hughes, the well-known Methodist churchman of San Francisco, is at the Lankershim.

W. G. Garretson of the grocery firm of Garretson & Co., San Francisco, and Frank Naughton are guests at the Angelus.

Philip Lawler and A. J. Turner of the Henshaw-Bulkley Company, San Francisco, arrived yesterday at the Van Nuys.

George Wright, wife, two children and a nurse are guests at the Alexandria. Mr. Wright is a hotel man of Toronto, Can., at the head of George Wright & Co., which controls the Walker House of Toronto and other hotels.

J. A. Blomquist and S. E. Burnham, extensive cattle raisers of Boise, Idaho, are among the recent arrivals at the Angelus.

J. H. Brenner, formerly of the Southern California Music Company, and Mrs. Brenner, now residents of San Francisco, are visiting Mr. and Mrs. A. Meyer.

PORTERVILLE WALKS FOR MAIL.

Free Delivery Is Denied This Year and Residents Are Angry—New Rail... Is Planned.

(SPECIAL CORRESPONDENCE OF THE TIMES.)

PORTERVILLE, Feb. 18.—Letters were received at the postoffice today from C. P. Dangerfield, the First Assistant Postmaster-General, to the effect that free delivery of mail, which had been promised to this city, could not be ordered during the present fiscal year. The reason given is that in view of the great deficit in the Postoffice Department in the last year, no more extensions of the delivery system will be made for the present.

There is considerable dissatisfaction with the order, especially as this city has been entitled to the service for more than one year, and favorable reports for it have been made by the various inspectors sent here for investigation. Vigorous action is to be taken by the Chamber of Commerce and other public bodies, which will petition Congressman Smith and Senator Flint to do all in their power to have the service granted as promised.

At a well-attended meeting of the Good Government League last evening three Councilmanic candidates were announced for the election to be held next month. They are H. F. Breym, president of a local lumber company; W. E. Premo, a real estate man and Dr. O. C. Higgins.

MAY BE ESPEE.

F. U. Nofziger, right of way agent for some railroad corporation, the identity of which is being hidden, has stated that deeds for land to carry a steam railroad line from this city to the hill country in the vicinity of Springville, have been secured, and that work upon the project will be begun not later than July 1. It is generally thought that Nofziger is in the employ of the Southern Pacific Railroad, although he will not admit that such is the case. The proposed new line runs on the bank of the Tule River for the entire distance, and the length of the road will be about thirty miles.

A. M. Coburn, one of the leading land owners of the Springville country, today deeded two plots of ground to the right of way agent, a one-acre tract being set aside for a depot site at Springville, and a five-acre tract for freight yards.

Plans have been practically adopted for the new building, which is to be erected for the Pioneer Bank of this city, and consultations are now being held with various architects regarding the best method to employ, so that the bank may remain in its present quarters while a practically new structure is built around it.

SIAM'S KING IS COMING.

NEW YORK, Feb. 18.—Paraminde Maha Chulalongkorn is planning a visit to the United States. Chulalongkorn is the King of Siam. He made this announcement to a Fifth-avenue diamond merchant, who is just back after delivering a large consignment of jewels to the King. Chulalongkorn thinks that he will visit several of the larger American cities. He spent his last previous vacation in Paris and Germany two years ago. On that occasion he traveled with a retinue of seventy-odd attendants

The Flavor Is Different

That is why **Burnett's Vanilla** stands in a class by itself. For nearly sixty years, Burnett's Vanilla Extract has been the recognized standard of purity and excellence by which all other Vanilla Extracts have been judged.

You may look the world over and you will never find another vanilla *anywhere*, quite so rich and satisfying in strength or with quite so rare and delicate a flavor.

BURNETT'S VANILLA

Ask for It by Name—accept no other brand.

Bullock's
Broadway at Seventh
Bargain Basement

Boys' Knicker Suits—Bargains

$2.48

—Double-breasted suits. Bargains that are bargains.
—Neat mixtures — stripes and checks. Sizes to 16 years—
—The biggest bargain in boys' suits we have ever offered at $2.48.

Mill Ends of Outing Flannel.. 9c Yd
—Good lengths. A fine heavy quality. 9c yard.

1600 Yards New Dress Gingham..... 9c
—In colors, stripes and checks. Fifty different patterns.

Women's Jersey Rib Union Suits..... 25c
—Summer weight. Outsizes, 35c. Lace trimmed or plain knees.

Women's White Gauze Vests, priced. 12½c
—Low neck and no sleeves. Neatly finished. Bargains.

Special Lot of Women's Vests..... 10c
—Ribbed, lisle finish; 25 dozen included—10c.

300 Dozen Children's Rompers at.... 23c
—Made from plain and fancy gingham, and bargains—23c.

250 Yds. of 5-4 Table Oilcloth..... 15c
—Standard quality and width. Light or dark colors.

3800 Yds. of Wall Burlap.. 10c Yd
—36-inch; a close, even weave. A great bargain.

350 Pairs Curtain Nottinghams at... 35c Pr
—2½ yards long. Ecru only. At 35c pair.

250 Feather Pillows, priced..... 50c
—Good pillows well filled with clean feathers, 50c.

150 Cotton Blankets at.... 69c Pr
—White or gray, for single or ¾ beds. Bargains, 69c.

Tape Worms
Stomach and intestinal worms easily and quickly removed by Ysleslas treatment. DR. C. J. SCHMIDT, 741 So. Hill St. Main 3841.

Rock Island

Goin... East

Ask about ROCK ISLAND ... you will be surprised to find ... ily and cheaply your trip ca... complished.

Via EL PASO SHORT L... warm winter way, route of ... tudes.

"Golden State Lim...
THE MISSION TRAI...
Strictly first-class equipment... ing Room and State Room ... Sleeping cars. Observation ... and Dining car. Meals a... Leaves Los Angeles daily 9...

"THE CALIFORNI...
The new THREE-DAY T... CHICAGO and ST. LOUIS. ... Lighted Pullman and Tour... Composite Observation car... ing car, leaves Los Angele... p.m.
Through tourist car to St. ... Minneapolis every Tuesda... 12:01 p.m.

VIA SCENIC ROUT...
Daily first-class service in c... with Overland Limited f... Francisco.
PERSONALLY CONDUCT... 1st excursions every Tuesda... day and Saturday to Chicag... Los Angeles 3:35 p.m.
Call or write for detailed ... tion.

ROCK ISLAND ...
Ticket Office
555 South Spring ...
J. L. STANTON, ... District Passenger Ag...

For Catarr...
Medicine Free in Eve... Where It Fails to Re...

Neglect or pessimism, we... is the greatest enemy the p... to contend with when appli... loss or recovery of health. I... every case of consumption m... been cured if hope had be... tained and proper treatment ... resorted to at the first sy... the disease. Until the advan... is reached, consumption is ... Catarrh is responsible, we be... many cases of consumption. ... catarrh we want to talk to y... incidentally consumption, ... two are so closely allied.

We have a medicine mad... prescription of one of the ... cessful catarrh specialists kn... believe it is positively wi... equal. We are so satisfied tha... right that we will supply the ... free in every instance where ... according to directions for ... able length of time, should ... give satisfaction in every p... We want every one to try t... cine at our risk. There are ... tions attached to our offer. W... user under no obligation to ... ever.

The medicine we want yo... is Rexall Mucu-Tone. It is a ... remedy that goes direct to th... trouble. It is carried by the ... every part of the system. It ... and enriches the blood, tone ... mucous cells, and brings abo... dition of health and stren... tends to prevent the germs ... sumption from getting a start. ... this, Rexall Mucu-Tone is a w... appetizer, digestive aid a... builder. Its good effects are q... from the very first dose. It i... the largest and most satisfac... ing medicines that we have ... anything to do with.

We know so much of the gr... that it has done that we pe... back it up with our reputa... money, which fact should b... guarantee to satisfy anybody ... Mucu-Tone comes in two sizes ... $1. We urge you to try it. ... ber, you can obtain Rexall R... in Los Angeles only at our ... The Rexall Stores. The Owl D... Inc., Los Angeles, San Francis... land, Cal., and Seattle, Wash...

3C

3-C... Laun...
Best servic... est prices. ... town offices

Dennis O'Bri...
The Irish Tailo...
Knows His Busin...
Opposite Orpheum ...
222 So. Spring St...

Wood Bro...
Men's Clothes ...
343 South Spr...

What Are the Styles?

Are the skirts to be plaited or plain, trimmed or untrimmed? Are the Spring changes radical, or will "last year's" do? Are one-piece dresses still in the mode? What is the new sleeve, and what about its length? What are the fabrics and what are the trimmings? And where, oh where! will the waist line be? These are the questions. The March WOMAN'S HOME COMPANION has the answers.

Page after page of advance fashions, 102 fashion pictures, dozens of colored fashion plates, 50 Spring fabrics and 40 Spring trimmings, Spring hats, Spring embroidery, Spring dressmaking, Spring neckwear, Spring accessories; fashions for the woman with money and the woman with no money—all in the big

Advance Fashion Number

The same number contains a wealth of other entertaining and practical reading matter. For instance:

Paintings in Color by Jessie Willcox Smith
An East Side Story by Myra Kelly
A Serial Story by Juliet Wilbor Tompkins
A Funny Story by Mary Heaton Vorse
Thy Violets—A Love Song
Housekeeping at a Mile a Minute
A Literary Pilgrimage by Marion Harland

Margaret E. Sangster's Home Page
Twelve Columns for Children
Busy Women and Idle Friends
Trees for Beauty and Comfort
What We Know about Hypnotism
Training Deaf Children to Speak
Gifts for the New Baby

Entertainment and Cookery
Furnishing a Home
The Doctor's Page
A Comfortable Six-Room House
Pin Money Club
Sam Loyd's Puzzle Page
Crocheting for the Baby

WOMAN'S HOME COMPANION

Established 1873

THE GREATER WOMAN'S HOME COMPANION 1906 1910

At All News-stands

When Rubbers Become Necessary

and your shoes pinch, shake into your shoes Allen's Foot-Ease, the antiseptic powder for the feet. It cures painful, swollen, smarting, sweating feet, and takes the sting out of corns and bunions. Just the thing for patent leather shoes, dancing parties and for breaking in new shoes. Many people cannot wear heavy stockings comfortably without shaking Allen's Foot-Ease into the shoes. Sold everywhere, 25c. Sample FREE. Address, Allen S. Olmsted, Le Roy, N. Y. Don't accept any substitute

AFTER THEM.

FLYING GAME GOES.

rs Join Business Men in the Sport.

New Members for Great Y.M.C.A.

ane, Autoplane and Dirigibles.

t three days' campaign for ip of the Young Men's Chris- sociation has not failed to thusiasm throughout the returns of the various crews

granted for this parade late yesterday afternoon by the Chief of Police.

The parade will leave the Hope-street building at 10:30 in the morning and will go to Broadway. At the Chamber of Commerce the boys will give their yells, proceed to Spring street, to Main, turn at Fifth from Main and go to Central Park, where the boys will give an exhibit on the lawns of some of the work they are accomplishing in the association.

Emmett Boal, a twelve-year-old lad, captured the ticket attached to the balloon sent up yesterday afternoon.

The various teams reported an exceptionally good day yesterday. The memberships were brought in last night in large numbers and the outlook is very radiant for the big harvest that is expected. One of the teams which was particularly successful was that of the School of Commerce and Finance. The aviator of the Eagle, as the machine in which this team is doing its work is known, is O. T. Johnson. His pilot is G. D. Griset. The boys in the team are enthusiastic and their colors, the black and yellow, which appeared so prominently in the Wednesday automobile parade, are conspicuous throughout the city. They expect to break all records of the "Second Aviation Meet."

WELCOME TO OUR CITY.

HOLLYWOOD IS ROYAL HOST.

Board of Trade Dines Los Angeles Officials.

Felicitations Over Annexation Mutual.

Wit and Eloquence Grace the Banquet Board.

Having broken bread together, Los Angeles and Hollywood are now one in spirit as well as fact. The banquet given by the Hollywood Board of Trade last night at Levy's to the

enced since I became Mayor of Los Angeles. I have long been an admirer of Hollywood and I always tell every stranger not to go away without seeing that part of our delightful country. I do not know how much more of Los Angeles county we shall annex, but I am sure we shall never add anything of which we can be more proud."

HOLLYWOOD'S THREE REASONS.

George H. Dunlop, former president of the Hollywood Board of Trustees, said there were three reasons why Hollywood came into Los Angeles. They hoped to profit by the securing of a water supply and an outfall sewer, and they anticipated a share in the building of one of the greatest cities on earth.

"There were some things," he said, "that we could take care of very well as we were. We had solved the garbage problem. You see our wives in Hollywood are very good cooks and also thrifty housekeepers. One of our city officials asked a well-known citizen one day hoy he was disposing of his garbage.

"'Well,' was the reply, 'my wife is an excellent housekeeper and there is never anything left. We eat our g——. At least you know what I mean to say.'"

Judge Merrill announced at the conclusion of the dinner that Hollywood

Schools and Colleges.

The Y. M. C. A. offers
Bookkeeping and Shorthand.
Send for Catalogue

Marlborough School for Girls
865 West 23rd Street
Spring term begins February 8th. Certificate admits to colleges. Pupils under 14 not received.
References from school last attended absolutely necessary if applicant is unknown to the principals.
Weekly lectures in French, with stereopticon, by Mons. Jacquard Auclair of the French Alliance.
Catalogues sent on application.
MRS. GEORGE A. CASWELL, Principal.
MISS GRACE WILTSHIRE, Associate Principal.

Marlborough Preparatory School
636 West Adams Street
Between Chester Place and Figueroa St. Take Yellow University car to Chester Place. Conveyance with teacher will be provided when necessary.
FAMILY AND DAY SCHOOL.
For Girls Under Fourteen.
Second Semester February 8th.
Careful home training, thorough preparation, constant advancement, irrespective of grade limit.
Physical development a specialty. Indoor gymnasium, outdoor courts for drills, grounds adapted to freedom of outdoor life.
The principal may be seen by appointment. Telephones West 2316 and 72208.
MISS IDA B. LINDLEY, Principal.

Girls' Collegiate School
CASA de ROSAS
Adams and Hoover Streets.
Upper School
Eighth Grade, Academic Department, Post-Graduate Work. Resident and day pupils. Domestic Science, Music, Art, Gymnasium. Certificate admits to college.
MISS PARSONS and MISS DENNEN, Principals.
Spring Term, February 1st.
Lower School
949 West Adams St.
Opposite Casa de Rosas.)
Delightful home and thorough school for children under eighth grade. Boys admitted to Kindergarten and Primary Department.
MISS THOMAS and MISS MOSGROVE, Associate Principals.

The Brownsberger
Commercial College
953-957 W. 7th St.
Enrollments Daily, New Catalogue.
Both Phones. F. Brownsberger, Pres.

BOYNTON NORMAL
Prepares for County Examinations. Enter now. Office BOYNTON'S California Teachers' Agency. 513 Stimson Block.

Yeal
The greatest Piano in the city. Sold for cash or P5799, Main 811.

Asa
Fifth Floor, Broadway
College entrance, 10 A. M.
P1855, Main 1855.
YEAR. Enter any time.

MISS WI
Day and Boarding
begins February 4. Gym
public schools and
study followed
tunity for
Boys to Fifth
Phones 51144; Wes
Miss Ethelwyn Wi

The ORTON
An English and
ACCREDITED TO
BRANCH
STUDY, Gr
ANNA B. ORTON
154 S. Bixel Ave.

Harvard School
Western Ave. Boarding
16-acre athletic field.
Detailed U. S. army
Accredited to the
Illustrated catalogue.
Grenville G. Emery, Ed. B.

Yale Sch
New term begins
T. G. Adams, B.L.
Boarding and Day School
and Boys. Fine
Main 8338.

Kennard's
Business
Most select
California School
Boarding and day
gymnasium, three-acre
65 Lovelace Ave.
W. WILLIAM
Home 72078.

L.A.
BUSIN
C

WESTERN
Visit Governor Dinsmore
CANADA
Farms
Western Canada
Irrigated Lands
Timber Lands
Coal Lands
Industrial Openings
Live Stock
Fruit Lands
Mixed Farming
Grain Growing
Dairying
Poultry Raising
Ranching
Irrigation
Reclamation
Homesteads
Pre-emptions
Soldiers' Grants
Railway Lands
Mineral Lands
Lumber
Pulp
Fisheries
Manufacturing
Business Openings
Professional Openings
Banking
Insurance
Real Estate
Loans
Mortgages
Investments
Speculation
Exchange
Brokerage
Commission
Agencies
Wholesale
Retail
Jobbing
Contracting
Building
Engineering
Architecture
Mining
Prospecting
Assaying
Metallurgy
Chemistry
Electricity
Steam
Gas
Oil
Transportation
Railways
Steamships
Telegraph
Telephone
Express
Warehousing
Storage
Customs
Duties
Tariff
Free Trade
Reciprocity
Annexation
Independence
Government
Politics
Parliament
Congress
Senate
House of Commons
Cabinet
Ministry
Opposition
Liberal
Conservative
Democrat
Republican
Socialist
Labor
Capital
Wages
Hours
Strikes
Lockouts
Arbitration
Conciliation
Trades Unions
Federation
Combination
Trusts
Monopolies
Competition
Supply
Demand
Production
Consumption
Distribution
Exchange
Money
Currency
Coinage
Gold
Silver
Paper
Credit
Bills
Notes
Checks
Drafts
Bonds
Stocks
Shares
Dividends
Interest
Rent
Profit
Loss
Income
Expenditure
Revenue
Taxation
Direct
Indirect
Income Tax
Property Tax
Poll Tax
Customs
Excise
Stamps
Licenses
Fees
Fines
Penalties
Forfeitures
Escheats
Bounties
Subsidies
Grants
Loans
Debts
Sinking Fund
Public Works
Roads
Bridges
Canals
Harbors
Docks
Lighthouses
Buoys
Beacons
Surveys
Maps
Charts
Navigation
Pilotage
Quarantine
Health
Sanitation
Vaccination
Inoculation
Hospitals
Asylums
Prisons
Penitentiaries
Reformatories
Police
Fire
Life
Property
Accident
Marine
Fire Insurance
Life Insurance
Accident Insurance
Marine Insurance
Fire Department
Fire Engines
Fire Escapes
Fire Alarms
Fire Brigades
Fire Boats
Fire Hydrants
Fire Hose
Fire Nozzles
Fire Ladders
Fire Trucks
Fire Horses
Fire Stations
Fire Chief
Fire Marshal
Fire Inspector
Fire Commissioner
Fire Department
Fire Engines
Fire Escapes
Fire Alarms
Fire Brigades
Fire Boats
Fire Hydrants
Fire Hose
Fire Nozzles
Fire Ladders
Fire Trucks
Fire Horses
Fire Stations
Fire Chief
Fire Marshal
Fire Inspector
Fire Commissioner

"Men Behind the Guns" in the Y.M.C.A. Membership Campaign.

ntaining the twenty-four secretaries and instructors in various departments of the local association, from among whom the pilots are chosen.

hips, show a very large gain. will not be made public un- w, when each team will give number of members secured, ail of the aviators to esti- ty the record of each of the s.

ualifying rounds, nearly all rs have shown efficiency in members. The "Postoffice " in command of William n, still seems in the lead. dane, with M. B. Jones as showing speed, and pre- e being made that this will inning machine. The Dyas under the skillful pilotage Cole, is making great head- bers of the crew of this ma- largely dormitory men, who s of friends in the city, and taking advantage of this to w members.

usical Frenchman" is the n to the machine which is mand of Prof. J. P. Dupuy. of well-known clergymen are in the handling of this craft.

Howell of Trinity Methodist Church, South, arrived yes- rning with three new men- Howell declared that he is soul in the work. "There is e to the Y.M.C.A. for the boy. and holds him in the years needs a sustaining hand. For man, it points the highest velops him physically and and aids him in life's strug- eral other prominent clergy- e city are out doing actual ng for the institution.

ANY VOLUNTEERS.

er of the leading professional ess men, outside of the cap- he different teams, have vol- their services, and are work- for the furtherance of the ne of the indications of the n which the work is being is the call from the heads of siness houses for application d literature, explaining the courses in the institution.

every man in my employ to at the Y.M.C.A. stands for," of the big factory men of "I think that they will be kers in the shops and in the coming in contact with the its of the Y.M.C.A."

of the downtown stores, all of employes were called into e at noon, and all were given station of what the Y.M.C.A. . Nearly one-half of the en- er signed applications.

mbership campaign is hotter n the Triangle and the boys' nt than in the upper cam- he young men in the Triangle t have organized systemat- are bringing in a large num- workers. There are two teams d, the students and the busi- They are daily giving away ship with full privileges of nasium, plunge and different s. This is attached to the hat is sent up from the roof very afternoon. Paul Phil- Robert G. Paulson are han- crews of the Triangle Ca-

Webb Forsyth and Capt. Rus- howeth are the principals in department. They are rush- campaign, and every after- may be found with a large of grammar school boys, from arts of the city, showing them actions of the association

the educational departments acting attention, especially the o school. A large number of have been added to the de- in the past week. The plunge acted a number of excellent s in the new recruits, water g one of the chief attractions. usand posters for one organ- send through the mails is an order. The Young Men's Association has had that nted and several thousand of re sent out last night. The ntain the editorials and car- ich have appeared in the pa- ers and other comment on hembership campaign.

YS' PARADE TODAY.

the features of today's cam- ll be a parade, the like of s never before been seen in ies. About a hundred of the three classes of the boys'

BIGAMY CHARGE.

(Continued From First Page.)

and because her husband was engaged in a business which took him out of town frequently he was able to deceive her easily.

Her maiden name was Miss Mary Jack. She is the daughter of prosperous ranchers in British Columbia and was wooed and won there in 1902. The couple lived several years in Wallace, Idaho, and came to this city about two years ago and took up their residence with Robbins's parents.

TWO WIVES AT ONCE.

The county records show that George C. Robbins procured a license January 7 to marry Miss Genevieve Lindsay. It is understood they were married the same day. However, Robbins apparently continued to reside with his former wife until about two weeks ago. He then stated that he was going on a trip to Mexico. Wife No. 2 went with him and sent many postal cards to her parents which contained her picture with that of her supposed husband. One is signed: "Your loving son and daughter, Vive and George."

Mr. Lindsay lives at No. 1706 Bridge street. When seen last night he told a frank and apparently unbiased story of the deception of his daughter. He said:

"Genevieve married Mr. Robbins on January 7 last. She had frequently spoken of him prior to the sudden wedding, and we looked upon the matter as a romance which had ended in uniting her to a prosperous and pleasant gentleman. Her husband came to our house and explained that he had been living at hotels prior to his marriage. He was very jolly and an interesting talker.

"After he had been at our home about a week, he told us he was going on a long trip to attend to his mining properties. He said it was sad to part so soon, but he must go gather money and would soon return. It develops now that the 'long journey' was from Bridge street to West Fifth street. However, we did not know that at the time. At the end of two weeks Mr. Robbins returned, rested a couple of days and then took my daughter with him for a trip to Mexico, where he had some business to look after.

"He said he could not bear to be without his wife, etc. We have received many postals and messages from the couple, but until two days ago we did not obtain their address. Robbins evidently kept moving about. My daughter did not know until today that she had been deceived and is probably not the lawful wife of her supposed husband."

QUEER DENOUEMENT.

The discovery of the perfidy of Robbins occurred in a strange manner. Mr. Lindsay had heard frequently of his new son-in-law's business and knew that he had an office with his father. Although young Robbins had hinted that his father is not an affable man, Lindsay decided that he should pay his respects to the senior Robbins. He called and began a conversation about George.

The father of the young man decided that the visitor was some business acquaintance who knew his son fairly well and he joined in a sociable chat with him. Mr. Lindsay's talk became personal and showed intimate acquaintance with the habits of George.

"You must be a close friend of my son," remarked Robbins senior as he gazed astonished at his enthusiastic caller.

"Why, I ought to know him rather well," remarked Lindsay. "He is married to my daughter."

"Come, come, this is indeed a good joke, but most unfortunate also. You have mixed George up with another George Robbins, who lives in this city," said the boy's father.

Lindsay insisted that there could be no mistake and Robbins became somewhat annoyed at the persistence of his visitor. Then he decided to terminate the affair and said with assurance:

"Why, my son is already married and has been for many years. His wife lives with us now."

This was the remark that nearly prostrated Lindsay and after he had made a careful inquiry, he brought the case to the attention of the District Attorneys Schweitzer and Hutton to look after his son's interests when he is brought here for trial. He is determined to stand by his boy and gives him the benefit of the doubt. When seen last night at his home he said:

"I cannot bring myself to believe my boy is guilty of bigamy. If he is in his right mind he cannot have committed such an offense and there is a slight chance that he may clear up the matter. If it is not showing too much fatherly weakness I would like to say that if George is temporarily mentally unbalanced it is due to injuries received when he performed heroic deeds.

"When he was in British Columbia he was noted for his bravery. Once he rushed into a mine where several men had been asphyxiated and dragged them out through deadly fumes and in the face of a cave-in. After completing the rescue he was unconscious for many hours. Ever since then he has complained of headaches. Beside his mine adventure he has met with many physical strains, bruises and blows on the head, which came to him in battling against the elements, penetrating wild and rocky regions and in encounters with desperate men who sometimes tried to intimidate him.

"I have noted a strange change in my boy within the last few months and he has complained constantly of pains in the eyes and headaches. He does not drink or smoke and this makes the headaches seem the product of former injuries, especially when it is considered that he has excellent eyesight. George attempted to alleviate his pain by using drugs, 'bromo-this-and-that,' and all sorts of compounds calculated to dull the troubles in his head. Perhaps he has succumbed to drugs and is not at present responsible for his conduct. That is the only explanation I can think of, if he really has committed bigamy.

"Mr. Lindsay seems to be a straightforward, sensible man, who is showing forbearance and self-composure. I regret to have my son bring trouble into his home. I have asked him to await George's return here before forming a final judgment."

CASUAL ACQUAINTANCE.

George Robbins became acquainted with Miss Lindsay, a good-looking stenographer, when he passed her frequently in the elevator of the Union Trust building, where he had an office. They saw each other so often that they became accustomed to nodding, then speaking and finally they agreed to get married.

When Lindsay applied for a warrant for the young mining man's arrest there was a hitch for several days, as the officials were unable to get the first marriage certificate from Canada. As a last resort Robbins's father was subpoenaed, and his deposition was taken before Justice Ling. On the strength of his statement a complaint charging bigamy was filed.

A strange feature of Robbins's espousal of Miss Lindsay is that he was apparently devoted to wife No. 1. He nursed her through a dangerous illness, was at her bedside for weeks and did more than a trained nurse could do. He was considerate and generous to her and she says that she owes her life to his nursing and attention. She is now suffering from a partial paralysis, which recently threatened her life.

Under the Mexican law the charge against Robbins is not bailable and he will be held until officers from California arrive there with extradition papers.

SCENIC ROAD PROPOSED.

WASHINGTON, Feb. 18.—The principle of opening the national parks of the United States to private enterprise is involved in the consideration by the House Committee on Public Lands of a bill for the construction of a scenic railway along the rim of the Grand Cañon of Arizona.

The committee asked the Secretary of Agriculture for an opinion in regard to granting permission for the construction of the road and the representatives of the company seeking the right presented their argument.

Mr. Wilson had already received, in response to his request, a report from the forest service and has taken the matter under advisement. He will probably give his decision to the committee within a few days.

city officials cemented in firmer bonds of friendship the relations that were brought about by the annexation election.

It was, perhaps, by the rules of etiquette, the part of Los Angeles to give a banquet of welcome to her new citizens. But it would be somewhat of a burden for the city to dine all the citizens she is acquiring, and, as in the case of the groom who must treat his friends before and after the wedding, it is, after all, except for barbarous custom, more fitting that they should distribute the burden of generosity.

Judge A. E. Merrill, president of the Hollywood Board of Trade, likened the occasion to a wedding ceremony. There was no question about the validity of the union, he said, but it seemed to the people of Hollywood, as it does to the average bride, that a wedding without festivity is not all that it should be.

Hollywood turned out en masse for the occasion and did the honors royally. The city officials accepted the invitations generally, and were represented all along the line from Mayor Alexander to Mrs. Tolhurst of the Board of Education, who had the distinction of being the only woman present.

Hollywood asked for and received the assurance that it should remain a dry town.

"We hope," said Mayor Alexander, "to make Hollywood a better town."

This occasioned a laugh.

"Now, I didn't refer to morals," he protested. "We annexed Hollywood to take lessons from her alo' that line."

This evidently gave him several points ahead in the score.

GETTING WISE.

Hollywood is having more or less amusement over her new situation, like a family unpacking its household gods and settling in a new home. Former Street Superintendent Bismark was there, and him they have dubbed facetiously "Captain of the White Wings." Two members of the former City Engineer's office were trying to thank Los Angeles for presenting them with two holidays they had never enjoyed before, the birthdays of Lincoln and Washington. Deputy City Attorney Emmet Wilson informed them that they were on the pay roll for day wages, and that holidays didn't count. They are coming in with a petition now for a monthly salary.

Dr. E. P. Ryland acted as toastmaster, and his introductions of the Los Angeles officials were so glowing that they all responded with embarrassment, except Postmaster Flint, who is more or less hardened by long experience in that sort of thing.

"Also your Uncle Aleck," the Mayor replied modestly. He continued: "I was not endowed with the gift of eloquence, but I try to make up the deficiency by hard work. This is the pleasantest occasion I have experi-

cars would be held until the programme was concluded. This gave an unparalleled opportunity for pent-up eloquence and little that could be said of either Los Angeles or Hollywood, or the felicity of their union, remained unsaid when the evening was over.

FLINT'S RURAL DELIVERY.

Postmaster Flint made a rural delivery that was even beyond his usual standard. W. M. Humphreys of the Board of Public Works expressed his interest in and affection for the new district. H. W. Hanson, former president of the Hollywood library board, gracefully surrendered his scholarly mantle to Charles Lummis, who was present in his banquet regalia of corduroy.

Isidore B. Dockweiler, president of the Los Angeles Library Board, exemplified in a graceful speech the academic nature of the atmosphere into which Hollywood has been absorbed. Willis H. Booth, former president of the Los Angeles Chamber of Commerce (all the other "formerlys" being from Hollywood) invited Hollywood to share in the commercial greatness of the metropolis of the West. City Attorney Leslie Hewitt delivered a brief on the perils of suburban isolation. President John D. Works of the City Council extended the paternal welcome of a city father. Dr. W. H. Snyder, principal of the Hollywood Union High School, came to pledge the allegiance of the 500 future citizens whom he represented by proxy. President Joseph Scott of the Los Angeles School Board was the climax. Enough said!

CHEERS FOR EAST HOLLYWOOD.

During the progress of the banquet it was announced that East Hollywood, according to the latest returns, had come in by an overwhelming majority and great enthusiasm was shown. The annexation of this district completes the general plan for the westward extension of the city limits and fulfills in that respect the anticipations of the residents of Hollywood who came first. The banquet as a whole was an event without which the joining of the two cities would have been incomplete and established the first social relation as one of obligation on the part of Los Angeles.

INDIANS ARE MENACED.

TUCSON (Ariz.) Feb. 18.—The liquor traffic among the Arizona Indians is increasing with alarming rapidity. The examination of Federal court records discloses the fact that during many years more than 75 per cent. of indictments found by Arizona Federal grand juries were for furnishing intoxicants to the red men. Within the last two years the ratio of such indictments has been 90 per cent.

The last Federal grand jury, First District, found twenty-three indictments for selling liquor to Indians.

This alarming increase of Indian debauchery is doing much to neutralize civilizing and industrial influence by the mission and government schools, and Arizona friends of Indians are appealing to Congress for the enactment of more protective measures.

Registered U. S. Pat. Office

A Delicious Drink
Baker's Cocoa
made by scientific blending of the best tropical fruit.

Ask your grocer for the package bearing this trade mark

Auction
FINE FURNITURE AND TURKISH RUGS
1214 West 9th Street
Tuesday Feb. 22d, 10 A. M.
Fine furnishings of a six-room flat, consisting in part of one A. B. Chase piano, cost $550; five Turkish and Persian rugs, cost from $150 to $600 each. Solid mahogany rockers and chairs, all-brass beds, brass and iron beds, springs, silk floss and felt mattresses. All bedding. Lace curtains and portieres. Large double bookcase. Wardrobe couch and oriental couch cover. Mahogany music cabinet. Fine oil paintings and pictures and bric-a-brac. Curley birch and quartered oak dressers and chiffoniers, rockers, chairs and stands to match. Royal Wilton, axminster and body brussels carpet. Art squares and art rugs. Polished oak library table, weathered oak rockers and chairs with leather seats and backs. Weathered oak ten-foot pedestal extension table. Buffet and china closet and leather seat chairs to match. Gas range, refrigerator, linoleum, dinner set, utensils, etc.
These goods are fine and up-to-date and must be sold to the highest bidders.
RHOADES & RHOADES, Auctioneers

Auction
Of High Grade
Furniture
Of a Bungalow
Saturday, Feb. 19th at 10 a.m.
At 2425 W. 23rd Street
COMPRISING
One highgrade piano, 2 carved oak davenports, mahogany and mission oak library tables beautiful grandfathers' clock, mission chairs and rockers in leather, brass beds, mahogany and birdseye maple dressers and chiffoniers, 2 handsome china closets, quartered oak buffet and sideboard, pedestal mission oak extension table and chairs, china, stoves, kitchen utensils etc.
Take West Adams St. car, tell conductor to let you off in the 2400 block. C. M. STEVENS, Auctioneer. Office 629 Olive St.

Auction
FURNITURE AND CARPETS
MONDAY,
February 21, 10 A. M.
627 Miama Street
Complete furnishings of a 12-room residence consisting in part of mahogany and walnut rockers and chairs. Two large pier mirrors, square piano, mahogany library tables, center stands, bookcases, lace curtains and portieres, extension table, dining chairs, sideboard, china closet, oak and walnut bedroom suits, springs and hair and floss mattresses, pillows and bedding. Axminster, body brussels carpets and art squares. Rugs, refrigerator, gas range, cook stove, linoleum, dishes, utensils, etc.
Take West Sixth-street car to Miama.
RHOADES & RHOADES, Auctioneers

Auction
Every Tuesday and Thursday at 10 a.m. and 2 p.m., at 730 S. Spring and 729 S. Main. L. A. AUCTION & COM CO. Fitzh. 8dwy 1667.

Thos. B. Clark
AUCTIONEER
632 South Spring Street

AUCTION
EXTRAORDINARY
tion MONDAY, Feb.
without reserve
Goods are
Stickney build
throughout are
tomorrow.
THE R. H. STICKNEY

AUCTIO
We will sell at
1 p.m., the
San Benito
erty and
sickness.
Terms
Irs agents
CO., Auctioneers

Auctio
Reed & Hamm
auction room
thing.
Make sales
ture or
Office and
Spring.

Rhoades &
REAL
AND
Guaranteed
niture or
room,

C. M. ST
Will

Schools and Colleges.

Y. M. C. A. offers ... ior courses ... oing and Shorthand. Men Only
Send for Catalogue

School for Girls
23rd Street
... February 9th. Certificates admit to colleges. Pupils under ... school last attended ... ry if applicant is un... ncipals. ... in French, with stere... Jacquard Ancair of ... ce. ... on application. ... CASWELL, Principal. ... VILTSHIRE, Associate

... h Preparatory ... chool
Adams Street
... Place and Figueroa St. ... ersity car to Chester ... with teacher will be ... essary. ... D DAY SCHOOL. ... nder Fourteen. ... February 5th. ... ining, thorough prepa... dvancement, irrespec... ... ment a specialty, in... outdoor courts for ... apted to freedom of ... ay be seen by appoint... West 2214 and 23209. ... LINDLEY, Principal.

...egiate School
...de ROSAS
Hoover Streets.

... r School
...mic Department. Post... Residence and day pupils. ... Music, Art, Gymnasium. ... to colleges. ... and MISS DENNEN, ... n. February 1st.

... r School
... Adams St. ... ...on de Roseas.) ... d thorough school for ... th grade. Boys admitted ... Primary Department. ... and MISS MORGROVE.

...nsberger
...mmercial College
...3-957 W. 7th St.
...ily, New Catalogue. ... F. Brownsberger, Pres.

...N NORMAL
... Examinations. Enter ...TON'S California Teach... ...timsen Block.

ENROLL TODAY AT
Heald's
BUSINESS
The greatest Business Training ... the city. Send for full information ... 70700, Main 511. 614 So. Grand ...

Boarding and Day School
Isaac's
WOODBURY
Fifth Floor, Hamburger Bldg. ... College entrance, 232 W. ... 71849. Main 2364. New ... YEAR. Enter any time.

MISS WING'S SCHOOL
Day and Boarding. Second ... begins February 14. Credits ... public schools and some ... study followed. Small classes. ... tunity for pupils to progress ... Boys to Fifth grade. Private ... Phones 52144; West 1344.
Miss Ethelwyn Wing, M.L. ...

The ORTON SCHOOL
An English and Classical ... and Boarding ...
ACCREDITED TO COLLEGES
BRANCH, Art, Music, ... STUDY, Gymnasium.
ANNA B. ORTON, Prin. ...
154 S. Euclid Ave., Pasadena, ...

Harvard School
Western Ave. Boarding and ... 10-acre athletic field. Manual ... Detailed U. S. army officer. ... Accredited to the Universities. ... Illustrated catalogue. Tel. ... Granville C. Emery, Lit. D., ...

Yale School
New term begins February ... T. G. Adams, B.A., Head ... Boarding and Day School for ... and Boys. Fine Gymnasium. ... Main 6326. 255-269 NORTH ...

Kennard's Polytechnic Business College
1929 So. Grand Ave.
Most select. Most thorough. ...

California School for ...
Boarding and day. Military ... gymnasium, three-acre athletic ... 42 Loveless Ave.
M. WILLIAM BRICK, A.B. ...
Home, 23672.

L.A. BUSINESS COLLEGE

...ction
...NITURE AND ...SH RUGS
...t 9th Street
... 22d, 10 A. M.
... of a six-room flat, ... of one A. B. Chase pi... Turkish and Persian ... 50 to $600 each. Solid ... and chairs, all-brass ... beds, springs, silk ... tresses. All bedding. ... portieres. Large ... Wardrobe couch and ... Mahogany music ... paintings and pictures ... Turley birch and quar... and chiffoniers, rock... ...nds to match. Royal ... and body brussels car... ...nd art rugs. Polished ... weathered oak rockers ...ther seats and backs. ...-foot pedestal exten... and china closet and ... to match. Gas range, ...m, dinner set, uten...
...ne and up-to-date and ... highest bidders.
...OADES, Auctioneers

...ction
...h Grade
...niture
...ungalow
... 19th at 10 a.m.
... 23rd Street
...PRISING
... 2 carved oak davenport mission oak library ...tfathers' clock, mission ... leather, brass beds, ...ge maple dressers and ...se china closets, quar...sideboard, pedestal mis... table and chairs, china, ...sts etc. ... St., car, tell conductor ... 2400 block. C. M. ... Office 429 Olive St.

...ction
...URE AND ...PETS
...NDAY, ...21, 10 A. M. ...ma Street
...gs of a 12-room res... part of mahogany ...s and chairs. Two ...square piano, mahog... center stands, book... and portieres, exten... ...airs, sideboard, china ...ainut bedroom suits, ...and floss mattresses, ...c. Axminster, body ...l art squares. Rugs, ...gs, cook stove, lino... ...ie, etc. ... ...-street car to Miama. ...OADES, Auctioneers

...ction
...Thursday at 10 a.m. ...S. Spring and 729 S. ...N & COM CO, F1718.

...B. Clark
...IONEER
...Spring Street

WESTERN CA...
What Governor Deneen, of Illinois, ...
Governor Deneen, of Illinois, has said in ... "As an investment ... to see the Western Canada ... Winnipeg, and ... Calgary, and ... Edmonton, and ... Prince Albert, and ... Saskatoon, and ... Regina, and ... Moose Jaw, and ... Brandon, and ... Portage la Prairie, and ... Winnipeg again. ... There is more ... in the Middle ... of land in Western ... than in any other ... in the world."
FARMS IN WESTERN CANADA FREE
125 Million Bushels
Western Canada ... yearly brings ... $175,000,000 ... Prices ... $5.00 an acre. ... Many farmers have ... land out of the ... crop. ... excellent railway ... lumber easily ... Pamphlet ... as to settlement ... apply to any ... or to the Canadian Government ... JAS. GRIEVE ... 2nd floor, Auditorium ... Spokane, Wash.

INJECTION
BROU...
Gives Prompt and Effectual ... without inconvenience, to ...
MOST OBSTINATE CA...
No other treatment required.
SOLD BY ALL DRUGGISTS

Legal
OFFICE CONSTRUCTING ... master, Fort Mason, ... February 1, 1910. ... triplicate will be received here ... Pacific time, April 1, 1910, at ... ly opened for constructing ... letration Building and two ... cluding Grading, Installing ... Heating, Electric Wiring ... Elevators and Fire extinguish... in same, at Army ... Mason, San Francisco, Cal... cordance with drawings and ... by Rankin, Kellogg & ... 1612 Walnut street, ... copies of which may be ... tion to this office or to ... master, New York City or ... master, Department of the ... go, Illinois. Applications ... specifications must be ... certified check for $250.00, ... to Treasurer of the United ... check, or the proceeds ... tained until return of ... fications. All envelopes ... als must be marked "Proposals ... ings, etc. Army Supply ... dressed to Major Gen. ... Quartermaster, U.S.A.

AUCTION
EXTRAORDINARY—We will ... tion MONDAY, FEB. 21, ... nificent furniture outfit, ... Goods are mostly in ... Stickney make.) Rugs ... throughout are best obtainable ... tomorrow. ...
THE R. H. STROHM CO., ...

AUCTION
We will sell at auction ... 2 p.m., the desirable ... San Benito street. ... erty and must be sold ... sickness. Satisfactory ... lyn avenue cars. THE ... CO., Auctioneers, 216 ...

Auction
Reed & Hammond, Auctioneers ... auction room in Commercial ... thing. High class furniture ... Make sales Real Estate, ... ture or Merchandise anywhere ... Office and salesroom, 344 ... Spring. Phones, Main ...

Rhoades & Rho...
REAL ESTATE EXCHANGE ... AND GENERAL AUCTIONEERS
Guaranteed ... or bought ... niture or ... room, 630-2 S. Main ...

C. M. STEVENS ...
Will purchase ... ...

...VED.
...ATION IS ...LY FOUND
...egin on Mexico's ...ctive Place.
...s Presents Grave ...g Difficulties.
...ds Are Tried by ...e Engineers.
...OF THE TIMES.)
...CITY, Feb. 14.—After a ... of searching for a ... for the proposed legis... ...ated in the western ... ...ay on the street that ... the named La Calle ... reserve. It has been ... something substantial ... ...ear upon which to build ... ...ual work of pre... ...building has begun. ... ...ctivities in Mexico City ... ...ay matter. The first prop... ...on the Chicago raft, ...pan was accepted ... ...San Francisco earth... ...dismissed the engineers ... ...ace will not be a ... ...but it will cover con... ...ground space, and it will ... ...ions, or $1,500,000. It ... ...ancient style, with tall col... ...Doric portico and a dome. ... ...ing like the Cap... ...ewhat the dome will ...
...STRUCTURE.
...ace it will be more im... ...thing than the nation... ...and is a mixture of Ro... ...and Spanish ideas ... ...ding many of the old ... ...Rome. Some of the ... ...ding back to the ... ...seventeenth century or ... ...to Arabesque character... ...ay make them a de... ...ay be. But only one, ...the latter part of the ... ...appeals to the ... ...ancient, who is gener... ...to most styles for pub... ...if they are low, or ... ...ay are high. This is ... ...ed of mining school, a ... ...ilding like the treasury ... ...ington. It was be... ...funded in 1852. ... ...ings of the Mineria has ... ...ed again. In the middle ... ...has gone down some ... ...has not sunk so ... ...columns of the ... ...back from the ... ...Engineers have ... ...not sink any more, ...have held good ... ...many years. The floors ... ...and the building is ... ...ent. The American ... ...doors and other in... ...which bodies held their ... ...in Mexico when they ...
...CHURCHES.
...Of the churches in ... ...are more than ... ...and about half of them ... ...dome loan like the ... ...but it is pointed out as ... ...to honest work and ... ...done by the people ... ...that none of these ... ...fallen down dur... ...quakes. As a matter ... ...building of imper... ...seriously injured, but ... ...the old buildings ... ...that the modern ... ...powerfully contra...
...of Deputies has been ... ...building since its home, ...Theater, was burned ... ...The people's repre... ...glad to get into a ... ...are perpendicu... ...for this reason work ... ...palace will be ... ...the western part of ... ...the legislative palace ... ...seems to be ... ...in the eastern, or ... ...the western end of ... ...point where the large ... ...being erected. ... ...situated in several ... ...isolating the founda... ...structure. Yet they ... ...overcome the difficulties ... ...to make the build... ...practical. Tall houses ... ...on the hardest ... ...after foundations ... ...are being intro...
...a bill over what was ... ...possibly the crater ... ...Beneath this city ... ...of 300 feet. It is ... ...ring into it unless ... ...long enough ... ...bottom of the an... ...per method of ... ...consists in going ... ...depth of an ordinary ... ...packing ground ... ...which is repeat... ...dropped into the earth ... ...a lateral sup...
...RELATED.
...monument, a ... ...work of art, which is ... ...Paseo de la Re... ...the city proper and ... ...will be completed ... ...is expected that it ... ...the anniversary ... ...ference. It should ... ...stood before, but, like ... ...moment, at the ... ...United States, it got ... ...up when it was ... ...a new foundation was ...
...the building of houses ... ...of roadbeds for ... ...a spongy surface ... ...to support engin... ...The running of ... ...over the tracks ... ...install pavement. ... ...the rails. The ... ...of driving piles ...
...of Deputies has been ... ...building since its home, ...Theater, was burned ... ...The people's repre... ...glad to get into a ... ...are perpendicu... ...for this reason work ... ...palace will be ... ...the western part of ... ...the legislative palace ... ...seems to be ... ...in the eastern, or ... ...the western end of ... ...point where the large ... ...being erected. ... ...situated in several ... ...isolating the founda... ...structure. Yet they ... ...overcome the difficulties ... ...to make the build... ...practical. Tall houses ... ...on the hardest ... ...after foundations ... ...are being intro...

THE POLITICAL WATCH TOWER

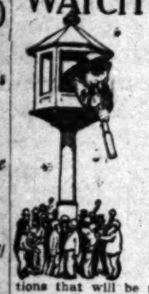

Had Richmond Plant, Councilman passé, not been afflicted with an overweening desire to shine in the councils of the Democratic party, he might still be more or less of a bright speck in the Los Angeles City Council—and the taxpayers would have been spared the $30,000 luxury of two more elections that will be required to fill the vacancy created by his withdrawal.

The cost of these two coming elections—primary and general—is saddled onto the people partly because Plant wished to be a member of the Democratic County Central Committee, of which Albert M. Norton is chairman. There was no Los Angeles vacancy on the committee about two years ago, when Plant wanted to get in and reform the unterrified, but the secretary, in looking over the books, discovered that there was no representative from Santa Monica. Like a flash it came over Plant that he had a lovely cottage by the sea—why not become a resident of Santa Monica, thus putting himself in the place he coveted, and placing Santa Monica on the Democratic map.

No sooner thought than done with Richmond, and the next morning, or thereabouts, this eminent Goo-Goo statesman was on his way to the beach with his family, including the cat and the bird cage. And then did Santa Monica come into its own, for Richmond lost no time in registering as a voter in his new address, and in the course of a very short time he was duly named as the Democratic County Central Committeeman from the beach city, with all the glory that the title implies.

True, Richmond, who was widely heralded as a lawyer when he was making the "by goodness" canvass for City Council last fall, did not stop to think that, by registering from Santa Monica, he had lost his continuous standing as an elector in Los Angeles, but, fudge, why should a lawyer bother with technicalities, just so he's a reformer?

At a meeting of the Democratic County Central Committee a few days ago, the secretary called the roll, and one of the names he murmured was "Richmond Plant, Santa Monica."

Isn't that awful, Mabel, that one so good and so true should thus be obliged to fall from the pinnacle of his lofty ambition and to see such a candidate as the notorious "Doc" Howton waiting at the church to leap into the breach and to aim to fill the seat once warmed by one so illustrious—a Plant that was nipped in the bud?

THE WATCHMAN.

PORTERVILLE.

BUYS LAND IN POPLAR REGION.

ALFALFA COMPANY PURCHASES EXTENSIVE TRACT.

Will Immediately Prepare Ground and Sink Wells—Federal Authorities Asked to Prohibit Practice of Sending Seeds and Plant Cuttings Through Mail.

[SPECIAL CORRESPONDENCE OF THE TIMES.]

PORTERVILLE, Feb. 18.—Local capitalists have formed the Porterville Alfalfa Company, with a paid-up capital of $50,000.

Included in the temporary board of directors are F. E. Bearss, E. E. Graham, J. A. Ulmer, H. C. Carr and G. L. Robbins. W. E. Premo, one of the most successful alfalfa men of this county, is secretary and general manager.

One thousand and forty acres have been secured in the Poplar country, of which 720 acres will be immediately checked for alfalfa sowing. Of the available cash capital, $20,000 will be put into wells and pumping plants, and the remainder paid upon the land.

WHITE FLY BY MAIL.

Commissioner A. G. Schultz, head of the Horticultural Board of this county, and an official of the Porterville Citrus Fruit Growers' League, has asked the coöperation of the Federal authorities in an attempt to put a stop to the practice of sending seeds and plant cuttings through the mail. This will be supplementary to the general quarantine order under which all shipments to Tulare county may be made, in view of the recent finding that at the present time this citrus district is free from harmful pests.

Within the past few weeks it has been brought to the attention of the commissioner that tiny packets of seeds are being mailed from Florida and other Southern States. As white fly is still to be found in Florida, there is a danger in the importation of even the tiniest seed from that State, owing to the miscroscopic size of the white-fly eggs.

After considerable correspondence and exchange of telegrams, the commission has received practical assurance that the aid of the government may be enlisted, at least as regards the mailing of seeds from specified sections where pests are now prevalent. The Postmaster-General will be furnished with copies of all quarantine orders, when it is anticipated that a general ruling will be sent out to all postoffice, preventing in the future the mailing of seeds, plant cuttings, and all other packages of the same sort from which there may be any danger of infection.

BOY FACES SERIOUS CHARGE.

Fresno Youth Accused of Rape—Armenian Barbed Kapralian, Charged With Murder, Is Released.

[SPECIAL CORRESPONDENCE OF THE TIMES.]

FRESNO, Feb. 18.—Hershel Lyons, 16-year-old son of H. A. Lyons, a wealthy merchant of this city, was arrested yesterday on a serious charge. The complaint was sworn to by Mrs. Alameda Yates, mother of May Denman, a 15-year-old child-mother. Young Lyons, who is a student at the High School, was taken from a classroom by the arresting officer about 10 o'clock yesterday morning. Fifty minutes later he was brought into court, arraigned, informed of his rights and released on bail of $2000 furnished by his father, Judge Graham set the 25th inst. as the date for the preliminary examination.

Young Lyons is a fine musician, his parents having spent a large sum on his education. The girl was formerly a student at a local grammar school.

son to marry the Denman girl, but Mrs. Yates refused.

LACK OF EVIDENCE.

Garabed Kapralian, who for the last three weeks has been in the County Jail charged with the murder of E. Garbedegian, near Oleander, last May, was released today because of lack of evidence against him. Garbedegian's body, with a bullet in the head, was found on his door steps. It was known that Mrs. Garbedegian, a comely young woman, formerly a belle in the local Armenian colony, quarreled with her husband and that she was friendly toward Kapralian. Both the woman and Kapralian were arrested on a charge of murder. The woman was given her freedom about two weeks ago.

The enmity existing between Kapralian and the murdered man was one of long standing. It began several years ago in Armenia, when both were suitors for the hand of the girl who afterward became Mrs. Garbedegian. Kapralian had the better of the wooing for the time and he and the girl became engaged. About this time a number of Armenians decided to emigrate to California. Among them were the parents of the girl. She went with her mother and father, leaving behind Kapralian, who promised to join them in America as soon as he could settle his business affairs. Garbedegian, the rejected suitor, joined the imigrant party and followed the woman he loved to Fresno.

Kapralian was detained in Armenia longer than he expected. A year passed, during which Garbedegian pressed the girl unceasingly for a reconsideration of his suit. Finally she yielded and they were married. A few months after the wedding, Kapralian, ignorant of what had taken place, came to claim his bride. Then, it is said, the girl regretted her action, and from that time forward she and her husband had difficulty. Later Garbedegian was found murdered.

Free lectures. All about the Great San Joaquin Valley, at The Times Branch Office, 531-533 S. Spring st. Information any time through the day. Lecture at 8 o'clock every evening (except Sunday.) Come and bring your friends.

MUST PAY CASH.

FRESNO, Feb. 18.—Local officials of the Southern Pacific and Santa Fé have decided to enforce cash payments for freight received here unless those receiving or shipping, or their carriers, such as transfer companies, are bonded. The Southern Pacific has been partially enforcing this policy for some time, but both roads are to rigidly enforce it from now on.

IGNORED THEM.

ROOSEVELT IS RETICENT.

HAS ANSWERED NO LETTERS ON POLITICS.

Friends Have Written Him Denouncing President Taft's Administration, But no Answering Criticism Has Come Back from the African Jungles.

[Washington Letter to St. Louis Times.]

In the jungles of Africa the man erstwhile of ready speech has kept his own counsel.

Theodore Roosevelt has not sent out from his hunting camp one written word of comment on American political affairs. The stories to the effect that in letters written to friends in America he has made comment on the trend of administration affairs, are without any foundation whatever. Mr. Roosevelt has carried reticence to the extent of refraining from anything resembling an expression of opinion even on public affairs, which lie outside the field of politics. One passing reference to his belief that Peary had discovered the pole and that Cook's claim was fraudulent constitutes the sum total of his words on great matters which have held his fellow-Americans' interest since he started for the African fields.

It is perfectly well known to whom the former President would write his opinions if he intended to offer any on the achievement or lack of achievement of the Taft administration. Direct information has been obtained by your correspondent from the men who were closest to Mr. Roosevelt the last seven years of his official life that he has written no word of censure or of praise of the administration's endeavor from the day that he left New York as the chief of the Smithsonian Institution's African expedition.

It is learned from unimpeachable sources of information that the former President has received scores of letters, asking him to express his opinion upon current events in this country. Mr. Roosevelt has been told by some of the more ardent progressives among his correspondents that President Taft made a lamentable failure of his tariff revision efforts; that he had given himself over entirely to the reactionary influence in Congress, and that there was no hope for the future. Mr. Roosevelt was asked to say what he thought of it all, and no answer came, or if the letters were acknowledged, they contained nothing to satisfy in the least the curiosity, or the interest, as you will, of the complaining ones.

LETTERS OF ANOTHER KIND.

Letters of another kind have gone from America to Africa. These letters have told the former President that his successor in office did all that it was possible for him to do during the days of heat and trouble over tariff revision, and that his progressive intention was just as strong as ever, and all that was necessary was the exercise of a little patience pending the time of full accomplishment.

The man who was closer to Mr. Roosevelt than any other man personally or officially during the years he spent in the White House, says that it is inconceivable, even with full knowledge of the mighty hunter's outspeaking proclivities, that anyone should think that by writing to him for an expression of opinion on the trend of events under the Taft administration it would be possible to get an answer. Mr. Roosevelt largely was responsible for the nomination of Mr. Taft, and when signs were multiplying that the efforts for his election were lagging he put his own energy and personality into the campaign and gave it the necessary life. The former President's close friends say that he is not one who would pass judgment at a place remote from the scene of activities, and with nothing at hand by which to judge except the extreme statements of the present administration's friends and foes.

There is no comfort in Mr. Roosevelt's silence for those who already have given a verdict against the Taft administration. They fully expected a result that seemed to meet with little approval from the country, that their statement of the case sent to Africa in written form would bring back something vigorous in the line of denunciation. The letter writers who were willing to give advance judgmonths' endeavor had not been to their liking, took it for granted that Mr. Roosevelt would be in like willing mood. They found that he was faithful to the friend who now occupies the White House, and that he preferred to wait until time had proved the case one way or the other.

PURPOSE OF LETTERS.

If it is ever justifiable to pass an opinion on appearances, it would seem in the case of the letter writers who complained to Col. Roosevelt of the President's tariff course that they desired some word upon which they could base their hope, and perhaps their belief, that the man who had given his heart to the election of William Howard Taft would, in less than four years' time, give it to an attempt to defeat him and to make himself personally the means of the defeat.

The attempts to get opinions favorable and unfavorable on national legislative and administrative events have not been the only ones made during the great hunter's sojourneying in Africa.

New York State politicians, through men who were to a considerable degree personally close to Theodore Roosevelt, have tried to get him to write concerning the future of the party in the State. These attempts have failed, just as other attempts have failed.

No New York politician today knows whether the colonel will give his aid and countenance to a plan to set Timothy L. Woodruff down from his seat and to put another in his place. It was hoped by some of the New Yorkers that Mr. Roosevelt might find time while resting in camp after the toil of the chase of the white rhinoceros to write a word or two of his feelings toward the question of the Governship of the Empire State. The hunter, however seems to have found so much comfort and pleasure in turning out copy descriptive of following the trail of the okapi that he had no time to write to the anxious inquirers concerning the state of his mind on the successorship to the office now held by Charles E. Hughes.

Theodore Roosevelt seems to be content to give William H. Taft an unhampered chance to make good. He had a firm conviction that his friend was to make good, and until the time comes when the proof is conclusive the other way the close friends of the former President say that he will keep his pen a its natural history work, and give it no wear and tear on the subject of American politics.

THIEF SAFE FROM ARREST.

Federal Grand Jury Fails to Indict Man Who Made Big Steal from Subtreasury.

[BY DIRECT WIRE TO THE TIMES.]

CHICAGO, Feb. 18.—[Exclusive Dispatch.] With the adjournment of the Federal grand jury today, the man who stole $173,000 from the subtreasury in Chicago three years ago became immune from criminal prosecution. An indictment at the hands of the grand jurors was necessary in order to make his arrest possible, but no such indictment was returned. The statute of limitations expired today, saving the thief from all criminal action.

George W. Fitzgerald, deposed paying teller of the Chicago subtreasury, under whose regime the notorious $173,000 robbery took place, said today:

"A million or even $2,000,000 in bills might have been stolen as easily as the $173,000. It was in plain sight, and any one might happen in, pick up a few hundred thousand and stroll out, so looks was the system employed in the subtreasury."

Fitzgerald's suit for $50,000 against Subtreasurer Boldenweck and a detective agency on charges of conspiracy and false arrest will be called before Judge Smith next week.

Bilious?
"How are your bowels?" the doctor always asks. He knows how important is the question of constipation. He knows that inactivity of the liver will often produce most disastrous results. We believe Ayer's Pills are the best liver pills you can possibly take. Sold for over 60 years.
Doctors all agree that an active liver is positively essential to health. Ask your own

DESMOND'S
Cor. Third and Spring Sts., Douglas Building

YOU'LL FIND IT A PLEASURE TO DO BUSINESS HERE; not only because of what you buy, but because of the way we sell it to you. Our ENTIRE ORGANIZATION has the spirit of "at your service" to see that you get the right thing; and that's what people say about it who have tried it. If you're hard to fit, or just hard to please, we've got the Clothes here that will do BOTH.

Our New Spring Suits
For Men and Young Men Have Arrived And Are Now On Sale
$10 to $50

TODAY WILL BE A FINE DAY for you to inspect the new styles for Spring, 1910. We are particularly anxious for you to view the display of Suits for Boys just going into long pants, size 14 to 20 years. Prices $10 to $25. If you have boys to clothe, you appreciate the quality argument; boys test the clothes in the severest way. We offer you clothes that are made to stand the test, and that give you smart styles also.

Select Your Spring Suit Now From Our Big Line
SPECIAL FOR THIS WEEK:
Mendel and Innovation Trunks, Smoking Jackets and Bath Robes at.....ONE-QUARTER OFF
All Broken lines of Men's Underwear, agency lines excepted .....ONE-QUARTER OFF
OPEN UNTIL 10 P. M. OPEN UNTIL 10 P. M.

Buns
Rolls
Muffins
Biscuits
Waffles
Pop-Overs
Coffee Bread
THE BREAKFAST QUESTION
WASHBURN-CROSBY'S
GOLD MEDAL FLOUR
Makes Breakfast a Success

The Times Cook Book
(No. 3)
(LATEST EDITION)
Cooking and Other Recipes by Skilled Chefs and Housewives
198 Recipes For Spanish Dishes
98 SOUPS; 199 SALADS; 417 RECIPES FOR BREAD, ROLLS, BISCUITS, BUNS AND THE LIKE; 112 WAYS OF COOKING MEATS; 100 RECIPES FOR PREPARING FOWL AND GAME; 81 FOR FISH AND SHELL-FISH; 190 WAYS OF COOKING VEGETABLES; 250 CAKES; 48 RECIPES FOR COOKIES AND SMALL CAKES; 114 PIES; 140 PUDDINGS; 172 DESSERTS;
115 Recipes For Hygienic Dishes
This compilation is from the Times Prize Cooking Contest
Published and For Sale by
The Times-Mirror Co.
LOS ANGELES, CAL. AND ALL ITS AGENTS
Price 30 Cents Postage 5c Extra

MEN'S SUITS MADE TO ORDER $1
SCOTCH TAILORS
330 South Spring St

Home Decorators
Pease Bros.
640-646 SOUTH HILL ST

"The New Standard Encyclopedia" guaranteed to be new and complete ... University Society Consultation and ... bership Certificate, entitling the hol... many benefits and privileges and ... for three years, goes with each set. ... certificate keeps the Encyclopedia ... date. Send postal to Times Encyclo... Club, Times Bldg., for information.

Capable of Varied and Artistic Arrangement
Globe-Wernicke "Elastic" Bookcase
Sold by CALIFORNIA FURNITURE CO...
Broadway 639-645

Don't fail to attend the Great ... Regained Possession Sale at the ...
Bargain House
445-447 SO. MAIN ST.

Women's $25 Su...
Samples of the very latest styles. Don't miss them.....
ORIGINAL SAMPLE SUIT CO...
338½ S. Broadway, 3d Floor

It's Just Like Finding Money
Use Gas
No Other Fuel Compares With

Drink
Puritas Distilled Water
5 Gallons 40c Phones Home 1... Main 8191

vely Presentment of the Day's Interesting Happenings in Los Angeles County

NEWS REPORTS FROM CORRESPONDENTS OF THE TIMES.

PASADENA.

AY ARRANGE AVIATION MEET.

ADENA AERO CLUB AGAIN DISCUSSES SUBJECT.

retary Unable to State Whether ounds at Arcadia Can Be Se- ed — Alhambra Consolidation mmittee Favors Joining the own City—Burglary at Hotel.

[Of The Times, No 26 S. Raymond Ave.

SADENA, Feb. 19.—The Aero met last night for the purpose of g steps toward permanent organi- n. Prof. T. S. C. Lowe outlined cheme for organizing an aero pro- on company and constructing air-

committee was appointed to call hose most likely to support the osed company and ascertain the nt they will subscribe.

e matter of holding a spring avia- meet in or near here was taken The secretary has been to Ar- , but was unable to give a def- reply as to whether the grounds l be secured or not. It was an- ced that the Pacific Electric Rail- will subscribe liberally toward ng an aviation meet at Arcadia the middle of March. A com- ee was appointed to confer with us aviators and find out which be secured.

was decided that a fund of $10,000 have to be raised to guarantee d exhibition. It is not proposed e as elaborate an affair as the at Dominguez, but it is thought possibly Hamilton and one or two good aeronauts can be secured. ell as a couple of prominent bal-

DY THINKS CLIMATE FINE.

drew Carnegie, the great steel ate and philanthropist, passed gh Pasadena yesterday noon on way to Santa Barbara, where he spend several days enjoying the ate. Later he will make a short in Pasadena and possibly go on to Diego. He was accompanied by a r of friends. Mr. Carnegie's pri- car was attached to the belated a Fé No. 9 and stopped in Pasa- at 11:45 o'clock. During the stop Mr. Carnegie walked out on observation platform with a broad on his face. "This certainly looks n comparison with what we have seeing for several days. It looks ood old summer time, and I hope able to stay in this beautiful ry, at least, until we have better her in the East. We are now on way to Santa Barbara, where we spend several days. Later I hope p off in Pasadena for a short stay. e made no arrangements as yet ur stay in Pasadena. I hope to own to San Diego also. I am feel- ine and thoroughly enjoying life." he train started away he called "Sorry I can't stay longer with

WATERWORKS PROBLEM.

illiam Thum, one of the enthusias- supporters of the proposed muni- ownership of waterworks, as- d yesterday that something will to be done by the people of Pasa- toward getting a better water m. He stated that, beginning morning, he is going to do some mary work trying to get the water companies to consolidate. y undertaking is something in the e of an experiment," said he. "I ot know how I shall succeed, but ink the present situation war- something being done at once." e matter has been discussed gen- among many of the heavier holders of the different compan- and they are in favor of a con- tion, providing an equitable di- n of the stock in the consoli- company can be made. The de- ble condition of affairs in the tract" shows the need of better ice in sections of the city hereto- poorly supplied.

AMBRA SEEKS ENTRANCE.

e Annexation Committee of the mbra Board of Trade has made tive overtures to Pasadena, in- ing that that city would like to ne annexed to Pasadena, if Pasa a is willing. So far, no move been made by Pasadena to accept proffer. The matter has never brought before the people of dena generally. In many parts of city an annexation election would welcomed and would carry unani- ly. In other sections, annexa- of any other town or city is not able. Some people of Alhambra South Pasadena are very desirous ng annexed, either to Pasadena os Angeles. The most important to a city, those of water and rage, confront both cities alike. the citizens of those towns real- their predicament. Pasadena is to solve the sewerage question factorily, and with better devel- nt most of the source of water ly can fulfill that requirement. proposition of cheap electricity is held out as an inducement. Pasa is only paying 5 cents per kilo- for electricity from the Edison pany and 7 cents from the muni- plant, as against 12 cents, the charged to the people of Alham- and South Pasadena.

ORTING EVENTS PLANNED.

e Tournament of Roses Associa- which is planning to give a series orting events at Tournament Park Washington's Birthday, has ar- ed for two balloon events. The erics" and "Los Angeles" have engaged for the event. One of balloons will ascend in Pasadena sail over to Los Angeles, and the will make the opposite trip. Sec- y Stevens is now experiencing difficulty in getting passengers he balloons. Other events at the include trotting races, running and a chariot race between three ot teams.

BURGLARS IN HOTEL.

apartments of W. J. Carney and ly of Chicago at the Hotel Green burglarized late Wednesday aft- on while the occupants were mo- g. The thieves took a gold watch, avy fur overcoat and other arti- of value. The total loss will $500. The burglary was kept t until yesterday afternoon to the house detective a chance to on the case. Not being able to any results, the matter was re- d to the Pasadena police depart- The entire department and sev- detectives are working on the but no arrests have been made. hotel management is very anxious t track of the thieves for fear that ng has started in to work the hotels of Pasadena. The job was ently done by someone acquainted the house, because the key to the s, which was kept hidden under all carpet, was used to gain ac- e into the apartments.

Carney is a large coal operator icago and the Northwest, and is spending the winter at the Green with his wife and son.

Although his name has been mentioned, the official board of the Pasadena Presbyterian Church states that no call has been extended to Rev. Dr. N. D. Hillis, pastor of the Plymouth Congregational Church of New York. The resignation of Rev. M. J. McLeod has not yet been accepted, and will not be acted on until next Wednesday. Following its acceptance, the board will take up the matter of hiring another pastor.

WELL KNOWN PASTOR DIES.

Rev. Oliver E. Stocking of Roxbury, Philadelphia, who formerly lived in Pasadena, and is well known here, died at his home Wednesday. He was a son-in-law of Mr. and Mrs. Robert Lethead, No. 140 South Madison avenue.

Mrs. Alice Slayden, wife of H. R. Slayden, No. 20 North Vernon avenue, died very suddenly yesterday at the home of her mother in Tacoma.

Marshall Johnson of South Pasadena and his wife were both taken to the Pasadena Hospital yesterday. Mrs. Johnson has been very ill at her home for several days, and in his constant care and anxiety for his wife, Mr. Johnson was stricken with what may develop into brain fever.

Dr. Charles D. Lockwood's series of lectures "to boys only" at the High School are proving very effective. At the first lecture two boys fainted and five others had to leave the room. At his second lecture yesterday one boy fainted and others became sick. Superintendent Hamilton stated the lectures contained nothing the boys should not know even if it did make them sick to find it out.

The remains of Mrs. Julia Fletcher Barnard, who died suddenly at her her home, No. 470 Palmetto Drive, one week ago yesterday, will be taken to Indianapolis today for burial in the family cemetery. The remains will be accompanied by Mrs. Stoughton J. Fletcher, sister-in-law of the deceased. The three little girls over whose fortune relatives are scrambling, will remain at the home in charge of their aunts, Miss Helena Barnard and Miss Hilde Fletcher.

HOTEL'S FUTURE LOOKS GOOD.

S. A. Reed of Reed, Roberts & Co., San Diego, is in Pasadena for the purpose of perfecting arrangements with J. H. Holmes, who will probably be the manager of the new U. S. Grant Hotel at San Diego. Holmes returned from San Diego a few days ago and stated that he is very well pleased with the prospects of that city for making the new $1,100,000 hotel a grand success. The furnishings of the hotel will cost $200,000. San Diego people have agreed to raise half of the amount, and Mr. Holmes will furnish the other half. Holmes was for years manager of the Hotel Green and is well known to the traveling and tourist public of this country. On his return from San Diego he stated that all of the hotels there are crowded and the city is booming with business.

Miss Helen Fitzgerald entertained a number of friends with a theater party at the Orpheum yesterday afternoon in honor of two bride-elects, Miss Kate Smith and Miss Helen Sickler. Those making up the party were Mrs. Fitzgerald, Misses Helen Sickler, Kate Smith, Lucy Smith, Alice Earley, Helen Gatch, Louise Lacey, Ethel Hinds, Jessie McCament and Florence Doolittle.

One of the pretty affairs of the week was the neighborhood tea given yesterday afternoon by Mrs. A. E. Edwards, No. 627 West California street, in honor of Mrs. E. J. Sheehan, who has recently moved to a new home on the Arroyo Drive. Presiding over the tea tables were Mrs. Frederick L. Brown and Mrs. Frederick Grable. Assisting about the room were Mmes. Henry A. Doty, Thomas Bishop, Volney Craig, Clarence B. Hall, Taylor MacDougall, Charles J. Hall and Mrs. Cheeswright. Forty guests were present.

Miss Elizabeth Speer of No. 230 North Grand avenue gave a delightful social function at her home yesterday afternoon. About twenty-five guests spent the afternoon playing bridge.

HOTEL ARRIVALS.

Green: Mr. and Mrs. W. H. Canniff, Cleveland; Mr. and Mrs. F. H. Green, New York; Edward C. Green, Chicago, Maryland; Capt. and Mrs. Youree, Miss S. R. Youree, Mr. and Mrs. N. Youree and Miss Sinford, Shreveport, La.; Mr. and Mrs. T. C. Bromley, Cleveland; Mr. and Mrs. Hallett H. Wilson, Baltimore.

WOMAN FATALLY BURNED.

Mrs. R. R. Grant of Sierra Madre was fatally burned at her home last night. She poured some alcohol onto a stove which was near a gasoline burner. An explosion followed, her clothing caught, and she sustained such serious injuries that the physician say she cannot live. She was brought into the Pasadena Hospital late tonight.

See Phelps for fine wall paper.

Hotel Vista del Arroyo. New annex. Bungalows. Unexceptionable environment. Pasadena.

Hotel Mira-Monte. Centrally located. Pasadena.

Artists' materials at Wadsworth's.

Mrs. Elwood Alcutt, decorator, Wigwam, 61 N. Euclid.

French hosiery and handkerchiefs at Clark's.

SENT UP FOR TRIAL.

Man Accused of Murder of William Moss at Whittier Receives His Preliminary Examination.

WHITTIER, Feb. 18.—The preliminary hearing of Lee Manriguez, charged with the murder of William Moss near the Old Mission winery on the night of the 3rd inst., took place here today before Justice N. D. Ellis. He was bound over to the Superior Court without bail. Fourteen witnesses were examined, and the case occupied most of the day, much of the testimony being secured through an interpreter.

AUTO DEMOLISHED.

An automobile occupied by O. D. Martin of Whittier and Walter James of Pasadena was demolished this forenoon by being struck by a Pacific Electric car at the crossing near the Partridge ranch in East Whittier. James escaped by jumping, but the driver, Martin, could not get out, and was severely shaken up. Some of the front parts of the machine were carried 300 feet. A hedge obscured the car from the view of the driver until the front part of the machine was on the rails and it was too late to stop or back up.

Judge Willis this evening decided that Whittier High School won the first debate participated in this year by either school. The question, "Resolved, that members of the United States Senate should be chosen in the same manner as those of the lower house of Congress," was affirmed by the visitors and denied by the locals. Inglewood was represented by Miss Pearl Baxter and Frank Young, while for the home school William Howard and Leland Swindler spoke.

The local team secured 183 points, against 180 for Inglewood. Swindler won highest honors for individual effort; Howard and Young tied for second place.

SUFFERING.

TWO AGED MEN BADLY INJURED.

LONG BEACH IS THE SCENE OF SERIOUS ACCIDENTS.

The Representatives of Railroads Amusement Places and Business Interests Decide to Offer no More Bonuses to Attract Picnics—Belmont Plans to Build Concrete Pier.

[SPECIAL CORRESPONDENCE OF THE TIMES.]

LONG BEACH, Feb. 18.—Dr. Wickens of Pasadena, aged 72, was taken to his home today on a Southern Pacific train suffering from a serious injury. With his wife Dr. Wickens came here a few days ago, occupying their summer home on East Ocean avenue. Last night his horse ran away from the stable and in endeavoring to stop the animal by throwing his arm about the neck of the horse, was thrown to the ground, suffering a fracture of the femur in his right leg, an injury that is very serious.

C. S. Holdredge, aged 83, living on East Fifth street, fell off his back porch this morning and his right shoulder was broken. Owing to Mr. Holdredge's advanced age the bones will not reunite and he is permanently crippled.

AUTOPSY PERFORMED.

An autopsy performed on the body of the late Samuel Lent disclosed the fact that two ulcers, each slightly larger than a silver quarter, had perforated the wall of the stomach, one of them cutting through a big blood vessel, making a rupture large enough to insert a lead pencil. According to the surgeons nothing could have saved life under these conditions.

HELD TO ANSWER.

W. J. Beattge, George West, Harry Williams and Robert Murillo, alleged burglars, were given a preliminary hearing today on the charge of burglarizing the homes of E. G. Paul, R. V. Lemasters and George M. Roe, and were held to answer to the Superior Court. The men offered no defense and are said to be anxious to plead guilty and take their punishment.

Mrs. George H. Engleage, died this morning at the home of her parents, Mr. and Mrs. Henry Wilhelm, on Signal Hill. Mrs. Engleage, who was 26 years of age, had been ill a long time and came here several months ago for her health. She leaves a husband and one child.

AGAINST BONUSES.

At a meeting yesterday in Los Angeles of railroad men, amusement promoters and representatives of Boards of Trades and Chambers of Commerce it was tentatively agreed that hereafter the business of offering cash bonuses to bring picnics to the various beaches would be eliminated by all concerned. A meeting of the association will be held next Monday to hear reports of committees. The association will also endeavor to have the School Boards close the public schools later and open later during summer vacations, to avoid families having to go home at the height of the summer season because of the opening of school.

SETTLE SLANDER SUIT.

The slander suit of George W. Walker against Dr. W. H. Price was compromised yesterday by the payment of $500 to the plaintiff. The tender came as a relief to Walker's attorney, F. A. Knight, who found on going into court that several depositions upon which he depended had never been filed and he was practically helpless, with the testimony of the complaining witness unsupported. Therefore the offer of a settlement was promptly accepted.

ACCEPT PROPOSITION.

At a meeting last night of residents of Belmont, it was decided to accept the proposition of the Council to order a bond election for a $50,000 concrete pier at Devil's Gate, the pier to be 1000 feet long.

Representatives of the Oregon Woolen Mills, located at Oregon City, Or., a $500,000 concern, are looking for a location in Southern California, and spent today here looking at several sites offered on the inner harbor.

At tonight's meeting of Council an ordinance fixing water rates for the year 1910-11, was presented for first reading and laid over. The ordinance contemplates a reduction of about 20 per cent. from the existing rates.

YELLOWTAIL ARRIVE TARLY.

Avalon Anglers Overjoyed at Coming of Big School—Seal Also Expresses Pleasure.

AVALON, Feb. 18.—Lashing the water into foam and chasing the sardines and other small fish around the bay, a school of yellowtail came in at noon today and caused much excitement among the angling fraternity. Several yellowtail were caught from the wharf. Ben, the seal, got three, and devoured them with remarkable rapidity. The school remained in the bay several hours and afterward headed toward Seal Rocks. Off this point, Dr. G. H. Stover and F. E. Edbrook of Denver, fishing in the launch Vera, caught eight, the largest weighing thirty-four pounds. It is believed that the yellowtail have come to stay for the season, and the anglers are overjoyed at this early arrival.

A special meeting of the Catalina Tuna Club will be held tomorrow to consider the prizes for the coming summer tournament and also the San Clemente site for an auxiliary branch of the club.

BUSINESS HOUSES CLOSE.

Pomona Establishments Shut Up for an Hour While Funeral of Maj. Androus Is Held.

POMONA, Feb. 18.—The funeral of the late Maj. Samuel Newell Androus was held at 2 o'clock this afternoon at St. Paul's Episcopal Church, Rev. Franklin M. Bugbee officiating and Southern California Commandery, Knights Templar, of which the deceased was a member, acting as escort. There was a large attendance and as a mark of respect to the deceased most of the business houses were closed from 2 to 3 p.m. Leaving the church the funeral cortege, under escort of the commandery, proceeded to the Claremont Cemetery, where the Knights Templar burial service was conducted at the grave by the prelate, Sir Knight J. Albert Dole. The active pallbearers were Messrs. G. A. Hall, G. S. Phillips, F. H. Hyatt, H. J. Nichols, C. J. Fox, W. A. Johnstone, and the honorary bearers were F. P. Firey, A. W. Wright, G. L. Travis, A. S. Avery, John F. Bowen.

FIVE HUNDRED.

Mr. and Mrs. Charles M. Stone entertained delightfully at an informal five hundred party last evening complimentary to a number of friends of Mr. Stone's brother, George W. Stone, and family of Boston, now staying at the Pomona Tavern, with whom they have returned from a trip around the world. The guests included Messrs. and Mmes. Frank P. Waterhouse, George W. Stone, I. O. Cummings, A. M. Dole, C. E. Walker, H. G. Tinsley, C. R. Hutchings, F. W. Thomas, P. W. Kauffman, Mrs. C. Seaver, Mrs. A. A. Herrick, Misses Ada Stone, Louise Levens, Miss Parton, Dr. J. M. Barton. Refreshments were served after the game and instrumental numbers were rendered by Miss Ada Stone.

Fred McDermid, who was arrested over a week ago, charged with violating the city liquor ordinance, was convicted by a jury yesterday. He will be sentenced today by City Recorder Lee.

WHAT MEANS IT?

TO UNDERTAKE COSTLY WORK.

REHABILITATION OF MAMMOTH WHARF TALKED OF.

Engineers of Espee and of the Los Angeles Pacific Recommend Expensive and Permanent Additions to Structure at Port Los Angeles. Santa Monica Notes.

SANTA MONICA, Feb. 18.—Considerable importance attaches to permanent improvements that are about to be made to the mammoth wharf at Port Los Angeles. As the work will be of an expensive character and permanent nature, the natural conclusion is that the long pier is to be maintained for a period of usefulness in the commercial world when the opening of the Panama canal shall have given an impetus to shipping interests in the waters of the Southern Pacific. The engineers of the Southern Pacific and of the trolley line have just completed an inspection of the $1,000,000 pier, and, acting upon their joint recommendations, the work of replacing 2000 of the wooden piles will soon be commenced.

WOMEN REPLACE MEN.

The Fairview Heights Improvement Association, still eager for the establishment of rural mail delivery throughout the Irwin Heights section of the city, has replaced the original Mail Route Committee, which consisted of men, by naming three women to circulate the petitions among the heads of families. The new committee consists of Mmes. M. V. Hart, L. C. Badgley and S. G. Selby. It is their purpose to secure at least 100 signatures for a delivery route covering twenty-five miles. The petition will be sent to the Postoffice Department as soon as the required number of signatures is secured.

EXPECT RESULTS.

The Supreme Court has confirmed the judgment of the Superior Court in the somewhat celebrated case of Huenicke vs. Huenecke, and from this decision Santa Monica expects direct results which will mean the erection of a business block in the business center at Third and Oregon avenues. The suit was one for divorce. It was granted and the order of the court was for an equal division of the property, which includes the ancient Santa Monica brewery. Mrs. Hueneke took an appeal, on the ground that the property belonged to her. These suits have been trailing in the courts for a number of years, the property could not be sold, and one of the best corners in the business district has continued to be occupied by the first shacks that were built in the original town. A few weeks ago fire swept away a part of the antiquated structures, but the old brewery escaped the flames. The order of the court, unless it should be modified, is for the sale of the property and the division of the proceeds, share and share alike.

OCEAN PARK.

OCEAN PARK, Feb. 18.—The contract has been let for the construction of a residence at the corner of Grand avenue and the ocean front. The new building, which is for Mrs. Henrietta Black, is to cost $5500 and will be of cement plaster exterior. The architecture will be of the Mission style.

INDORSED.

IMPROVEMENTS ARE APPROVED.

PLANS OF CLAREMONT AGREED TO BY CITIZENS.

At Well-Attended Meeting Held to Discuss Matter Bond Issue Is Favored—Pomona College Choral Union Concert Will Be Given This Evening in Holmes Hall.

CLAREMONT, Feb. 18.—The proposal of the Trustees to issue bonds for $15,000 for civic improvements was unanimously indorsed at a well-attended meeting of citizens at the City Hall last evening. The meeting went further than merely approving of the proposals of the board, recommending the issuance of $20,000 bonds instead of the original amount.

Dr. G. S. Sumner outlined the plans of the Trustees. Of the $15,000 proposed, $3500 is for the purpose of purchasing the lot on which the City Hall now stands, held at present under a ten years' lease, and for new equipment. For the fire department $4000 is wanted, plans for which include the purchase of an automobile chemical engine; $1200 is to go into improvements on sidewalks on Yale, Harvard and College avenues, between First and Tenth streets; $6300 is for the improvements and regrading of roads, including several of the more important thoroughfares near the boundaries of the city.

With the approval of the citizens' meeting secured, the Trustees will at once take the necessary steps for the issuance of the bonds, and begin work on the various improvements as soon as possible. The meeting was presided over by Prof. C. C. Stearns. H. C. Thatcher was elected clerk for the evening.

The annual mid-winter concert of the Pomona College Choral Union will be given in Holmes Hall at 8 o'clock tomorrow evening. In addition to the chorus work of the evening, an outside quartette, composed of Mrs. Vaughn of Los Angeles, soprano; Mrs. Drefus of Los Angeles, contralto; Mr. Miller of Pasadena, tenor, and Mr. Williams of Pasadena, bass, will render Bertram's musical arrangement of Poe's "Raven." The full chorus of approximately 100 voices will give the "Hallelujah" chorus from Handel's "Messiah," and "The Lord is Great," from Hadyn's "Creation." The chorus will be led by Prof. F. A. Bacon.

SUIT IS FRIENDLY.

Storm Drain in South Pasadena Leads to Tangle Which Courts Will Unravel.

SOUTH PASADENA, Feb. 18.—Suit to quiet title in the storm-drain district was filed yesterday afternoon and notices served on the Trustees and the contractor. L. Miagenovitch, Frederick C. Fairbanks, George W. Stimson, Harry Hawgood, et al., are responsible for the proceedings, which arrest construction of the big storm drain. The Trustees decided to build in spite of the protest received from some of the residents of the assessment district. Threats of an injunction caused the contractor to stop work and his attorneys drew up waivers for the property owners along the route to sign, to assure the contractor of payment. Then the work was resumed. The waiver did not prove popular and a friendly suit has been started.

The annual meeting of the Women's Missionary Society of the Presbyterian Church was held yesterday afternoon at the home of Mrs. Richard Ward, No. 831 Brent avenue. Mrs. C. M. Fisher, wife of the pastor, presided.

The J. O. C.'s of the Methodist Church will hold a cooked-food sale at the Basket Grocery tomorrow from 10 a.m. to 5 o'clock p.m.

A large delegation of members of the local lodge of Masons went to Highland Park last evening to bestow the third degree on candidates.

Gifford Pinchot, former Chief of the United States Forest Service, and his successor, H. S. Graves, former head of the Yale forest school, will be the principal speakers at the closing exercises of the school at New Haven, Ct., next week. The students will leave on the following day for Louisiana, where they will take up field work.

Don't Worry About High Meat

There is no Rise in Price of

Snider Pork & Beans

They contain over three times as much nutriment, and cost less than one-third as much as meat.

Let that fact sink in!

Then remember that "Snider-Process" Pork & Beans are free from the annoying, irritative, gas-forming elements in beans cooked the ordinary way—at home.

"It's the Process"

Snider Pork & Beans comply with all Pure Food Laws of the world. They are easy to digest, and the delightful flavour imparted by the Tomato Sauce, made from the world-famous Snider Tomato Catsup, makes tempting appeal to the palate.

Let a can from Grocer tell the story of satisfaction and enjoyment. There's no risk—it's money back if not satisfied.

"The Mark of Guaranteed Quality"

The T. A. Snider Preserve Co., Cincinnati, Ohio.

Fighting the

In street cars and elevated trains of New Yo displayed:

If You Have Consumption

Do not give it to others by spitting. If you do not have it, don't let others give it to you by spitting. Consumption is caught mainly from sputum. If you must spit, use your handkerchief.

Committee on the Prevention of Tuberculosis
69 Schermerhorn St.

This is one of the weapons employed in the fight to of the great white plague. The deadly germs of tuberculosis mucus discharged from consumptive lungs, get into the air into the lungs of healthy people, where, if there is any weakness left by a cold or other irritating disturbance, they find a victim.

Don't neglect a cough or cold. To break up a cold nothing so effective as the mixture of two ounces of Thompson's Virgin Oil of Pine compound pure and eight ounces of pure syrup well and take a teaspoonful every four hours. It clears the bronchial organs, relieves hoarseness and heals irritation in the throat, face quickly, and because of its purity, is far preferable to many of the cough mixtures, many of which contain chloroform or other drugs. Prepared by the Leach Chemical Co. of Cincinnati, who prepare Thompson's Virgin Oil of Pine compound pure, that this mixture will break up a cold in a few hours and cure any cough that is curable.

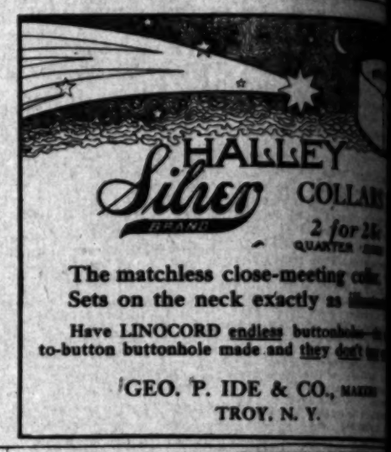

The matchless close-meeting collar
Sets on the neck exactly as illustrated

Have LINOCORD endless buttonhole—no-to-button buttonhole made and they don't wear

GEO. P. IDE & CO., MAKERS
TROY, N. Y.

S.S.S. THE ONLY BLOOD FOR BLOOD

The first symptom of Contagious Blood Poison is usually a sore or ulcer, so insignificant that often no attention is given it. But the blood becomes more fully infected with the virus the sore develops, glands in the neck and groin swell, and sometimes pimples, sores and ulcers, the hair comes out, copper colored spots appear on the body, and where the disease is allowed to remain in the blood for a time frequently penetrates deeper and attacks the bones. S.S.S. is the only antidote for Contagious Blood Poison—the only remedy that can reach and at the very root of the trouble and removes every particle of the poison from the circulation; at the same time S.S.S. acts with wonderful tonic effect on every portion of the system. As soon as the blood is under the influence of S.S.S. the symptoms begin to disappear, and as the blood is purified by the use of S.S.S. the symptoms begin to disappear, and as the blood is purified by the use of S.S.S. a permanent cure is made. S.S.S. can be used in the privacy of your own home with a permanent cure effected. To all those who wish to cure themselves at home we have prepared a special Home Treatment book containing much valuable information to Contagious Blood Poison sufferers, and with the aid of this book and the use of S.S.S. a cure can be effected in every case. We will send this book, and also any medical advice you may desire, to all who write.

THE SWIFT SPECIFIC CO., ATLANTA, GA.

Steamships

North German Lloyd

Largest, Fast and Luxurious Twin-screw. Express and Passenger Steamships. Equipped with Wireless and Submarine Signals.

PLYMOUTH — CHERBOURG — BREMEN.
Express Sailings Tuesdays at 10 A.M.
K's'r Wm.d.Gr.Mob.9 | Kaiser Wilh. II Apr. 6
Cecilie .....Mar. 22 | K'n'r Wm.d.Gr. Apr.19

BREMEN DIRECT.
Twin-Screw Sailings Thursdays at 10 A.M.
Rhein.....Mar. 3 | F.Frd'ch Wm.Mar.17
Zieten .....Mar. 10 | *O. W.sh'tn...Mar. 31
*Calls at Plymouth and Cherbourg.

GIBRALTAR-NAPLES-GENOA-ALGIERS.
Mediterranean Sailings Saturdays at 11 a.m.
Barbarossa...Feb. 26 | *Berlin (new) Mar. 12
F. Irene.....Mar. 5 | Fr'd'ch d.Gr.Mar. 19
*Omits Algiers.

Independent Around the World Tours.
Travelers checks good all over the world.
Apply OELRICHS & CO., General Agents.
5 Broadway, New York, or
Robert Cappelle, 250 Powell St., San Francisco, Cal.; or Hugh B. Rice Co., 609 S. Spring st.; Lehman's S. S. Agency, 245 Spring St.; German-American Savings Bank Steamship Dept., Spring and Fourth Sts. Los Angeles, Cal.

EUROPE, HONOLULU, JAPAN
Around the World
We are Agents for All Steamship Lines.
GERMAN-AMERICAN SAVINGS BANK
Steamship Dept., Spring & Fourth Sts.

American Line
N. Y.-Plymouth-Cherbourg - Southampton
Philadelphia—Queenstown—Liverpool.

Atlantic Transport Line
New York—London Direct

Holland America Line
New York—Rotterdam via Boulogne

Red Star Line
New York—Antwerp—Paris

White Star Line
New York—Queenstown—Liverpool.
N. Y. Plymouth—Cherbourg—S'mpton.

NEW YORK & BOSTON TO Italy & Egypt
via Azores, Madeira, Algiers and Gibraltar.
Romanic Feb.16, Apr.2 | Celtic .....Mar. 16
Cretic, Mar.12, Apr.16 | Canopic, Mar. 24, May 7
Cretic .....Mar. 12, Apr. 16
Celtic (20,904 Tons) .....Mar. 16, Apr. 13
Canopic .....Mar. 24, May 4.
HUGH B. RICE CO., 609 S. Spring St., Los Angeles, Or any local agent.

The Pleasures of an OCEAN TRIP ARE ASSURED ON THE STEAMERS OF THE
Hamburg-American Line
NEXT SAILINGS
Plymouth, Cherbourg & Hamburg
*S.S. Graf Waldersee..Feb. 26, 11 a.m.
†S.S. Kais'n Aug. Vic...Mar. 5, 12 Noon
*Hamburg direct.
†Ritz-Carlton a la Carte Restaurant.
For Oberammergau Passion-play—Berlin Exhibition 1910; Brussels Exhibition 1910, and all other interesting European events, inquire of our Tourist Department.
140 Powell st., San Francisco, Cal., or H. B. RICE CO., 609 S. Spring st., Los Angeles, Cal.

CANADIAN PACIFIC
Less than Four Days at Sea
Weekly Sailing between Montreal, Quebec and Liverpool.
Two days on the beautiful St. Lawrence River and the shortest ocean route to Europe.
Nothing better on the Atlantic than our Empresses. Wireless on all steamers.
First-class $90, second $51.25, one class cabin $47.50.
Ask any ticket agent, or write for sailings, rates and booklet. A. A. HOLMES

NOT AN IN... HEAL...
Left on Whole Area
Mass of Itching
Screams were
Bandages Slip
CURED BY CU... TWELVE
"My little son ... out with an eczema
Cuticura Ointment ... as it was ... the sore ... square inch of ... that was not affected ... of sores. The ... his skin and ... to take the ... soreness from the ... breaking. I began ... would prove permanent ... and cuticura ... began to ... with the ... the sores ... skin ... I can say ... a stronger ... saw ... more ... Chicago, Ill., Oct. 7, 1909.
Millions of ... Soap to all other ... ing, purifying ... scalp, ... baby ... itchings ... dry, thin ... eruptions ... purpose of the ... Cuticura Soap ... are invaluable ...
Cuticura Soap ... and Cuticura Ointment ... Potter Drug & Chem. Corp., Sole Props., Boston, U.S.A.
Silver
The most common ... and wearing ... PARELLEL ...
Money

ARGUMENTS.

KS MONEY FOR GRUBSTAKE.

RUK PHYSICIAN ACCUSES MINER'S WIDOW.

With Interesting Matrimo- Financial Career Is Al- to Have Disobeyed Court's to Pay Doctor or Make As- ng of Estate.

[DIRECT WIRE TO THE TIMES.]

DIEGO, Feb. 18.—[Exclusive ch.] Celia Sturges Sanders whose matrimonial and financial throughout the West has fascinating, today was a weak ... spectator in Superior ... attorneys poured forth ... arguments to either prove ... charges that Mrs. Cook with- ... belonging to the estate of ... Rivers M. Sturges, her first

Cook declared at the hearing ... that she accounted for ev- ... received from the Sturges ... Her statement did not sat- ... E. D. Smith of New York. ... Tiger Mine, in Mexico, ... said to be worth millions, to ... around which the interest- ... fight is drawn. Dr. Smith ... be picked Sturges on a pros- ... trip into Mexico and that ... discovered the Tiger mine and ... for $100,000. Dr. Smith ... suit to recover an in- ... the grateful ... Sturges and ... judgment. Dr. Smith re- ... he made efforts through the ... to recover his share of the pro- ... totaling $1900.

... Sturges's widow, as ... of deceased will, refuses to ... to account for all the ... derived from the estate, be- ... which he is unable to collect ... Arguments will be con- ... today.

... at times maintain a rest- ... Los Angeles, Salt Lake and ... cities. Dr. Cook is here ... with.

EL SHOW CATTLE.

... have been inaugurated by the ... Pat Stock Panclera's Asso- ... a fine stock show to be ... connection with the Panama ... in 1915. Circular letters ... sent out to all live stock ... of Southern California asking ... operation. It is proposed to ... an exposition of fancy cat- ... mules, poultry and swine ... at the Seattle Exposition.

T GIVE UP COIN.

... Lees of the Superior Court, ... H. R. Higgins to make an ... of money collected in the ... suits and other revenues ... Sturges's estate, which it was ... to be placed in a bank to ... credit. The order was made ... absence of Cornelia Chick ... Virginia, sister and brother ... For several years a ... has been waged between ... executors of their father's ... The value of the estate is ... at $100,000.

R HARBOR PLANS.

... meeting of the Chamber of ... Directors a plan for im- ... the harbor at a cost of $5,- ... was submitted by John T. Flynn, ... engineer of the Inner Harbor ... and Harbors League. His ... carries the creation of a ... basin at the north side of the ... breakwater at the present ... extension of 1500 acres of ... in the Old Town lands, pro- ... more than 100 acres of in- ... lands; building of extensive ... warehouses and a belt line ... to be protected by a sea ... 3 miles in length, to extend ... point at the foot of C street ... Point Loma, to the mainland. The ... securing consent from ... harbor lines and ceding to ... the land to be reclaimed to ... authority. The project re- ... enthusiastic indorsement of ... and the chairman was ... to appoint a committee of ... steps to put the scheme

TH SMITH AGAIN.

... is made by Dist- ... that Marshall Smith will ... second time on a charge of ... a bribe from Blanche Cot- ... of the "red-light" dis- ... District Attorney will take ... with Judge Lewis of ... Court, Monday morning. ... have a date for trial set ... March. Utley says he ... take charge of the ... The jury disagreed at ... trial.

TO TURN ON LIGHTS.

... Will Hold a Big Celebration ... Electric System Is Put ... Commission.

[CORRESPONDENCE OF THE TIMES.]

..., Feb. 19.—Under the ... the Business Men's Asso- ... celebration will be held on ... of March 5 in honor of the ... of the electric lights from ... which is being installed by ... Utilities Company. It is ... have Gov. Gillett turn on ... by pressing a button, over ... circuit to be arranged by ... Telephone and Telegraph ... A banquet will be given in ... after the street demon- ... A special train will bring ... professional men from ... Los Angeles business ... be represented. Under the ... association, also, a spe- ... be run to San Diego ... day, at the fair to be ... in March.

... aged 54, of San ... a native of Santa Bar- ... yesterday, after an ... tuberculosis. The body ... San Luis Obispo today. ... the erection of the ... Church parsonage has ... Martin & Beckley. It ... story seven-room house, ... and will be located ... Maple and Iowa ...

... an attorney of Denver, ... fifty-five acres of Home- ... of which he will ... bearing grapes. Mr. Davis ... five lots at Juniper ... avenue upon which ... a house.

... of Consuello Lodge, ... installed last even- ... being Master; E. ... Warden and ... Warden.

... Cal.

ghting the Plagu

et cars and elevated trains of New York City take

If You Have Consumption

Do not give it to others by spitting in the car. If you do not have it, don't let others give it to you by spitting. Consumption is caught mainly through sputum. If you must spit, use your handkerchief.

Committee on the Prevention of Tuberculosis, 69 Schermerhorn St.

one of the weapons employed in the fight to prevent white plague. The deadly germs of tuberculosis charged from consumptive lungs, get into the air and ngs of healthy people, where, if there is any sore throat old or other irritating disturbance, they fasten

eglect a cough or cold. To break up a cold quickly ective as the mixture of two ounces of Glycerine, of Pine compound pure and eight ounces of pure take a teaspoonful every four hours. It clears the rgans, relieves hoarseness and heals irritations of the , and because of its purity, is far preferable to the any of which contain chloroform or other drug. ch Chemical Co. of Cincinnati, who prepare the compound pure, that this mixture will break a cold in ure any cough that is curable.

COLLARS
2 for 25c
QUARTER SIZES

he matchless close-meeting collar. ets on the neck exactly as illustrated

ave LINOCORD endless buttonholes—the ton buttonhole made and they don't tear out

GEO. P. IDE & CO., MAKERS
TROY, N. Y.

S.S.S. THE ONLY RE FOR BLOOD P

symptom of Contagious Blood Poison is usually nificant that often no attention is given it. Be es more fully infected with the virus the mouth in the neck and groin swell, and sometimes cers, the hair comes out, copper colored spots here the disease is allowed to remain in the enetrates deeper and attacks the bones. S.S.S. Contagious Blood Poison—the only remedy that oot of the trouble and remove every particle of it; at the same time S.S.S. acts with upbuilding ry portion of the system. As soon as the system S.S.S. the symptoms begin to disappear and S.S.S. can be used in the privacy of one's ure effected. To add those who wish to cure ve prepared a special Home Treatment book le information to Contagious Blood Poison. book and the use of S.S.S. a cure can be ill send this book, and also any medical advice

THE SWIFT SPECIFIC CO.,

Steamships

German Lloyd
d Luxurious Twin-screw.
assenger Steamships
Wireless and Submarine
CHERBOURG — BREMEN.
s Tuesdays at 10 A.M.
ch.8 Kaiser Wilh. II Apr. 5
22 Kr'p Wm.G'Gr. Apr.19
MEN DIRECT.
ings Thursdays at 10 A.M.
r. 3 *Fr'd'h Wm.Mar.17
10 Wash'ton..Mar. 31
outh and Cherbourg.
APLES-GENOA-ALGIERS.
ings Saturdays at 11 a.m.
26 *Berlin (new) Mar. 12
r. 5 Fr'd'rch d.Gr.Mar. 19
round the World Tours.
good all over the world.
S & CO., General Agents,
ay, New York. 5 Broadway.
16 Powell St., San Francisco. R. Rice Co., 649 S. man's S. S. Agency, 249 n-American Savings Bank Spring and Fourth Sts.

NOLULU, JAPAN
the World
or All Steamship Lines.
ICAN SAVINGS BANK
Spring & Fourth Sts.

rican Line
herbourg - Southampton
ueenstown—Liverpool.

Transport Line
—London Direct

America Line
tterdam via Boulogne

Star Line
—Antwerp—Paris

Star Line
ueenstown—Liverpool.
—Cherbourg—S'mpton.

taly & Egypt
s, Algiers and Gibraltar.
2 Celtic .....Mar. 16
16 Canopic..Mar.24,May1
.....Mar. 12, Apr. 14
.....Mar. 16, Apr. 14
.....Mar. 24, May 4
O., 688 S. Spring ST.,
by local agent.

asures of an
E ASSURED ON THE
RS OF THE
American Line
SAILINGS
bourg & Hamburg
ssee..Feb. 26, 11 a.m.
Vic..Mar. 4, 12 Noon
a Carte Restaurant.
ion Passion-play—Ber-; Brussels Exhibition interesting European our Tourist Depart-
an Francisco, Cal., or 609 S. Spring st., Los

NOT AN INCH HEALTHY
Left on Whole Body Mass of Itching Eruption Screams were Hourly Bandages Stuck to Bed
CURED BY CUTICURA TWELVE YEARS

"My little son, a boy out with an itching

Cuticura Ointment was as it was impossible to the bare hands. There square inch of skin that was not affected. of sores. The hardship his skin and in many screams from the mere breaking. would never get well, ond application of Cuticura began to see signs of with the third and the sores commenced to skin peeled off twenty finally yielded to the I can say that he is now a stronger and healthier saw than he is to-day. more since the cure was ert Wattam, 1148 Chicago, Ill., Oct. 9, 1908.

Millions of women use Soap to all other skin ing, purifying and beautifying the scalp, hair and hands. lichings and chafings, dry, thin and falling hair, eruptions and pimples, purposes of the toilet, bath and nursery. Cuticura Soap and Ointment are invaluable.

Cuticura Soap (25c.), Ointment (50c.), and Cuticura Resolvent Pills (25c. per vial) throughout the world. Depots: London, 27 Charterhouse Sq.; Paris, 5 Rue de la Paix; Australia, 5 Reg. Arcade, Sydney. Potter Drug & Chem. Corp., Sole Props., Boston, U.S.A.

Silverw
The most complete and sterling silver PARMELEE-DOHRMANN 436-444 So. Broadway

N PACIFIC
ur Days at Sea
een Montreal, Quebec Liverpool.
eautiful St. Lawrence rest ocean route to the Atlantic than our on all steamers. nd $51.25, one class $47.50.
nt, or write for sailing, to A. G. AGENCY, 601 S. Spring St.

Money to
On
EQUITABLE

Complete Chronicle of One Day's Doings South of the Tehachepi.

NEWS REPORTS FROM CORRESPONDENTS OF THE TIMES.

ARGUMENTS.
S MONEY
OR GRUBSTAKE.

PHYSICIAN ACCUSES
IKER'S WIDOW.

ith Interesting Matrimo- Financial Career Is Al- Given Disinherited Court's Its Order or Make Ac- of Estate.

[SPECIAL DISPATCH WIRE TO THE TIMES.]
ERSIDE, Feb. 13.—[Exclusive Mrs. Margaret Sanders ...ge professional and financial ...ughout the West has ...ng today was a week ...ng earlier in Superior ...ntions poured forth ...ments to either prove ...ntion that Mrs. Cook with- ...ding to the estate of ...Hiram E. Sturges, her first ...

...ed Zealand at the hearing ...ge that she accounted for ex- ...ceived from the Sturges ...ir statement did not sat- ...E. D. Smith of New York ...ames Tiger Mine, in Mexico, ...ld to be worth millions, is ...ntend which the interest- ...ht to dream. Dr. Smith ...ded Sturges on a pros- ...ip into Mexico and that ...ntered the Tiger mine and ...ar by guess. Dr. Smith ...ed to recover an in- ...ng Sturges and ...judgment. Dr. Smith re- ...ade efforts through the ...ge his share of the pro- ...ars.

...Sturges's widow, as ...d will, refuses to ...ld to account for all the ...ived from the estate, be- ...e is unable to collect ...ments will be con- ...

...of those maintain a rest- ...Angeles, Salt Lake and ...ade. Dr. Cook is here ...

...SHOW CATTLE.
...was inaugurated by the ...by Rock Fanciers' Asso- ...ir's stock show to be ...ember with the Panama ...ay 31. Circular letters ...sent out to all live stock ...Southern California asking ...ibits. It is proposed to ...n exposition of fancy cat- ...ons, poultry and swine ...ilding at the Seattle Exposition.

...GIVE UP COIN.
...ders of the Superior Court, ...ge H. R. Higgins to make an ...of money collected in the ...ts and other revenues ...ounty's assets, which it was ...ced and placed in a bank to ...ounty. The order was made ...ion of Cornelia Chick ...ation sister and brother ...For several years a ...has been waged between ...division of their father's ...the value of the estate is ...

...HARBOR PLANS.
...ers of the Chamber of ...ve a plan for im- ...arbor at a cost of $5,- ...ported by John T. Flynn, ...ager of the California ...Harbors League. His ...the creation of a ...ake at the north side of the ...ximation of 1500 acres of ...in the Old Town flats, pro- ...more than 100 acres of in- ...ding of extensive ...ghtways and a belt line ...to be protected by a sea ...ake in length, to extend ...from the foot of C street ...Point Loma, mainland. The ...ve the necessary consent from ...Government, for changes in ...harbor lines and ceding to ...land to be reclaimed by ...ty. The project re- ...favorable indorsement of ...and the chairman was ...to appoint a committee of ...ho are to put the scheme ...

...OUT SMITH AGAIN.
...ll be made by Dist.- ...that Marshall Smith will ...ial time on a charge of ...ade from Blanche Cot- ...ife of the "red-light" dis- ...District Attorney will take ...with Judge Lewis of ...Court Monday morning. ...ave a date for trial set ...y March. They say he ...ll take charge of the ...ury disagreed at ...

...TO TURN ON LIGHTS.
...to Hold a Big Celebration ...Electric System Is Put ...Operation.

[SPECIAL DISPATCH TO THE TIMES.]
...ANA, Feb. 13.—Under the ...Business Men's Asso- ...ation will be held on ...March 5 in honor of the ...the electric lights from ...power is being installed by ...Edison Company. It is ...that Gov. Gillett turn on ...switch, pressing a button, over ...ire is to be arranged by ...Home and Telegraph ...Company, which will be given in ...of the street demon- ...special train will bring ...Los Angeles men from ...Los Angeles business ...are invited. Under the ...arrangements also, a spe- ...train is to run to San Diego ...Fiesta of the fair to be ...in March.

...ANA, Feb. 14.—Mrs. Sarah ...aged 64, of San ...Santa Bar- ...died suddenly after an ...illness. The body ...to Los Osuspo today. ...direction of the ...parsonage has ...Rev. Bechler. It ...funeral services will be held ...and interment will be located ...Mound, Iowa.

...Secretary of Denver, ...Secretary of Home- ...Colorado, he will ...Mr. Davis ...at Juniper ...upon which ...

...Consolo Lodge, ...installed last even- ...Master; E. ...and ...Worden.

...

HOLDS ANNUAL BANQUET.

Fullerton Chamber of Commerce Gathering Is Largely Attended—Long Toast List.

FULLERTON, Feb. 13.—The annual banquet of the Chamber of Commerce was held in Masonic Hall last night, the attendance being 150. The event was a success in every way.

C. C. Chapman acted as toastmaster and the subjects and speakers were: "Annual Report of Chamber of Commerce," E. S. Richman; "Associated Chambers of Commerce," W. W. Wilson; "Fullerton—Past, Present and Future," E. R. Amerige; "The Need of Public Spirit," Joseph Scott of Los Angeles; "Northern Orange County," A. T. Pendleton; "Schools," Prof. A. L. Vincent; "Churches," Rev. A. H. Bailey; "Women's Clubs," Miss Lorena Haskins; "The Ladies," Gus Stern.

Maj. J. O. Royer and Richard Melrose of Anaheim spoke on the good friendship now existing between Fullerton and Anaheim, saying that some time both places might be merged into one large city.

SHOULD JOIN.

WANTS SYSTEMS TO COMBINE.

RIVERSIDE URGES TELEPHONE COMPANIES TO UNITE.

If This Is Found Impossible It Is Suggested That City Install Municipal Plant—Desert Land Near Banning to Be Improved—Country Club Annual Meeting.

RIVERSIDE, Feb. 13.—Consolidation of the two telephone systems in Riverside was recommended last night at a meeting of a joint committee appointed by the City Council, Chamber of Commerce and Business Men's Association. The committee met at the Victoria Club, in conference with P. T. Evans, who controls the stock of the Home Telephone Company here.

It was agreed that the consolidation of the two systems is a matter earnestly desired, and it was recommended that steps be taken by the citizens to bring about such a change. In the event that consolidation is impossible, the committee was of the opinion that the next best step is the purchase of equipment for a municipal telephone plant, to be operated for the benefit of the citizens, as is the municipal lighting plant, now in successful operation.

CABAZON COMPANY.

With a capital stock of $128,000, fully subscribed, the Cabazon Land and Water Company filed articles of incorporation today. The company, which is made up of San Francisco and Alameda men, is organized to reclaim and improve a tract of desert land near the little town of Cabazon, a few miles east of Banning. The directors are George C. Boardman and George W. Spencer of San Francisco and E. J. Pringle, Thomas E. Pope and William J. Swyney of Alameda county.

COUNTRY CLUB.

Felicitations on the close of a successful year were exchanged at a meeting of the members of the Riverside Country Club, held last evening in the clubhouse on Main street. Directors elected for the coming year are: J. P. Brown, Dr. Karl H. Sleeper, H. R. MacKay, Frank A. Tetley and R. D. Osburn. They will meet next week to choose president and other officers. Affairs of interest to the club were discussed informally at a banquet, and toasts were responded to by Dr. Sleeper, Messrs. MacKay and Brown.

SENATOR IMPROVING.

Wires to Relatives at Santa Ana That He Is Recovering from Attack of Appendicitis.

SANTA ANA, Feb. 13.—The news that United States Senator William Alden Smith was suddenly ill with appendicitis and was about to be operated upon was hardly received at the home of his parents and sister, Mr. and Mrs. G. R. Smith and Mrs. Ella I. Fyfe, here today before a telegraphic message was received from Smith at Washington saying:

"Your message received. Am glad father is improving. Am recovering from an acute attack of appendicitis. Getting along fine."

Senator Smith's father has been very low with pneumonia. Owing to his age, 80 years, his condition has been serious, but he is not improving.

PREACHERS INJURED.

Rev. F. L. Richardson, pastor of the Advent Christian Church at Tustin, and Rev. J. M. Kelley, an evangelist who has been holding special meetings, were thrown from a rig this afternoon and both badly injured. Mr. Richardson has one arm broken. Rev. Kelley was taken to the home of N. S. Long in a dazed condition. The preachers were paying calls when their horse took fright and ran away.

SUIT OVER MULE.

A mule whose leg was broken by an automobile on December 16, 1908, at Fullerton, is the subject of a suit that has found its way to the Superior Court on appeal. The Orange County Nursery and Land Company got judgment for $65 against A. E. Osborne in the Township Court. The mule was ridden by Archie Cooley and was on a bridge when Osborne's automobile struck it.

Attorney W. H. Thomas and his wife were called to Postville, Iowa, last night by a telegram stating that Mrs. Thomas's father was killed by a fall upon a sidewalk covered with ice.

MARRIAGE LICENSES.

Marriage licenses: Everett R. Thompson, 40, of Los Angeles, and Etta Ackerman, 36, of Covina; Floyd C. Hopkins, 32, and La Vinna Hill, 35, of Los Angeles; Laurence W. Murray, 60, and Adaline P. Clark, 49, both of Orange.

COLTON.

COLTON, Feb. 13.—It is reported that the Southern Pacific Railroad will double-track the line from Colton to Bloomington within a few weeks.

The company will also place a proposition before the City Trustees to lower its grading on the terrace, to place a tunnel under Fifth street, to close Fourth street and viaduct over Third. The Southern Pacific officials are now working on their plans for the betterment of the roads through Colton so that the matter may be taken up with the city officials before summer.

The Republican Club was organized last evening at a meeting at the City Hall. F. H. Owen was elected permanent chairman. Dr. J. A. Champion, first vice-president; J. E. Malot, second vice-president; N. Duvenport, secretary. The first regular meeting of the club will be held March 1.

JUSTLY, TOO.

TREE CUTTING IS CONDEMNED.

STORM OF PROTEST IS RAISED AT SAN BERNARDINO.

City Council to Be Asked to Put Stop to the Actions of Reckless Contractors—Street Superintendent Said to Be Too Ready With Permits—Pioneer Injured.

SAN BERNARDINO, Feb. 13.—Reckless woodmen who are slaughtering the trees of the city are up against a storm of protest at last, and the result will be an appeal to the City Council. For several weeks street contractors and others have been hewing down trees along the sidewalk line, on most of the prominent streets, Street Superintendent Lothrop issuing permits without consulting the property owners.

Last night, E. D. Roberts, president of the San Bernardino National Bank, discovered that two splendid pepper trees in front of his property at Ninth and D streets had been removed. His indignation is intense. "I wouldn't have taken $500 for one of those trees," explained Mr. Roberts, as he started out to hunt for the official who permitted the sacrifice.

One tree in particular had a history. A year ago a cement contractor, laying a little curb, thought the latter more important than this tree and prepared to hew it down. The Street Superintendent was ready with his permit, when Mrs. Henry Goodcell, since deceased, appealed direct to the Council, and the tree was saved.

The Street Superintendent declares it was necessary to take out the tree in order to lay a cement gutter, but the neighborhood opposes this view, and Mr. Roberts says that at least he should have been consulted.

The question of the location of Calzona, whether it is in this county or Riverside, has reached such a crisis that this morning the Santa Fé agent there refused to issue Constable West transportation for a prisoner to the county seat. This attitude of the railroad brings the matter to an issue. It is likely the State Engineer will be requested to assist in fixing the boundaries.

Pioneer Sheldon Stoddard is laid up at his home at Ninth and D streets, seriously injured by a fall at a public bath resort on Third street. Owing to being 80 years old, his condition is causing anxiety. He and Pioneer Tancy Woodward had just returned from an overland trip to Encinitis, where Stoddard has a summer residence.

SAYS BARBER ATTACKED CHILD.

Italian Held at Oxnard on Complaint of Woman—Lima Bean Growers Will Meet.

[SPECIAL CORRESPONDENCE OF THE TIMES.]

OXNARD, Feb. 13.—An Italian barber, giving the name of Antonio Cosentino, is under arrest here on a most serious charge. Mrs. Teresa Dito accuses him of attacking her twelve-year-old daughter, Laura Dito. It is alleged that the attempt was made Tuesday afternoon while the mother was at the bedside of her son, who is ill with pneumonia. There are five children in the family, which is practically destitute. Cosentino is in the County Jail awaiting examination. He admits that he has been in trouble in Los Angeles and San Bernardino counties.

The Lima Bean Growers' Association Executive Committee will meet on Saturday afternoon, February 26, with the bean farmers of Orange county in the Irvine schoolhouse. It is proposed to explain in the detail the work and success of the association and also to outline the future policy. The bean men are now receiving $3.85 per hundred pounds for their limas, which are moving out at a rapid pace. It is estimated that 150 carloads will be shipped this month. The steamer Wasp is loading several thousand bags of limas today at Hueneme. A meeting of bean farmers was held at Sawtelle last week, when additional support was secured from that section.

B. S. Virden announces he will be a candidate for City Treasurer at the election in April. Marshal Kelly is out with his petition for re-election. A. Guedeman will also be a candidate for Treasurer.

F. E. Gray has awarded the contractfor the immediate erection of a $3000 bungalow. The R. B. Witman $3000 bungalow is under construction, as is the $3500 residence for C. F. Blackstock. J. H. Bolander has let a contract for a $2000 cottage. Plans are now being prepared for bungalows and cottages for A. J. Anderson, Louis Brenneis, Dr. Cummings and J. Diefenbach. The Presbyterian congregation will erect a cottage for the pastor.

Times' Cook Book, No. 2, latest edition. Largest, most elaborate and comprehensive cook book of the series issued by The Times. The 318 recipes for hot Spanish and Mexican dishes and the hygiene department are big features of the publication. The recipes brought out by The Times' prize-cooking contest are generally from Southern California housewives and noted chefs. Price 20 cents; by mail 5 cents additional. Address The Times, Los Angeles.

RIALTO.

RIALTO, Feb. 13.—William Buxton, one of the substantial residents of this colony, died at his home last night, after a long illness. He lived here ten years and was identified with most of the enterprises which had for their purpose the building up of the community. He leaves a widow and three sons.

The Army of Constipation
Is Growing Smaller Every Day.
CARTER'S LITTLE LIVER PILLS are responsible—they not only give relief—they permanently cure Constipation. Millions use them for Biliousness, Indigestion, Sick Headache, Sallow Skin.

SMALL PILL, SMALL DOSE, SMALL PRICE
GENUINE must bear signature
Brent Good

WATER PROSPECTS GOOD.

Borers on Byrne Tract, South of San Jacinto, Find Abundant Flow in Prospect Holes.

SAN JACINTO, Feb. 13.—Good reports are received regarding water prospects on the Byrne tract south of town. In the three-inch prospect holes, at a depth of 300 feet, such an abundant flow of water was struck that the well-borers are willing to guarantee a pumping flow of 200 inches from a twelve-inch well. A steam well rig is on the ground and three twelve-inch holes will be sunk. The land will be put on the market at $150 an acre with water right.

On Wednesday 11,000 trees arrived to be used for reforesting the San Jacinto reserve. Most of the consignment was the Jeffrey pine, said by experts to be best adapted to this climate. On Thursday the trees were transported into the mountains as far as Keen Camp, from which point they will be secured by rangers for planting.

High School bonds were sold in Riverside Wednesday for a premium of $2450. The issue is for $25,000, and the State was the highest bidder.

Lee Gammon has begun the erection of a dwelling house on his ranch property on Central avenue, west of here.

Supervisor Shaver returned yesterday from a week's official visit to the Blythe country along the Colorado River, where he was called on county road matters.

ELSINORE.

ELSINORE, Feb. 13.—A social was given last evening in the Presbyterian Church, a large crowd of young people being present.

Mrs. Eliza Aurmann died this morning at her home between here and Wildomar, at the age of 75 years, and after an illness of a couple of weeks. She was born in Switzerland, and resided near Elsinore for twenty-one years. The funeral will be held tomorrow in Wieldomar, Rev. M. R. Walton of the Methodist Episcopal Church here officiating.

TILL HELL FREEZES.

Mother Declares She Will Stick by Train Robber Son Until Unlikely Event Occurs.

[BY DIRECT WIRE TO THE TIMES.]

ST. LOUIS, Feb. 13.—[Exclusive Dispatch.] Mrs. Eliza Lowe, mother of Bill Lowe, veteran train robber and associate of Jesse James, Sr., and Jesse James, Jr., yesterday, with but 50 cents in her treasury, announced she would stick to her son until "hell froze over"—despite the blizzard raging in the Middle West.

Mrs. Lowe's husband was a gallant soldier for the Union in the Civil War and she has been receiving a pension of $18 monthly until this month, when it failed to come. Heretofore she has made her "mark" on the documents and declares she will spend all the remittances she receives hereafter until her death, to save "Willie" from the gallows.

Train robbery is a capital offense in Missouri, although six hold-ups have occurred in St. Louis county in the past twenty years.

Mrs. Lowe is 75 years old. Alleging that the refusal to cash a check issued by him deprives him of a means of making a proper defense, Lowe filed a suit against the Third National Bank for $1000 damages this afternoon. The papers were filed by his lawyer, L. C. Dyer, former assistant circuit attorney.

Dyer says he later talked with Dist.-Atty. Houts and that Houts said he would decide later whether to order the release of the money by the bank. Houts afterward telephoned to the Third National Bank, releasing the money, and the bank officials announced that the check would be paid upon presentation. Notwithstanding this announcement the suit was filed in the Circuit Court.

The New Building Ordinances.

which have been published in book form by The Builder and Contractor are now on sale at the publication office, 116 N. Broadway. The book contains the official building ordinances fully indexed; also the ordinances governing the installation of plumbing and electrical work; the fire districts of the city; the Barnes Tenement House Act and the law requiring the recording of completion of contracts. It should be in the hands of every person interested in building.

Delicately Formed

and gently reared, women will find in all the seasons of their lives, as maidens, wives and mothers, that the one simple, wholesome laxative remedy, which acts gently and pleasantly and naturally and which may be taken at any time, when the system needs a laxative, with perfect safety and really beneficial effects, is Syrup of Figs and Elixir of Senna.

It has that true delicacy of flavor which is so refreshing to the taste, that warming and grateful toning to the stomach which responds so favorably to its action and the laxative effect which is so beneficial to the system when, occasionally, its gentle cleansing is required.

The genuine, always bearing the name of the California Fig Syrup Co., may be purchased from all leading druggists in original packages of one size only, price fifty cents per bottle.

Bishop's DRINKING AND BAKING **Chocolates**

Special Tract Directory.

Minimum Temperature On
LA SIERRA HEIGHTS
for season:
Lemon land, 30 degrees.
Orange land, 27 degrees.
Abundance of water—1 inch to every 5 acres, goes with the land. Call and get our booklet, a real "Souvenir of Riverside."
RIVERSIDE GROVES & WATER CO.
631-633 Central Bldg.

Los Angeles Investment Co.
A3118, 335-337 S. Hill St. Main 2248
HOME BUILDERS
Will Build to Suit.
Upon Your Own Lot—or will Furnish Lot.
RENT PAYING TERMS.

5 Acre Orange Lands
Close in—with water.
$1000--$25 cash; $25 month
Emil Firth
319 West Fourth St.
A3106; Main 2543.

Delano
THE LAND OF Early Products
S. F. B. Morse Development Co.
351 South Main St.

TAKE EAGLE ROCK VALLEY CAR ON BROADWAY TO TRACT OFFICE
OCCIDENTAL PARK
NEW LOCATION OCCIDENTAL COLLEGE
WA ROBERTS REALTY CO.
126 SO. BROADWAY

"Home Builders"
Stock now selling at $1.75 a share. Pay 14 per cent. dividend on par. No speculation—no debts—therefore safe. Call 418 Mason Operahouse. Phone Home 10943. Main 494.

Weekly Excursions to
CORCORAN
See NEWPORT & MILNER,
Gen. Agents for Security Land and Loan Co., 204-205 Central Bldg.
Sixth and Main.

Colorado River Lands
Cotton Rancho
From $35 to $60 an acre with Water Rights.
Excursions Daily.
COTTON LAND CO.,
Main 3020. 622 S. Broadway. F1805.

Home for You In
CENTRAL SQUARE
—on easy payments in the "Shoestring Strip," directly in the path of the city's growth toward San Pedro Harbor.
DANIEL STONE & CO.,
118-116 Henne Bldg., Los Angeles.

Occidental Heights
Adjoining Occidental College.
High and Sightly.
Offices: End of Garvanza-New York Boulevard car line 4c.
910 CENTRAL BLDG.
R. B. ELLS. Phone F3779.

BEAUMONT
CHERRY LANDS
Excellent 5-acre tracts, with mountain water, $650. Easy terms.
BEAUMONT LAND & WATER CO.
Central Bldg., Sixth and Main.

Closing Out All Our Property.
Lots in all parts of the city. Going in other business.
PIONEER INVESTMENT & TRUST CO., 707-8-9-10 Grant Bldg.

Whitmore Park
Best bungalow lots in the city.
$600 to $800
202 FROST BLDG.

The End of High Ground
ARLINGTON HEIGHTS
BOULEVARD TRACT.
SELOVE & WHIPPLE, with
STRONG & DICKINSON,
147 S. Broadway.

LOMITA
Little Farms in the San Pedro Harbor district, where consolidation makes values rise. $400 per acre and up.
W. I. HOLLINGSWORTH & CO.
118 West Sixth Street.

YUCAIPA
209 Orange St., Redlands
514 Central Building
LOS ANGELES

Alfalfa and Walnut Lands
SAN JACINTO VALLEY, $80 per acre. Easy Terms. Via Riverside—Santa Fe R.R. $3.00 ROUND TRIP. Out and back Same Day. Leave Name at This Office Before Going.
MUNN AND MIDDLECOFF,
704-3-6 UNION TRUST BLDG. 4TH AND SPRING STS.

Vermont Square
On Normandie, Vernon and Western avenues.
Lots $650 and up. Easy terms.
SOUTHWEST LAND CO.,
416 Pacific Electric Building.

FONTANA
CITRUS LANDS
With water—$200 to $250 an acre. On the Santa Fe—48 miles from Los Angeles. Write for map.
FONTANA DEVELOPMENT CO.,
402 South Main St., Los Angeles.

RIVERSIDE ORANGE HEIGHTS
Finest orange and lemon lands, $225 to $275 per acre, with water. Easy terms.
Selling Agents,
S. J. White & Co., 416-17 Pac. Elec. Bldg. Paul H. Bleiler & Co., 604-5 I. W. Hellman Bldg. Eisenbrecher Syndicate, 122 West Sixth st. Fairchild & Bertrand, 928 Central Bldg.

$530.00
Large, level lots.
One and one-half blocks from 5c street car line.
JANSS INVESTMENT CO.,
320 Pacific Electric Bldg.
Home 10245. Broadway 2483.

Biggest of Them All

Los Angeles
Sunday Times
Eight Parts and Magazine

Forecast for
February 20, 1910

PART I. **Telegraph News Sheet.** The Freshest News of the World in an Unexampled Budget of Telegraph Dispatches; Record of Births, Marriages, Deaths and Divorces; Weather Conditions; News of Southern Counties.

PART II. **Editorial Sheet—News, Views and Business.** The Advancing City and Contiguous Territory; The March of Events.

PART III. **The Cream Sheet—Life's Finer Side.** Art and Artists; Music and the Playhouses; Home, Society, Books, Writers.

PART IV. **Southwest "Liner" Clearinghouse.** Classified Advertisements, Covering a Wide Field Marine and Other News.

PART V. **Real Estate and Development Section (1.)** Survey of Realty Market; Finance and Trade.

PART VI. **Real Estate (2)—Industrial Section.** Dealings in Land; Review of the Week; Down-to-Date Reports; Freedom in the Field of Labor.

PART VII. **The Pink Sheet—Sporting Section.** Leading Events in the Field of Sports; Round-up of the Week.

PART VIII. **Color Sheet—Juvenile Section.** Our Boys and Girls; The Household; The Fashions.

ILLUSTRATED WEEKLY MAGAZINE, 32 Pages.

THE NEW MALAYSIA—New Movements at the Southern End of Asia. By Frank G. Carpenter.

COST OR LIVING IN PARIS—Comparisons With Prices in America. By Sterling Heilig.

A DAY IN BALLYSHANNON—Part of the Extended Rambles of an Irishman in Ireland. By Seumas MacManus.

WASHINGTON THE MAN—His Human Side as Revealed by Letters in Congress Library. By John Elfreth Watkins.

WASHINGTON THE FARMER—Husbandry the Delight of the Father of His Country. By Paul Leland Haworth.

OUT FOR MONEY—English Society Men and Women Make Fortunes as Drummers. From a Staff Correspondent.

QUEEN TAITU—Intrigues of the Most Powerful Woman in Africa. By Angus Hamilton, F.R.G.S.

AROUND AWAJI—A Traveler's Glimpse of Unfrequented Old Japan. By F. W. Reid.

FOLKLORE OF THE PERSIANS—Many Amusing Stories Mostly at the Expense of Women. By Mary A. Clarke Colquhoun.

MEN WHO MAKE MONEY—Important Cogwheels in Government Machinery. By Rene Bache.

THE HUMAN FLEA—Story of the Greatest Machine Ever Invented. By Casper S. Yost.

THE "HOLLOWDAY."—It Provides a Picnic for a Busy Household. By Edna A. Needles.

SPIRIT OF THE DOG HOLE—A Moonlight Romance of Woods and Waters. By Clyde Scott Chase.

FERNS FROM SPORES—Suggestions in Regard to Their Successful Cultivation. By Ernest Braunton.

MISS TERPSICHORE MUSE—An Interview With One of the Famous Nine Sisters. By Irvin S. Cobb.

IRISH GHOST LORE—Stories of the Banshee and the Clericaune. From London Telegraph.

THE BLUE LEGHORN—An Attack of Blues That Does Not Seem Very Necessary. By Henry W. Kruckeberg.

STREET-TREE PROTECTION — Different Methods in America and in Europe. By Ernest Braunton.

THEIR MAJESTIES' SUNDAY—How the King and Queen Spend the Sababth. From M.A.P.

CARE OF THE BODY—FARMING IN CALIFORNIA—THE HOUSE BEAUTIFUL—THE CITY BEAUTIFUL—POULTRY CULTURE—GARDENING IN CALIFORNIA—GOOD SHORT STORIES.

Beautiful Illustrations

All For Five Cents

Times Building First and Broadway

OXYFOAM
The Peroxide Tooth Powder
25c
At All Druggists

IF YOU DON'T BUY YOUR
SHOES
At "The Plymouth"
You Don't Buy Your Shoes RIGHT
452 South Spring

Crown Combinola
The Best Player Piano
SMITH MUSIC CO.
406 W. Seventh St.
Out of the High Rent District

MULLEN & BLUETT CLOTHING CO.
Corner Spring and First Streets
THE QUALITY STORE

Knabe Pianos
Wiley B. Allen Co.
416-418 So. Broadway

McCARTHY CO.
INCORPORATED
Normandie Square
New Tract in the Great Southwest
Main Office 201 North Broadway

Big G
The remedy for Catarrh, Colds, Hay Fever and inflammations, irritations or ulcerations of all mucous membranes, and discharges from nose, throat or other organs.
Sold by Druggists, or in plain wrapper, by express prepaid, on receipt of $1.00, or three bottles, $2.75.
Booklet on request.
The Bigg Chemical Co.
Cincinnati, U.S.A.

Christie She
At Less Than
412 SOUTH SPRING

"THE LEADING MILLINERY HOUSE OF LOWER BROADWAY"
SCOFIELD MILLINERY
737 SOUTH BROADWAY

A stylish, thin model gold-filled
Waltham or Elgin Watch
Engraved With Monogram
(It's worth double.)
MONTGOMERY BROS.
Broadway at Fourth.

BRENT'S
712-714-716-718 So. MAIN
THE GREAT CREDIT HOUSE
Real Spot Cash Prices
EVERYTHING FOR THE HOME
Furniture—Rugs—Stoves

JSINESS. Barometer of the Markets—Commercial.

FINANCIAL.

OFFICE OF THE TIMES.
Los Angeles, Feb. 18, 1910.

CLEARINGS. Banks clear-ing yester-day, $1,191,696.62. For the corresponding day, $1,099,26[illegible] for the same day of [illegible]

[illegible]	$7,328,262.75
[illegible]	2,497,776.12
[illegible]	3,868,845.50
[illegible]	2,868,142.34
[illegible]	3,311,650.04
[illegible]	$13,641,990.01
[illegible]	11,145,824.32
[illegible]	2,715,—2.50

[illegible] are the quotations on general and securities listed on the Los Angeles [illegible]change, ground floor, I. W. Hellman [illegible], and Main streets, for yester-[illegible]on of the exchange:

OIL STOCKS.

	Bid.	Asked.
[illegible]ated Oil		$ 80.00
Crude Oil Co.		1.10
[illegible]rom Co. pfd.		97.50
[illegible]leum Co. com.	$ 25.00	26.00
[illegible] Oil	66 3/4	67.25
[illegible] Oil		1.00
[illegible]	1.40	1.50
[illegible] Oil Co.		.30
[illegible]	1.12	1.15
[illegible] Oil	.27	.30
[illegible] Co.	.61	.62
[illegible]		.18
[illegible]	.24	.25
[illegible]troleum		1.62
[illegible]et. Ltd. pfd.	67.50	68.50
[illegible]et. Ltd. com.	.75	....
[illegible] Petroleum Co.	.02	....
[illegible]ed Co. (Old)	.25	....
[illegible] Co.	1.07	....
[illegible] Oil Co.		.35
[illegible]		15.00
[illegible]y L. Co.	.77	....
[illegible] Oil Co.	.03½	....
[illegible]h Oil Co.		1.00
[illegible]k Oil Co.		....
[illegible]ident Co.	110.00	125.00
[illegible]ronado		207.50
[illegible]k Oil com.	3.00	....
[illegible] Union	72.00	80.00
[illegible]a Oil Co.		.41
[illegible]owers—		
Midway Oil Co.	.35½	.38

BANK STOCKS.

	Bid.	Asked.
[illegible]d & Day Bank	$115.00	$150.00
[illegible] Bank & Trust	140.00	....
[illegible]ern Savings Bank	140.00	145.00
[illegible]ational Bank	227.50	240.00
[illegible] National	145.00	....
[illegible] Savings Bank	72.50	224.00
[illegible]s Mer. Nat'l	272.50	....
[illegible]nk of L. A.	14.00	....
[illegible]ional	600.00	....
[illegible]ia Savings	240.00	250.00
[illegible]ings Bank	137.00	150.00
[illegible]ngs Bk. of L. A.	115.00	....
[illegible]ty Bank	480.00	....
[illegible]k. & Trust Co.		185.00
[illegible]avings Bank	275.00	400.00
[illegible]ty Bank	71.50	80.00
[illegible] (par value $50 per share paid up)	147.50	....
[illegible]tional Bank		....

BONDS.

(All bonds sold flat.)

	Bid.	Asked.
Petroleum Co.	84	85½
Oil Co.	90½	90¾
[illegible]ower & W. Co.	97	....
[illegible]n Water Co.	99	101
[illegible] Co., 1st Refg.	100	....
[illegible]ons A. & C. Co.		.50
[illegible]ons Power Co.	104½	....
[illegible]. T. & T. Co.		101
[illegible]. & P. Co.		.75
[illegible]. H. T. & T. Co.		100
[illegible]. G. & P. Co.		104¼
[illegible]. H. T. & T. Co.		104¾
[illegible]. T. & T. Co.		77½
[illegible]ter Co.		120
[illegible]. T. & T. Co.		....

REAL AND PUBLIC UTILITIES.

	Bid.	Asked.
[illegible]nd Cement Co.	$100.00	....
[illegible]ectric pfd.	87.50	$ 92.00
[illegible]ectric com.	67.50	68.50
[illegible]on L. & Surf.	28.00	29.00
[illegible]phone pfd.	83.00	84.25
[illegible]phone com.	1.00	....
[illegible]. S. P. Co.	17.50	18.00
[illegible]ette Club		20.00
[illegible]ette Co.		125.00
[illegible]ment Bond	1.00	1.20
[illegible]ral Gas pfd.	50.00	75.00
[illegible]ral Gas com.	25.00	35.00
[illegible]. P. Co.	70.00	90.00
[illegible]d Life Ins. Co.	225.00	....
[illegible]. T. & T. Co.		85.00
[illegible]. T. & T. Co.		95.00
[illegible]. H. T. & T. Co.	32.62½	....
[illegible]. H. T. & T. Co.	24.00	27.00
[illegible]ter Co.		100.00
[illegible] Trust Co. pfd.	220.00	250.00
[illegible] Trust Co. com.		250.00
[illegible] Trust Co.		250.00
[illegible]ral Ser. C.	99.50	100.00
[illegible]ral Ser. pfd.		100.00
[illegible]ity Corp. pfd.		42.00
[illegible]ity Corp.		42.00
[illegible]. T. & T. Co.	61.00	62.00

5 Edison Electric pfd. at $0.50; 40 phone pfd. at 84; 10 San Diego H. T. at 22; 20 American Petroleum Co. at 75.50; 140 Central at 1.40; 2000 Cellular at 23½; 2000 do. at 24½; 4000 do. at 25; 2000 do. at 25½; 2000 do. at 26; 1000 do. at 25¾; 500 do. at L.15; 1000 New Pennsylvania at 1.15; 10 Pacific Light pfd. at 98; 20 Pacific Lighting pfd. at 98; 10 Mexican Petroleum at 25.50.

MINING STOCKS.

CALIFORNIA.

	Bid.	Asked.
[illegible]one	.07½	.08
Hille M. Co.	.04½	.05½
[illegible]d Mines Co.	8.75	9.00

MEXICO.

	Bid.	Asked.
[illegible]er Co.	.07½	.10

NEVADA.

	Bid.	Asked.
[illegible]one		....
[illegible] & M. Co.	.17	....
[illegible]t Divide		....
[illegible] Parallel	.46	.61½

[illegible]nd shares.
[illegible] Clark Copper at 4½; 3000 do. at [illegible]; 2000 do. at 4¾; 2000 do. at [illegible]; 2000 do. at 4¾; 8000 Consolidated Mines [illegible] at 8.25; 2000 do. at 8.37½; 3000 Bonnie Clare at 9; 3000 [illegible] at 6¾.

MARKETS.

AL PRODUCE MARKET.

[illegible]ting of the produce and commission [illegible] was held and it was decided to [illegible] on Tuesday—Washington's Birth-[illegible] of the dealers will be forced on [illegible] express shipments, to deliver some [illegible]ing, but outside of this [illegible]e no call on the exchange or busi-[illegible]e street.

[illegible]ere if any changes yesterday [illegible]The demand for today's trade was [illegible]t in all staple lines and in fresh [illegible] will keep. Bunch vegetables were [illegible]ly called for, and there was a [illegible] cauliflower, lettuce and celery. [illegible]ere were all steady.

[illegible] eggs were firm. Local case [illegible] at 22½ to 25 cents on the street, [illegible]ast eggs were reported in and [illegible]cent less than local stock. No [illegible]ere recorded in storage prices.

[illegible]rivals totaled 14,380 pounds. Cream-[illegible]sold very well and there was com-[illegible] for selected grades. The market [illegible]king weak on account of prices in [illegible]which are lower than here.

[illegible]0 pounds of cheese was received. The [illegible] best demand was Eastern long-[illegible]e Edam sold well as fancy stock. [illegible]rivals have been light, and there [illegible] many offerings of the Northern [illegible]

[illegible]eceipts were 2113 sacks. The po-[illegible]ato was good. Prices were un-[illegible]A steady call for seed potatoes still [illegible]Early rose are most used for this [illegible]the treasure Isles.

[illegible]ns were received. Some of the Australian brown sold at $1.60 in [illegible]way. A few Spanish onions were [illegible]e during the day. They were firm [illegible]waiting $2 quotation.

[illegible]0 cases of bananas arrived. Limas [illegible]whites were well called for. Pinks [illegible]plentiful in offerings.

[illegible]ato receipts were 131 sacks. The [illegible]sweets was fair. Prices were [illegible]ow red sweets are received, but [illegible]demand for them, or for the [illegible]on hand.

[illegible]were in excellent call. Receipts of [illegible]been very heavy in the past few [illegible]days, and they embarked in [illegible]s and this leaves the market more [illegible]supplied, most of the time. Prices [illegible]re, being some cutting to get [illegible]ius stock.

[illegible]large shipments of alligator pears [illegible]arrived. They were offered at [illegible]per dozen. Northern artichokes are [illegible]g at $1.25. Some local artichokes [illegible]in, but they are of very inferior [illegible]ity, being about 40 cents a dozen.

[illegible]market was absolutely cleaned up. [illegible]no changes in the prices of local. [illegible]at the higher quotations which [illegible]effect with the beginning of Lent.

Prices Current.

Fresh California ranch, candled, ex-[illegible]ra, selected, 28; fresh ranch, [illegible]e price, 22½@23; northern, candled, [illegible]ra, case count, 21; eastern, storage, [illegible]

[illegible]—Creamery, extras, 32½ per 5-lb. [illegible]ery, firsts, 27½; dairy butter, 25 [illegible]ancy, 27½; firsts, 25 per lb.; [illegible]ramery, 27½ per 5-lb. square; east-[illegible]26 per lb.

[illegible]Northern, fresh, 21; Oregon trip-[illegible]Oregon daisies, 20; eastern daisies, [illegible]orns, 21; Swiss, 28; singles, [illegible]lats, 20@21; Dom. Swiss, 22; Imp. [illegible]per, 20@21; brick cream, 20; Roque-[illegible]fort, 30@31; per case, $.60@3.00; [illegible]; Sierra, 1.90 per box; Cherman [illegible]1.00 per box; Neufchatel, 1.10 per [illegible]chest, 1 to per box; Schlenokse, 1.70 [illegible]nda cream, 1.00@1.10 per box; [illegible]Pinas, No. 1, 1.60@3.25; Lady Wash-[illegible]ington, No. 1, 4.50; small white, No. 1, 2.50@[illegible]; 1.75; Limas, No. 1, 4.50; American lentils, 7.00@[illegible]; black eye, 4.75; Garvanzas, 4.50; bayou, [illegible]

DRIED FRUITS—Apples, evaporated, 9@10; blackberries, 50 1-lb. cartons, 7@9½. Citron, fancy, 30-lb. boxes, 15@20. Currants, imp., fancy, bulk, reclaimed, 7½; fancy, 20 1-lb. cartons, imported, 9@10. Figs, fancy, [illegible]ards, fancy, 12s, 10@11; Persian Golden, sts, [illegible]; Persian Golden, 12s, 4½@5. Figs, local, [illegible]ancy, 50 5-lb. boxes, L.25; White, 10-lb. [illegible]bricks, 1.35; loose, 25s, 1.25 per box; imported, [illegible]Smyrna, 10-lb. box, 75 per lb.; 1-lb. basket, [illegible]17. Nectarines, choice, 9@10; extra [illegible]fancy, 25s, 9@10. Peaches, fancy, 25s, 9@9½; choice, 25s, 8@8½; choice, sacks, 8@8½; fancy, 25s, 10@11. Apples, leathers or orange, 9@10. Prunes, 20-30, 8; 30-40, 7½; 40-50, 6½; 50-60, 5½; 60-70, [illegible]70-80, 4½; 80-90, 4; 90-100, 3. (When packed [illegible]10 lb. boxes, 1½c extra.) Apricots, fancy, 14 [illegible]@15; choice, 12. Pears, 5@10. Plums, 7@9.

RAISINS — Sultanas, bleached, 5@11; [illegible]ed, 4@5½; seeded, 6@7½; for 16-oz. pack-[illegible]ages, 2¼@6¾ for 12-oz. package; London Layers, [illegible]crown, 1.30; 3-crown, 1.75; 4-crown, 1.65; [illegible]ers, Muscatels, 2-crown, 1.25; 3-crown, 1.40; [illegible]crown, 60; Luc's lug box raisins, 1.35.

NUTS—New almonds, fancy, IXL, 16@17½; [illegible]almonds, fancy, paper-shell, 15; almonds, [illegible]choice, softshell, 11; almonds, assorted nuts, 25-lb. [illegible]boxes, 15@16; Brazils, large, new crop, 14; [illegible]filberts, large, new crop, 14@15; pecans, large, [illegible]14@16; small, 13; pine nuts, 18@20; peanuts, [illegible]eastern, "Run, raw," 7½; peanuts, eastern, [illegible]"Run," roasted, 8½; peanuts, Japs, fancy, [illegible]raw, 6½; peanuts, Japs, fancy, roasted, [illegible]7@8; California, raw, 5½@6; roasted, 7; wal-[illegible]nuts, Klondykes, 25; Jumbos, 17@18; No. [illegible]softshell, 17½; walnuts, No. softshell, 10; [illegible]walnuts, black, 7@10; cocoanuts, 60@[illegible]per doz.; popcorn, local, 1.25@3.50; chestnuts, lo-[illegible]cal, 12½; imported, Italian, 9@10.

HONEY — Comb honey, water white, 1-lb. [illegible]frames, 18; light amber, 12@13½; white, 16@18; [illegible]extracted, light amber, 6@7½; white, 7; water white, 7½; beeswax, 20 per lb.

CITRUS FRUITS — Navels, 1.50@2.00, fancy [illegible]stock; seconds, 1.00@1.25; Malta Blood oranges, [illegible]1.25 per half-box; lemons, fancy stock, 2.50@ [illegible]3.00; choice, 2.00@2.75—unpacked stock, 1.00@ [illegible]1.25; grapefruit, seedless, 2.00@2.25; seedling grapefruit, 2.00@2.25; limes, Mexican, 1.25 per hundred; local, 1.75 per box; Tangerines, 1.00@ [illegible]1.75 per box; 40-lb. box, 2.00@2.25.

PINEAPPLE FRUITS — Jumbos, 6 @6@7.50; [illegible]Baldeaus, 1.40@1.50; Winter Pearmalina, 1.50@ [illegible]1.75; Fall Pippins, 1.50@1.75; Greenings, 1.50@ [illegible]2.75; Colorado Jonathans, 2.00; Ronan Beauties, [illegible]2.75; Winesaps, 2.75@3.00; Northern Spies, 1.75; [illegible]pears, Bartletts, 2.25 per pear box; pineapples, [illegible]6c per lb.; bananas, 4@4½ per lb.; Hermida [illegible]bananas, 5 per lb.; Malagas, 1.75; Spanish Malagas, 10.00 per bbl.; Cornichon, 1.50; Red [illegible]Bermudas, 2.25; Persimmons, 1.00@1.50 per lb.

BERRIES — Strawberries, 1.50@2 per basket; [illegible]raspberries, 30@35; guavas, 5@6; cranberries, [illegible]12.00@13.00 per bbl.

ONIONS AND CHILI—Evaporated chili, 13@ [illegible]16½; sun-dried chili, 10; ground chili, 9; Mexican [illegible]chili, 7; chili strings, 10@12; Cayenne, 20; [illegible]Onions—Australian, Browns, 1.50@1.60; Oregon Globes, 2.00; Nevada, 2.00; garlic, 9 per lb.

POTATOES—Vellow rose potatoes, 1.00@1.25 per cwt.; white sweets, 2 per lb.; red sweets, 2 per lb.; Highlands, 1.90@1.40 per cwt.; local Burbanks, 1.00@1.25; Lompocs, 1.00@1.75; Salinas, 1.50@1.60; Watsonville, 1.50@1.60; Oregons, 1.25@1.50; Oregon Early Rose, 1.65@2.00; northern Early Rose, 1.60.

GREEN VEGETABLES—Beets, 2@3½ per [illegible]sack, 2@3c; parsley, 25 per doz.; spearmint, [illegible]40@45 per doz.; turnips, 40 per sack; oyster plant, [illegible]2.00; peas, 10@12; radishes, 2@3 per doz.; [illegible]watercress, 10@25 per doz.; spinach, 25; cab-[illegible]bage, 1.00@1.25 per sack; red cabbage, 2 per [illegible]lb.; curly leaf, 2 per lb.; celery, 10@15 per doz.; [illegible]20@25 per doz.; leeks, 20@40 per doz.; [illegible]lettuce, common, 1.25@1.50 per crate; [illegible]endive, 40 per doz.; escarole, 30 per doz.; [illegible]peppers, 15@20 per doz.; Cuban tomatoes, 2.00@2.25 per crate; Mexican tomatoes, 1.00@1.75 per [illegible]crate; Rivilands tomatoes, 60 per 5-lb. box; [illegible]local musarooms, 75@1.00 per basket; [illegible]cultivated mushrooms, 1.00@1.50 per basket; [illegible]artichokes, northern, 1.75@1.25 per doz.; [illegible]Jerusalem artichokes, 60@65 per box; [illegible]wax beans, 15@20; green string beans, 15@ [illegible]20 per lb.; red chili peppers, 15 per lb.; bell [illegible]peppers, 15@16 per lb.; green chilis, 15@16; cel-[illegible]ery, 2.00@2.75 per crate; celery root, 7@8 [illegible]per lb.; rhubarb, local, 1.25@1.50; Hubbard squash, [illegible]1½ per lb.; pumpkins, 1½@2 per lb.; horse-[illegible]radish, 12 per lb.; cucumbers, 75@2.00 per [illegible]doz.; eggplant, Cuban, 20 per lb.; okra, 60@ [illegible]75 per box; Brussels sprouts, 10 per lb.; cauli-[illegible]flower, 60@75 per crate; corn husks, 7@9 per lb.; [illegible]alligator pears, 1.00@3.00 per doz.; asparagus, [illegible]

POULTRY — Dealers pay for the consumer, live weight: Old roosters, 10; stags, 10; hens, [illegible]19@21 per lb.; ducks, 18; geese, 15; turkeys, 22@ [illegible]25; spring pigeons, 1.50@2 per doz.; fryers, [illegible]25; broilers, 23; roasters, 22. Wholesaler [illegible]sells to retailer, live weight: Hens, 24; young [illegible]roosters, 23; fryers, 27; broilers, 30; old roosters, [illegible]12; turkeys, 28@30; geese, 16; ducks, 27. Dressed weight averages from 3c to 5c higher than live [illegible]weight.

LIVE STOCK—Based on delivered weights in Los Angeles (furnished by Hauser Packing Company.) Steers, 6½@7c; heifers, 5½@6c; cows, 5½; calves, 7½; spring lambs, 9@10c; ewes, 3.50@4.00; lambs, 6.00@7.25 per lb.; hogs, 150-300 lbs., 7½@8; hogs, 300-350 lbs., 7½@7¾.

BEEF—Steers, per lb., net, 10; heifers, 9; steers, hind quarters, 11; heifers, hind quarters, 10; fore quarters, 7; short loins, 17; sirloins, 18; loins, No. 1, 14; loins, No. 2, 12; ribs, No. 1, 12; ribs, No. 2, 10; full chucks, 6½; short chucks, 7; triangles, 4½; plates, 4½; [illegible]liver rounds and rumps, 12; sugar rounds, beil [illegible]on, 9; tenderloins, fresh, 25; do., frozen, 16; [illegible]shoulder clods, 12; rolls, 16; boned trimmings, [illegible]7½; shanks, flank, 10; suet, 2; sweetbreads, [illegible]29; fresh tongues, 12; suet, 2; cod fat, 7; liv-[illegible]ers, 5; cutalls, each, 5; brain, each, 6; cauls, each, 10; kidneys, each, 5; cooked tripe, each, [illegible]clean tripe, each, 20; feet, each, 7½; heads, each, 1.50.

VEAL—Per lb., net, calves, 130 lbs. and under, 11; do., 111-130 lbs., 9½; do., 131-150 lbs., [illegible]10; do., 151-200 lbs., 9½; slices, 13-100 lbs., 10; hind quarters, 12; fore quarters, 8; feet, forefeet, each, 5; livers, each, 15.

MUTTON — Per lb., net, lambs, plain, 12; lambs, cast, 12; yearlings, 14½; wethers, 14; ewes, 12½; racks, 14½; legs, 13; loins, 11½; saddles, 13; shoulders and breast, 8; fore quarters, [illegible]11; hindquarters, 15; fry, each, 50; pluck, each, [illegible]skinned, each, 10; brains, 2½; liver, 5; hearts, [illegible]5.

PORK—Per lb., net, dressed hogs, head on, 14; do., head off, 15; trimmed hogs, 16; loins, fresh, 16½; loins, eastern, frozen, 15; loins, local, frozen, 16½; legs, 14½; shoulders, [illegible]12; picnics, 11½; butts, 13½; bellies, 16; leaf [illegible]lard, 12½; trimmings, 12½; tenderloins, 21; [illegible]spare ribs, fresh, 12½; do., frozen, 10; neck bones, [illegible]back fat, 12; tails, 7; neck bones, 5; tongues, [illegible]10; pigs' feet, each, 7½; livers, 5; hearts, each, [illegible]5; pluck, each, 15; kidneys, each, 5.

SAUSAGE—Per lb., net, Diamond "C," link, [illegible]13; Diamond "C," bulk, 11; fresh pork links, [illegible]15; fresh pork, bulk, 11; Spanish style sausage, [illegible]11½; blood, 8; liver, 8; head cheese, in casings, [illegible]10; head cheese, 10-lb. pails, 7½; bologna style, 7½; boiling style, 7½; polished hocks, 5; Rex, Frankfurt style, 8; Kinney Island style Frankfurt, 9; minced, in bladders, 12; Dough-[illegible]nuts style, 10; tongue roll, spec.) 12; Vienna, 9; head cheese, 6; summer sausage, Salami (Italian,) 20@25; German, 21½; Cervelat, [illegible]20@25; Holstein Cervelat, 16; Farmer Cervelat, [illegible]17.

BACON—Winchester 10-lb. bacon, 22½; Win-[illegible]chester 6-8-lb. bacon, 23½; Rex bacon, 6-8 av., [illegible]22½; Rex, 10@12½; Premium, 20½; Atlas bacon, 21½; Gold Band, 18; Diamond C bacon, 20½; Diamond C, 6-8 lb., 20½; Holmes' bacon, 17; Orange Blossom bacon, 18; Sun-[illegible]light bacon, 6-8 avg., 24½; Rex Breakfast bacon, [illegible]10-12 avg., 23½; Rex Breakfast bacon, 12-14 avg., 23½; Rex bacon, 6-8 avg., 23½; Regal bacon, 22½; Pioneer bacon, 8-10 lbs., 21½; 10@ [illegible]12 lbs., 20½; 6-8 avg., 19½; White Label bacon, 6 [illegible]to 10 lbs., 20; Armour's Star wide bacon, 4 to [illegible]6 lbs., 24½; Armour's Shield bacon, 6-8 avg., [illegible]23½; Cudahy's Cascade bacon, 10@12; Wester-[illegible]ern bacon, 10-12 lbs. avg., 17½; Angelus, 8-10 [illegible]17½; Angelus, 8-10 lbs., 19; Angelus, 10-12 lbs., [illegible]18½; Angelus, 6-8 lbs., 20½; Angelus, 4-6 lbs., [illegible]21½.

DRY SALTED MEATS—Clear salt barrels, [illegible]bellies, 16; dry salt clear bellies, 14-20 avg., [illegible]17; dry salt backs, 10½; short clear backs, [illegible]9½; short clear sides, 20-25 lbs. avg., 12; [illegible]dried beef, insides, 21; dried beef, outsides, [illegible]17; beef knuckles, 15; medium bacon, 14@14½; [illegible]backs, 8@8½; 12½; bacon backs, 14½.

PICKLED GOODS—Honey-comb tripe, half-[illegible]bbls, 1.90; honey-comb tripe, kgs, 1.15; honey-[illegible]comb tripe, kits, 85; spiced pigs' feet, half-[illegible]bbls, 4.50; spiced pigs' feet, kgs, 2.90; spiced [illegible]pigs' feet, kits, 1.25; pickled lambs' tongues, [illegible]14.00; Rock and half-ground, 50, 11.00; 100, [illegible]6.00; pigs' tongues, spiced, kits, 1.00.

HAMS — Per lb., Hex, 15½; Hex skinned [illegible]hams, 23½; Diamond C, 19½; Diamond C [illegible]skinned hams, 20½; rolled boneless Rex hams, [illegible]15½; Pioneer hams, 19½; Regal, 15; mild-cured hams, 12½; plain hams, 16½; Winchester [illegible]hams, small, 10-12, 19½; Winchester hams, [illegible]19½; Premium, 10 to 12 avg., 20½; E-14 lbs., [illegible]20½; 14-16 lbs., 20; Winchester picnics, [illegible]14½; Winchester boiled hams, 29½; Kansas [illegible]cheste skinned hams, 19½; Gold Band, [illegible]17½; California hams, 13½; Premium skinned [illegible]hams, 20½; Alpine hams, 18½; minced ham, [illegible]13½; Cylinder boiled hams, 23½; premium [illegible]boiled hams, 27; Oxford boiled hams, 19½; [illegible]Star boiled hams, 10-12 avg., 20; Star hams, [illegible]20; Armour's Star hams, 14-16 avg., 19½; Star [illegible]hams, 12-14 avg., 20; Shield hams, 14-16 avg., [illegible]19½; Shield boiled hams, 28½; Ashland hams, [illegible]6 avg., 16; Jefferson hams, Western hams, [illegible]19½; Angelus, 14½; Angelus, boiled, 29½; Ar-[illegible]gentine, skinned, 19½; Angelus, boneless, 19½.

BARRELED MEATS—

	Bbls.	Half-bbls.
Rumps (bone in)	16.00	8.50
Rumps (bone out)	18.00	9.50
Plate beef	11.50	6.00
Boiled ox (boneless)	24.00	12.50
Family pork	20.00	11.00
Fancy pig pork (narrow)	37.00	19.00

PURE LARD—Tierces per lb., 10½; cases, [illegible]10-lb. pails, 11½; leaf lard, 13½; Rex pure [illegible]lard, 17; Red Star lard, 16; Sueteno, 11; Pre-[illegible]mium lard, 17½; Silver Leaf lard, 16½; Jewel [illegible]Compound, 11; Cement lard, 14½; back fat, [illegible]9; Yellow, Cotoroast, 11; White Cotoroast, 12; [illegible]Mission lard, 12½; Armour's Compound lard, [illegible]Western, 10½; Compound lard, eastern, 9½; [illegible]Diamond C kettle lard, 18@18½; White Label, [illegible]11½; basis Sueteno, 10½; K. C. lard, 14½; Ar-[illegible]mour's shield, 11½; Armour's Simon Pure [illegible]lard, 17½; Armour's Vegetole, 16½; Fairbank's [illegible]White Cottolene, 1 case, 12½; 5 cases, 11½; 10 [illegible]cases, 11c; Bakers' Cottolene, 1 tierce, 12; 5 [illegible]tierces, 11½; Fairbanks' Snow [illegible]White lard, tierce basis, 12; Angelus lard, [illegible]White lard, tierce basis, 13; Violet compound, [illegible]9½, tierce basis.

SALT—Western, handle through L. A. Jobbers. Princess salt, cartons, 3 lb per case, L.40; 10-lb. bags, Crown brand, all-dried pecks, per bale, 2.25; Worthington Dairy, 60s, per ton, 16.00; 100s, per ton, 15.00; 224s, per ton, granulated and 1-ground; large, per ton, 16.50; ice-cream and evaporated, sheep, 50s, per ton, 14.00; Crown or Gran. Dairy, 50s, 14.00; 100s, 14.00; granulated and ½-ground; large, per ton, 16.00; lump, stock, imported, per ton, 22.00; lump, stock, Utah, per ton, 15.00. Special prices in car lots. San Pedro salt: Blue Cross, bales, [illegible]10 lbs., 2.00; Angelus, bales, 1.40; Blue Cross, [illegible]fine dairy, 4.50; per ton, 14.00; Wellington, 14.00; [illegible]Rock or ½-ground, 50s, per ton, 10.00.

SUGAR—Rates are based on 100-lb. sacks. Fbls, add 10c; ½-bbls., 25c, and boxes, 50c, per 100 [illegible]lbs. All prices are net cash, less 2c cwt., if [illegible]10 days. Beet: Standard cane, 6.10; Jap., 6.10; [illegible]Standard berry, 6.20; Cube A, crushed or fine [illegible]crushed, 6.45; Candy gran., 6.30; Powdered, [illegible]6.40; C. & H. Confectioners' A, 6.25; Diamond A, 5.90; Extra C or D, 5.70; Golden C, 5.40; D, 5.60; Bowles 6x powdered, 30-lb. boxes, [illegible]6.60; Bowles 6x powdered, 50-lb. bbls, 6.45; [illegible]6x powdered, bbls., 6.40; Bowles Bros' Bar, [illegible]bbls., 7.55; Bowles Bros' Bar, ½-bbls., 7.75; [illegible]Bowles Bros' Bar, 25-lb. tins, 8.05; Bowles Bros' [illegible]Bros' Bar, 50-lb. boxes, 7.60; Bowles Bros' Bar, [illegible]25-lb. tins, 8.00; Dominos, 5.00; Cut Loaf, [illegible]8.25.

FAMILY FLOUR — Local patents, Capitol flour, 4.60; A1 bakers' flour, 4.60; bakers' east-[illegible]ern and California blend, 4.40; Aurora, 4.20; [illegible]Milagro, 4.30; Trophy, 4.50; Capitol, 4.40; Globe flour, 4.80. Select California white wheat: [illegible]Silver Star flour, 4.60; XXX flour, 4.60; Quail, [illegible]4.40; Pure Phoenix, 3.80.

CALIFORNIA AND EASTERN FLOURS—[illegible]Kansas, 7.15; Mayflower, 6.40; Eclipse, 5.45.

FLOUR—	In 5-lb. 10-lb. 25-lb. 49-lb. bags.	In 98-lb. bbls.
Perf. Pat. Pastry	$2.00	$6.00
Buckwheat flour	$1.20 1.90	$4.75 $4.15
Graham flour	1.00 1.80	3.50 3.40
Rye flour or meal	1.00 1.70	3.25 3.40
Cornmeal, W. & Y.	1.00 1.80	2.75 2.70
Oatmeal (ground)	1.00 1.80	4.00 4.35
Oatmeal, Steel Cut	1.00 1.80	5.00 5.40
Cracked wheat	1.00 1.80	3.75 3.70
Entire wheat flour	1.00 1.80	3.75 3.70
Pearl barley	1.00 1.80	5.00 5.60
Split peas, green	1.00 1.80	5.00 5.50
Split peas, yellow	1.00 1.80	5.00 5.20
Gluten flour	1.00 1.80	4.00 3.90
Hominy, large or small	1.00	4.00 3.95 3.90
Farina	1.00	4.00 3.95 3.90
Nutrina Gem	1.00	4.00 4.00 4.35 4.30

BUCKWHEAT FLOUR—Bulk, pure, 100-lb. sacks, 4.00; new process, 5.25; mixed, 5.20.

GRAIN AND FEED — Wheat, per 100 lbs., 2.20; wheat, No. 1, 2.15; wheat, cracked, 2.35; corn, 1.90; corn, No. 1, 1.85; cracked corn, 1.90; feed meal, 1.80; bran, heavy, 1.75; rolled barley, 1.55; linseed oilcake meal, 2.50; cotton-seed meal, 1.75; alfalfa meal, 1.30; cocoanut cake, 1.35; shorts, 1.25; oats, white, Oregon, [illegible]1.95; oats, mixed, California, 1.90; oats, red, [illegible]Kansas corn, 1.80; K. & P. corn, 1.90; cocoanut meal, 1.85.

Excelsior Chick Food	$1.51	$3.50	$1.25	$7.00
" Fattening Food	2.25	3.50	3.25	7.00
" Egg Food	.75	....	....	1.25
" Moulting Food	.75	....	....	1.25

POPCORN—Rice, shelled, fancy, western, per lb., 5; new ear corn, 4.00@4.50 per 100 lbs.

HAY—Choice barley hay, 12.00@14.00; No. 1, 12.00@14.00; choice wheat hay, 15.00@16.00; No. 1, 12.00@14.00; No. 1 tame oat hay, 13.00@17.00; No. 1, 14.00@15.00; northern alfalfa, 13.00; local, 12.00@14.00; timothy, 18.00@20.00; stock hay, [illegible]8.00@9.00; straw, 9.00@10.00.

LINSEED OIL—Boiled, in barrels, 92; raw, [illegible]in barrels, 90; in cases, 5c higher.

TURPENTINE—In cases, 85; in barrels, 75; Aroturps (turpentine substitute,) 65 in cases, 70 in barrels.

Quotations on petroleum products, f. o. b. tank cars, Los Angeles:

GASOLINE AND DISTILLATE—Red Crown gasoline, bulk, 9½; cases, 22½ per gal.; 86 deg. gasoline, in bbls, 2c per gal.; in cases, 27½; engine distillate, bulk, 8½ per gal.; V. M. & P. naphtha, bulk, 12; cases, 20.

FUEL OIL—8c@1.60 per bbl.

LOS ANGELES STOCK EXCHANGE.

California Midway Furnishes Surprise Among the Oils While Industrial and Mining Get Attention.

The transactions on the local stock exchange were not continued yesterday to the oil stocks. The industrial and mining list received some attention. California Midway, among the oils, furnished a little surprise. This stock, which was up to a point above 20 on the day previous, and closed at 20½ bid, opened yesterday morning at 23½ and later touched 25½. However, the stock recovered to some extent and closed firm at 24¾ bid and 25 asked. Associated was rather weak, closing at 46.87½ bid, and 47.25 asked.

Among the Industrials there was considerable activity. On the whole, it was rather a busy day on the exchange.

Metal Market.

SILVER.

NEW YORK, Feb. 18.—Bar silver, 52.

LEAD.

NEW YORK, Feb. 18.—Lead dull. Close, spot, 4.50 to 4.60.

COPPER.

NEW YORK, Feb. 18.—Copper weak. Lake, 13.62½ to 13.87½; electrolytic, 13.37½ to 13.62½; casting, 13.12½ to 13.37½.

ORANGES AND LEMONS.

DAILY CITRUS REPORTS OF THE EASTERN MARKETS.

[BY DIRECT WIRE TO THE TIMES.]

NEW YORK, Feb. 18.—[Exclusive Dispatch.] Four cars navels, one mixed car sold. Market firm on good quality navels; steady on lemons. Clear; crisp.

NAVELS.

Pointer, A. C. G., Ex.	$2.05
Blue Seal, A. C. G., Ex.	2.05
Red Shield, A. C. G., Ex.	2.05
Green Crown, A. C. G., Ex.	1.95
Columbia, Insp., National Orange Co.	2.20
Columbia	2.00
Independent, fy. Growers' Ft. Co.	2.50
Independent, ch. Growers' Ft. Co.	2.05
Ideal	2.05
Delicious	2.05
Stock Label	1.75

LEMONS.

Independent, fy. Growers' Ft. Co.	$2.25
Chaka	2.00

Cleveland Market.

CLEVELAND, Feb. 18.—[Exclusive Dispatch.] Three cars navels, one car lemons sold. Market higher navels; lower, lemons. Cold; predicts colder.

NAVELS.

Gavilan, Riverside Ex., Concrete S.	$2.30
Iris, D. M., Monrovia	2.30
Corona, S. B., Yerkes S.	2.25
Braeside, Riv. Ex., Concrete Station	2.85
Violet, D. M., Monrovia	2.70

LEMONS.

Good Selected, A. Keyn & Son, San Dieg	$2.25
Diamond S.	2.00

Boston Market.

BOSTON, Feb. 18.—[Exclusive Dispatch.] Six car sold. Favorable weather. Market unchanged.

NAVELS.

King, S. A. Ex.	$2.25
Priscilla, S. B., Highland	2.35
Gold Buckle, R., H. E., Hills	2.35
Coral, S. B., Yerkes S.	2.25
Columbia, National Orange Co.	2.25
Butterfly, Covina Ex., Covina	2.35
John Alden, S. B., Highland	2.25
Crocus, S. B., Yerkes S.	2.25
Orchard, or. National Orange Co.	2.25

Pittsburgh Market.

PITTSBURGH, Feb. 18.—[Exclusive Dispatch.] Four cars sold. Unchanged. Navels. Prices low on lemons account quality; six c

FOR INVESTMENT

AMERICAN CRUDE OIL

PAYING 9% ON $1 PER SHARE

ilent features of this investment are THE INCO... ESSIVE DEVELOPMENT, AND THE VALUABLE LA... These are the very best kind of assets for any ... STERN UNION, RICE RANCH AND NEW PE... sider at this time good oil stock purchases.

impossible to give you full details in an advertise... l write for further information, it will be mailed to you ...

JOSEPH BALL COMPANY

NMENT, MUNICIPAL, CORPORATION BONDS AND ... INVESTMENT SECURITIES.

Members Los Angeles Stock Exchange.

433-434-435-436-437 Security Building

Phones—10545—Main 2279

Announcement Relative to

cific Light & Power C...

MORTGAGE FIVE PER CENT ...

have prepared an announ... t giving important informa... rding recent developments ... ng the above bonds. This ... cement should be of interes... nvestors. Copies will be ... on application.

W. HALSEY & C...

304 Union Trust Building, Los Angeles

424 California Street, San Francisco

l You Take This Profit ...

yramid O...

limited allotment of Pyramid Oil Treasury S... ered at 35c per share. An investment in the ... ce is absolutely safe, and it will be selling ... eks' time at $1.00 per share. You can make a ... by investing now in Pyramid Oil.

e, write, or call at our office today for all the ... his proposition, which will show you why ... ill soon be selling at $1.00 or more per share, ... day at 35c per share the best oil investment ...

G. S. Johnson Compa...

FISCAL AGENTS

327 I. W. Hellman Building, Los An...

OGAN & BRYA...

Phone 10931 BROKERS Sweet Bldg.

Members of All Leading Exchanges

L. N. STOTT, Manager

OFFICE BRADBURY BUILDING

Extensive Private Wire System Ever Op...

HUTTON&C...

112 West Third Street

Private Wire to Chicago, New York a...

S, BONDS, GRAIN, COTTON, C...

EW YORK STOCK EXCHANGE AND ALL LEADING ... PASADENA OFFICE ...

TEREST PAID

TATE MUTUAL

DING & LOAN ASSN.

G ST. LOS ANGELES, CAL.

ASSOCIATION IN CALIFORNIA

I, 1910, - $2,485,180

nual Statement and Booklet

FIRST MORTGAGES

accumulating a savings ... who have not suf... to own an entire mort... one who wishes a safe ... hould buy Units which ... mortgages, and bear in...

LOAN COMPANY, ... So. Broadway.

ll-Sullivan Co.

ment Securities.

ntral Oil Stock.

Angeles Stock Exchange.

Hellman Bldg., L. A.

nd Ave., Pasadena, Cal.

"Why Standard ... Oil Grew Rich"

off the press. FREE to ... inside facts about this ... WISE & ASHMUN, 418 ... 3 Broadway, Los An...

SAN DIEGO HOME ... BUY STOCK NETS MI...

FIELDING J. STILSON 305 H. W. ...

A2547.

Barroll & ...

LOS ANGELES, SAN FRANCISCO

BONDS

BONDS

Ten year 6 per ... gold bonds, secured ... real estate.

THE EMPIRE SECURITY ... Union Trust Building

BOND...

MUNICIPAL

CE Woodside

LOS ANGELES

...EATHER.

...TEMPERATURES.

...for before yesterday: ... The mean is the ... for two days.

...WEATHER BU... ...Reported by A. ... At 5 o'clock ... 29.96, at 5 p.m. ... Following hourly ... Relative humidity, ... per cent; wind, ... velocity, 7 p.m. ... Maximum tem... Rainfall ... Rainfall ... period last season to ... Rainfall reduced to ...

...The storm cen... Thursday morn... ...ake the Northwest ... moved to the Mis... ...ow off of the British ... Japanese ... This distribu... ...ight to heavy pre... ...ver all of the Mississippi ... ...ver the Missouri ... ...ver the Mis... ...ssouri, general ... ...ver Pacific Slope, and ... ...ver the lower ... ...ver, over the ... ...ver lower ... ...ver Los Angeles ... ...ather, with some ... ...Saturday; variable ... ...ds.

...Pasadena and San Ber... ...ather with some cloudi... ...temperature tonight and ...

...y of Tehachapi: Cloudy ...

...No. 8—Rainfall data[illegible] ...ion.

	Normal	Last hour	To date	To date.
...ton	.00	.00	22.39	18.09
...ton	.00	.00	21.59	16.78
...ton	.00	.00	14.62	12.97
...ton	.00	.00	20.30	15.78
...ton	.00	.00	18.62	13.17
...ton	.00	.00	19.38	15.28
...ton	.00	.00	8.23	6.05

...Showers Saturday; ...Rain Saturday; brisk ...Partly cloudy; Saturday; rain ...Clear and cool. ...Report from Dispatch ...Report from Service.] Gauge ...Clear, 0.68 feet.

...NG MONEY.

...G STILL ...DS ADVANCE.

...SALES PRICES ...LY RISE.

...Taxables ...Level of Last ...General List Grady... ...Trend is Up... ...Bids Are Large.

...NIGHT REPORT.]

...R.—When the energies ...ed began to show signs ...ve been revived by the ... upward movement among the ... ...transactions with ... ...a shade more than ... ...price touched in the ... ...last year. The general ... ...to this development ... ...considerable strength was ... ...appreciation over the ... ...A factor in this ... ...fear of the amendment ... ...to extend the scope of ... ...law. There, it was ... ...slow latitude to the ... ...railroad corporations. ... ...short-term stock loans ... ...of borrowers did not in... ...of borrowers. Reports of an ... ...by Underhill, connected ... ...the Western Mary... ...Preliminary estimates ... ...indicated a ... ...There was ... ...Bercut, ...Bercut, ...Bercut,

FIZZLE.

RY SETBACK FOR "PURITY."

t. Dixon's Men Squelched in Police Court.

me-up" to Entrap Girl Fails of Purpose.

ndant Handles Own Case and Is Acquitted.

t the good citizens of Los An- will not tolerate the raw work apt. Dixon's "purity squad" of men was demonstrated yester- afternoon when a jury in Justice rickson's Police Court exoner- Margaret Fisher, charged with ncy.

ers Browning and Bowe were re- ible for the arrest of the young an girl. They forced their way er little barber shop in a room- ouse on South Main street and her without a warrant and with- ne shred of convicting evidence, e shown in yesterday's trial. jury, in disgust at such prac- , sounded the doom of the "pur- quad" by acquitting the woman e first ballot. The members re- d a verdict in her favor just ten es after they left the courtroom. wning and Bowe came suddenly the limelight more than a week hen they raided the little apart- of the Fisher woman at No. 823½ Main street.

TOOL PIGEON REPULSED.

y went to the place on the even- f the raid and sent up a stool . W. E. Proctor, who endeav- to induce the young woman to an immoral manner. She re- him. Then the two officers d into the room, only to find ney had no evidence against the

t didn't count with the "purity ," however, and the woman was ed. She would not submit tame- such high-handed tactics and was a struggle during which she oughly handled. A German au- dle dealer, George King, ran into om and asked the cause of the e. He mixed with Officer Brown- d as a result was badly mauled h head with a pair of handcuffs nally was locked up at the Po- tation on a charge of resisting cer. A charge of vagrancy was against the woman.

. Dixon, then acting Chief of , stated at the time that he had ed the report of his officers re- g the matter and that he sus- them, believing them to be per- justified in their action.

case of the woman came to trial day and she asked for a jury. eiped in the selection of the men who were to try her. The ent is a frail-appearing girl of londe type. She wore a faded and a dingy blue skirt. A hat ad once boasted the color of old dorned her head, but many rains o discolored the headgear that al color could hardly be deter-

POOR EVIDENCE.

, who was alleged by the mem- of the "purity squad" to have and become fat off the earnings young woman, gave no such ision. The only thing fat about was a bump on his head, piss- with cotton, a little souvenir of Browning's prowess with the ffs. The suit of clothes he could not have cost more than , and they are not very new. r aided Miss Fisher in conduct- her defense. He will face trial on a charge of having resisted Browning.

as soon evident that the allega- f vagrancy against the woman not be substantiated.

tor, the stool pigeon used by purity" men to inveigle the foreign girl to commit a proved a sorry spectacle confronetd by the woman used. His most startling charge at she had sat with him on the nd that his course of love was pted by the entrance of the of-

denied having received any for the brilliant piece of de- work, but admitted having there under instructions from icers to make the woman com- crime if possible. He also ad- giving her marked money that rt been given him by the of-

THE WOMAN'S STORY.

Fisher, in her own defense, that Proctor had been there in the day and had asked for e. While she was at work on indulged in insulting language e drove him out of the place. urned later, as the woman tes- smelling of liquor, and had a e story to tell of wanting a n order to sleep off a spree. It n payment of this room and work that he had given her rked money, and then entered urity squad."

SOUTHERN VICTORY.

ters of American Revolution brate It at Evening Reception at the Stilson Home.

illiant climax to the conference Daughters of the American tion was the reception last g at the beautiful Stilson home, 8 West Kensington road. About ests were in attendance.

reception was tendered by Mrs. Stilson, the southern chapter's e for the office of State Regent, mentary to the State officers, s, chapters of the southern and Sons of the American tion.

iving with Mrs. Stilson were lames Johnson, regent of Los s chapter, and Miss Fremont, er of Gen. John C. Fremont. Frederick Jewell Laird, State of the D.A.R., and Mrs. John ift, vice-president of the na- society, were invited by Mrs. to serve in receiving with her. ther accepted the invitation.

Walter E. Dennison of Alameda , who was elected as one of dters at the conference; Mrs of Santa Paula chapter, and W. Moores of Sequoia chap- re the only representatives of rn chapters who attended the ion. The Sequoia chapter was mpathy with the southern chap- the contest.

evening's function was some- in the nature of a jubilation e success of the southern chap- gaining their points in doing with the executive board, and ting all the proposed bylaws to ir own taste.

r Art Gallery, Exhibits, Etc.

r inquire at Times Branch Office, 31 Spring street. One s. One large floor ht, suitable for art gallery, exhi-

NEWMARKET CO.

522 and 524

South Broadway

Opposite the Examiner.

Don't wait for your opportunity—make it. Lincoln, Grant and Napoleon made theirs. The men and women in the world who have made good, who have done things, the successful in every calling, were men and women with good red blood in their veins—they were meat eaters. Ours is the most sanitary meat shop in the city. You can bank on the quality of every piece of meat we sell. But the most inviting thing about our big, busy meat shop is our prices. We sell meat for cash on the smallest kind of a margin of profit. We want your patronage—we believe we deserve it. Be sure to come in Saturday. Open until 10:30 o'clock Saturday evening.

Pay Cash and Save Money

Milk-fed Veal Roast	12½c
Milk-fed Veal Chops	15c
Fresh Veal Stew	10c
Boneless Shoulders Milk Lamb	15c
Milk Lamb Chops	20c
Sirloin Steak	14c
Legs Yearling Mutton	16c
Hamburger Steak, good	10c
Rolled Rib Roast	15c
Pot Roast	8c
Boiling Beef, 2 lbs. for	15c
Short Ribs Beef	9c
Shoulder Rib Steak	10c
Round Steak	12½c
Rump Roast	11c

COME EARLY AND AVOID THE RUSH.

522-524 South Broadway

FRAMED UP.

THOUSAND DOLLARS EACH COST OF THESE WINDOWS.

Placing Largest Plate Glass West of Chicago

in the Walter P. Story building, Sixth and Broadway, yesterday. These plates are very heavy and costly, and fourteen men are required to handle one.

FOR several days crowds have been entertained in front of the new ten-story Walter P. Story building, at Sixth and Broadway, by the expert glass-setters of W. P. Fuller & Company, who have now placed the last of the twelve great plate-glass windows in the Sixth-street and Broadway fronts of the building. The Times photographer caught them yesterday as they removed the last one from the case in which it was shipped, and lifted it to its place in the metal sash.

These are the largest plates ever set west of Chicago, and were handled by fourteen men, without slip or accident. They vary in size by a fraction of an inch, the largest being eleven feet five inches high, and fifteen feet five inches long, and all are five-sixteenths thick. Each plate weighs 600 pounds, and is valued at about $1000.

The work of placing them in the windows could not be pursued without interruption, on account of their size, and when there was too much wind the workmen would not remove them from the cases, preferring to wait until the next morning, when the sea breeze had fallen.

They were manufactured at Pittsburgh, Pa., and shipped on a flat car, especially prepared for carrying them, the floor of the car having been lowered as close as possible to the axles, so that the cases containing the glass could stand upright on their edges without danger from overhead obstructions.

SHOULD IGNORE CALL.

Redondo Beach Citizens Opposed to Primary Election and Favor the Old Method.

REDONDO BEACH, Feb. 18.—City Clerk Creller has decided that it is his duty to call a primary election. He has done so for March 15. The general opinion, however, is that the call should be ignored and candidates nominated as formerly.

The anti-administration side, known as the Citizens' Protective League, while preparing for an active campaign, has not announced a ticket. The leaders have arranged for a meeting.

It is understood Trustees E. L. Chrisman and B. L. Phillips will again run and Clerk Creller and Marshal Stanchfield have announced their intention of seeking reelection.

Other candidates are: L. F. Wells and F. E. Dorrington for Trustees, and E. H. Means for Marshal.

Among the conservative element the names of H. B. Ainsworth, W. F. Goble and A. L. Walton are suggested as candidates for the office of Trustee. It is stated by their friends that while they would represent neither the saloon interests nor the Anti-Saloon League they would stand for good government and the betterment of the city.

It is generally understood the Citizens' Protective League and the Anti-Saloon League will combine forces to fight the reelection of the present administration or new candidates put forward by them, as the party in power is considered to represent the saloon interests of the town.

The present administration on the other hand will, in all probability, "single shot" at the last on one man for election for Trustee, as two of their number, W. J. Hess and L. Lechner, will hold over and the election of one Trustees would give them a majority.

BOTH ARE BOUND OVER.

Men Accused of Robbing Corona Timekeeper. Will Be Tried in the Superior Court.

(SPECIAL CORRESPONDENCE OF THE TIMES.)

CORONA, Feb. 18.—Perry Hays was bound over to the Superior Court today on a felony charge, under $300 bail. Hays is charged with robbing Thomas Hoyt of $45 and his gold watch. Sunday evening. Edward Brown, similary charged, was bound over two days ago.

Bishop Ervin Hughes is to preside at the dedication of the Methodist $11,000 addition on the 27th inst.

Bishop Johnson of Los Angeles will conduct a confirmation service at the Episcopal Church Sunday evening.

Sam Fletcher had two of his fingers badly crushed by catching them in a derrick chain at the quarry.

Narragansett Tribe, I.O.R.M., was entertained this evening by the Riverside tribe on the occasion of a visit from Big Chief Joseph Farrar of Philadelphia. Deputy Great Sachem H. K. Stahl of Corona was among the speakers.

S. M. Taylor, United States Consul at Lima, Peru, was a guest this week of Charles Hildreth and wife, the latter being a sister of Mrs. Taylor, who accompanied her husband. Mr. Taylor is to be in Washington next month to be returned to his former post or assigned to a new one.

Mrs. G. W. Brown of Minneapolis is a guest here on her way home from Honolulu.

UNDELIVERED TELEGRAMS.

Undelivered messages are at the Western Union office, First and Spring streets, for W. L. Ward, Harvey Chadwick, W. J. Evans, R. T. Tryon, Mrs. Lewis Rothe and Mrs. Mino Emmons.

There are undelivered telegrams at the Postal office for A. J. Crawford, G. G. Drefus, Ira C. Brown, Mrs. Elizabeth Cook, Mrs. Maddox, Burton E. Chapman, A. F. Johns, Robert S. Kerson, C. P. Conniy, E. J. Clark, Edward J. Hood and Lizzie Wasider.

F. W. REID has written for The Times Magazine of the coming Sunday an interesting article about Awaji, a pass out of the Kanto Creek in Japan.

SANTA PAULA.

SANTA PAULA, Feb. 18.—Ruth McMillan, 6 years of age, the daughter of W. J. McMillan, met with a singular mishap a few days ago which it was feared for a time would prove fatal. She was hunting for eggs in her father's barn, in company with her young brother. While the boy was on top of a lot of hay and the little girl on the floor, the bale on which the boy was standing became loosened and tumbled, carrying with it the pile. Three of the bales fell upon the child, burying her. The boy ran for the mother and the little one was extracted, but in an unconscious condition, remaining so for more than an hour. She is now out of danger.

STREET CAR DELIVERY.

Early Newspaper and Passenger Service.

To facilitate an earlier delivery of The Times in the southeastern and southwestern parts of the city, arrangements have been made with the street railway companies by which yellow car starts from The Times Office, corner First and Broadway, at 2:30 a.m. daily. It runs via Broadway to 12th, to San Pedro, to South Park avenue and Stanson avenue.

An interurban car, running via Hill street to 16th, to Burlington, to Vermont and to Santa Barbara, leaves The Times Office at 3:30 a.m., taking papers to the Southwestern section.

Both cars carry passengers and will undoubtedly prove a convenience for many late risers and early morning workers.

65c Taffeta Yd. 39c

Big Saturday Offering

2000 yards of rich taffeta, 19 inches wide. Pure silk, standard 65c quality. Cream, ivory, staple shades and evening colors. On Sale On Bargain Table, Main Aisle.

The Largest Department Store West of Chicago

Hamburgers

BEST PLACE TO TRADE

BROADWAY, EIGHTH AND HILL STS.

$1 Hair

Big Saturday Offering

Solid ebony or rosewood, nine rows finest bristles, nine $1 value, mahogany

On Sale On Bargain

Flags for Washington's Birthday; all sizes. (Basement)

FEBRUARY TRADE SALE

A Remarkable Sale of Lingerie Waists

At $1.00, $2.00 and $3.00

Saturday is the day selected for a waist event seldom equaled in the annals of merchandising. There are just 110 dozen of the daintiest creations you ever saw, and they go on sale at close to half price. Over fifty different models await your choosing.

Up to $2 VALUES at $1

White lawn and lingerie waists attractively trimmed front and back with lace and embroidery insertion and tucks in a dozen different ways. Also smart tailored models of madras and linene. Fifty dozen in this lot.

$2 For VALUES to $3.50

Dainty white lingerie waists garnished with clusters of fine laces or embroideries and tucks on front, back and sleeves. Tailored waists of white pure linen and self-figured damask. Plaited front and back, or in mannish shirt effect. 40 dozen.

$3 Exquisite Waists—to $5 Values $3

The most beautiful lingerie waists ever shown anywhere at as high as $5. Literally smothered with delicate laces in exclusive designs, or made of all-over embroidery or hand-embroidered fronts. Some, too, with hand-made lace yokes. An almost irresistible array of just twenty dozen of them.

Women's New SPRING SUITS $15

Prominent among the many beautiful spring arrivals is a line of herringbone worsteds suits with 31-inch coats, satin lined. Fifteen gore cluster plaited skirts. We'd call your especial attention to the tailoring, which is really equal to that on many $35 suits. In green, navy, gray, dark wine, mode and black. Ask for No. 8251.

Girls' Top Coats at Only $5

They come in sizes from 6 to 14 Years

The smartest little "top coats" you ever saw. Made just like "brother's." Of shepherd checks, red, navy and brown Thibet and light mixtures. Velvet collars and emblems on sleeves. Lined throughout. This is a value all should share today.

Spring Dresses for Big Girls

At $7.95, $10 and $12.95

One of the strongest features of our early spring showing is this splendid collection of tailored wash dresses for girls of 13 to 20 years. Faultlessly tailored in Trotteur design, with plaid skirts and plain above, or plaited clear around or in clusters from hips to hem. Materials are rep, linen, imported ginghams, etc., in white and light tints. See this choice array.

Assorted GRAY SKIRTS

Gray skirts as market becomes gray materials. We found a skirt enough material skirts and supply three good models. That's the way at $7.95. Plaited or side plaits, hanging, full. Light, medium gray mixtures.

STYLISH SPRING HABERDASHERY FOR WOMEN NOW

Every new conceit and every old favorite is here represented. The Big White Store invites you to its choice of dainty popular priced pieces, up to the most exclusive art designs. You will always find here only what is CORRECT—correctly priced, too.

Hand-Made Irish Crochet Rabats 35c

A low price for the real hand-made lace. Smart effects to be worn with embroidered or laundered collars. Select yours now.

Pretty New Lace Dutch Collars at 75c

Remarkable values. Be sure to see them. Of heavy Venise or Baby Irish effects. Dozens of styles now await your choosing.

IRIDESCENT SCARFS

At $2.50 to $5

They are "all the rage." We are displaying now a magnificent collection of every style and quality at the above price range.

Square Veils A Big Special

Actual $2.50 and $3 values, in all the best shades. Come early. Go on sale at 8 o'clock.

Hamburger's Celebrated Box Hdkfs.—Pure Linen, ⅛-In. spoke stitched hem, Madeira embdy.—3 for

1910 RIBBONS

To introduce our wonderful assortment of Spring ribbons we will offer three extra special items. The Big White Store (the largest department store in Chicago) is ever in the lead with the choicest ribbons for every purpose.

Novelty Ribbon 50c

Over a hundred pieces. Broken lines of all good patterns that sold at 75c, $1 and $1.25 yard. Comes in 6 and 7 inch widths. High-grade pastel taffeta. Great values at price quoted.

BLACK VELVET RIBBONS

9c and 18c a Yard

More fashionable now than ever, yet we were fortunate enough to secure an importer's overstock at a discount. Regularly 15c and 35c is the price. Now, No. 3 width, yd., 9c; No. 7, yd., 18c.

Hairbow Taffeta

Extra hard finish and high lustre. No. 60 and No. 40 widths, just right for hair bows, etc.; sold in 10-yard pieces. Our celebrated Dresden, a comparable value.

SILK LISLE STOCKINGS FOR WOMEN—50c Values 3 Pairs $1

Heavy grade, in black only. Double soles, heels and toes. A stocking you can depend upon for hardest wear. Fast color; absolutely stainless.

WOMEN'S TWO-CLASP PIQUE KID GLOVES AT $1

Of fine selected kid, in black, white, tan, mode and gray. The best suit gloves made at anywhere near the price.

HAMBURGER SPECIAL

$10.00 TRIMMED MILLINERY $10

This line is a record-breaker for popularity. No wonder—the values are so big. Many could honestly be priced as high as $15. The most beautiful creations of our master trimmers. Every style and color. See the collection.

"CO-ED" HATS AT $3.95

The popular tam crown style of hair braids with chip brims. Require little or no trimming. Black, white and Tuscan. Second floor.

MISSION PERFUMES 50c oz.

True and lasting odors. Distilled from California fresh flowers. Rose, violet, honeysuckle, mission bouquet, lilac, Jockey Club, orange blossoms, etc. Equal to 75c odors.

VIOLETTE DE PARME FACE POWDER—Roger & Gallet's. Imported direct from Paris 50c

ANITA TOILET WATER—Perfumed with California violets; 2-oz. bottle 50c

BENZOIN AND ALMOND LOTION. 8-ounce bottle 25c

LAST DAY OF THE

NEMO DEMONS

Don't fail to come. Get one of corsets and have it fitted by Nemo Unbreakable Nemo Military Belt Style Nemo Self-Reducing Style Nemo Lastikops Elastic Bust

"Maderite" Underm

Of soft finished materials, Val. and Torchon lace and Saturday special prices that we shall not be able figures again. Come

M. Fredrickson Hair Co.

Try one of our face treatments $1

Shampoo 50c

Hair Dressing .. 50c

743 South Broadway

Ivers & Pond and Pease Pianos

Holmes Music Co. 113 SOUTH SPRING ST.

50c Large Jar

Eczoma SALVE

Instantly relieves and cures all chronic skin diseases. Recommended by physicians. SUN DRUG CO.'S STORES.

$3.00 a Month

ALL DISEASES—MEDICINES FREE

Chronic and Nervous Diseases a Specialty. Consultation Free.

DRS. SHORES & SHORES

CHICHESTER

Dulchess

All Sa